...BER 24, 1914.—[PART II.]

Cooking School
2 to 4:30 p.m. Daily

The interest and enthusiasm shown by those attending is strong evidence of the appreciation of Los Angeles housekeepers.

—Today Chef Wyman will cook a complete Thanksgiving Dinner—
(Basement—Today)

...sils 25c
...season

...reasonable to expect that manu-...—hence these 35c to 55c pieces ...blue and white mottled pattern ...ion. Note the savings—

...Milk Pans 25c
...ry Pans.....25c
...ry Pans.....25c
...olanders 25c
...Wash Basins.....25c
...Wash Basins.....25c
...Wash Basins.....25c

...serving—

...ng Dinner!
...ngs section is "up and doing," for you'...e prices—

...ters at 49c
...Illustration, in the popular size—...iner.

$1.75
...piece carving ...nders, Frary ...roducts.

...Pr. ...ers, 98c— ...or steaming

$5.75 — ...anning Bow-

...ent—Today)

Decorated Sets, 100 pc. $7.50

...our own worthy stocks — Ha... Thanksgiving gift to the p... Angeles in which we sacrifice ... profit—high grade K.T.K. semi-po... neat gold floral patterns on a gra... think of a 100-piece dinner set—com... 12 people—at only $7.50. ...arger's—Basement—On Sale Today)

...OD PRODUCTS

...FACTURERS Quality Products ...horitative Emblem

...SOPURE ...QUALITY ...ASSOCIATION

Watch for it.

...e to Better Goods and Signifies ... Honest Quantity in Package ...est by "Absopure Test."

...SOPURE ASSOCIATION

...SEHOLD PRODUCTS

On Sale Nov. 24, 25, 26. Return Limit, Nov. 30. Via Salt Lake Route.

...KSGIVING DA... ...RSION FARES

Between All Stations in California and Nevada.

Inquire at Ticket Office.

...m Three Parts—26 Pages
PART I—TELEGRAPH SHEET—12 PAGES

The Times
1781 1914 LOS ANGELES

...NESDAY MORNING NOVEMBER 25, 1914

Liberty Under Law—Equal Rights—True Industrial Freedom

PRICE 2½ CENTS [Delivered to Subscribers] Yearly, $9; Monthly, 75 Cents, postpaid. On Streets, Stands and Trains, 5 Cents.

Mexico.

...LLA NEAR HIS GOAL.

...y Twenty Miles from Capital.

...on Shocked by Thought Pancho and Zapata in the Palace.

...e People will Rise Might and Eliminate the Two Men.

...ena is Defeated in a ...ght Attack on Naco Defenses.

[BY A. P. NIGHT WIRE.]

...EXICO CITY, Nov. 24.—It is re...ed here that the advance ...ds of Gen. Villa's army have ...Teoloyucan, about twenty ...th of Mexico City.

...Alvaro Obregon is still in the ...d his difficulties with Gen. Lu... have been adjusted. The ...rals held a conference today. ...nouncement today Gen. Obregon ...Gen. Villa had arrested Ju..., brother of the late Presi... ...ders. Gen. Obregon declared ...and Gen. Pablo Gonzales had ...troops to defeat Gen. Villa, ...they had desisted in order to ...Villa to enter the city, where ...Constitutionalist army would ...

...Francisco Villa and Emili... ...are found together in the ...Palace," said Gen. Obregon. ...ublic will feel a convulsion of ...which will shake it to its ...It is then that we will

...ued on Fifth Page.)

...WORLD'S NEWS ...IN TODAY'S TIMES.

...ITOMIZED, CLASSIFIED AND INDEXED.

...remost Events of Yesterday: (1) Portugal's De... Enter the War. (2) Villa Twenty Miles from ...City. (3) Funeral Ship Reaches San Francisco ...ims of the Hanalei Wreck. (4) Board of Gov... Decision to Reopen the New York Stock Exchange ... (5) Crockerland, Alleged to Have Been Discov... Peary, Reported to Have Disappeared. (6) Italy ...ght the Turks to Keep Open the Suez Canal.

INDEX.

TELEGRAPH NEWS.
...ering Mexico City.
...Today Aids the Germans.
...Boost Our Commerce.
...Nurses May Evacuate.
...ber Report: City in Brief.
PICTORIAL CREAM SHEET.
...Union Made a Reality.
...ant for the Police.
...Want to Stick Stamps.
...ics: Pen Points: Verse.
...ds for War Orphans.
...Affairs: At the Theaters.
...Father Given Tribute.
...from Southland Counties.
...day's Financial Summary.
...Service: City Hall, Courts.
IN FIELD OF SPORTS.
...to Win by a Knockout.
...Weights to Play Sophs.
...Players Don't Use Brains.
...of the Playhouses.

SUMMARY.

...ORY. Clear. Wind at 5 p.m., ...ity 6 miles. Thermometer, ...ng day; lowest, 58 deg. Fore... for Wednesday. For complete ...report see last page of Part I.

...CITY. Consolidation of city and ...districts became a reality when ...ory ordinance, a compromise, ...ed by the Supervisors.

...persons were injured when ...fell sixty-five feet. Law ...among the injured will open ...with damage suits for prob...

...judgment denying a wife a ...of alimony from a deceased lot... ...is sustained, a bizarre result ...today.

...71 years old was arrested and ...with counterfeiting after para... ...was found in his room by a ...agent.

...and before the Board of ...touched the last props from ...contestants who have held up ...of Superintendent of Schools ...

...ION CALIFORNIA. A hotel ...Indians beat off a footpad with ...last night.

...Beach court trying the "so... ...case put off until next ...action on motion to dismiss ...

ASK COLLEGES FOR RELIEF.

Red Cross Appeals to Young Men to Aid Soldiers Who are also Young.

[BY A. P. NIGHT WIRE.]

WASHINGTON, Nov. 24.—An appeal to university, college and school pupils for assistance in alleviating suffering and distress in Europe was issued tonight by the American Red Cross.

"Frequently operations have to be performed without anaesthetic," the appeal says, "the lack of gauze bandages and absorbent cotton produces infection, ending often in death from gangrene or tetanus. The armies engaged are composed of young men of our own age, and for this reason it seems particularly fitting that their suffering should appeal to you."

SAYS BRYAN BOUGHT SWAMP.

FLORIDA LAND PROMOTER USES SECRETARY'S NAME IN FRAUD TRIAL.

[BY A. P. NIGHT WIRE.]

KANSAS CITY (Mo.) Nov. 24.—E. C. Chambers, on trial here, charged with the use of the mails to defraud through the sale of Florida lands, took the stand in his own defense late today. He testified that he was a personal friend of William Jennings Bryan, Secretary of State, and told of taking Bryan on an inspection tour through his land in 1910. Mr. Bryan liked the looks of the land, Chambers said, although it was under water.

"Mr. Bryan poked a stick down into the muck a couple of feet," he said. "Then he examined the stick carefully and remarked: 'This land is good enough for me. I think I'll buy sixty acres right now.' He didn't buy any at that time, but I understood he purchased 160 acres later."

GEN. STENGER DEAD.

[BY ATLANTIC CABLE AND A. P.]

BORDEAUX, Nov. 24 (via Paris.)—The death of Gen. Stenger, who commanded the Fifty-eighth German Infantry Brigade, was reported here today.

PACIFIC SLOPE. A road in Los Angeles county, to be constructed by the State Highway Commission, may cost $500,000.

Brokerage firm of J. C. Wilson & Co. adjudged bankrupt in Federal Court.

Eighteen are known to be dead in the wreck of the Hanalei, while five others are missing. Forty-one rescued.

GENERAL EASTERN. Colorado officials ask postponement of strike investigation because they fear it will cause trouble.

Seven steamers are now under charter to carry foodstuffs to the Belgians.

WASHINGTON. American marines act as watchers at the Santo Domingo elections.

Government announces it will not sell discarded army rifles while European war lasts.

President Wilson is to actively encourage enlargement of our merchant marine in next message to Congress.

President Wilson tells labor leaders the government will not operate the Colorado coal mines.

President Wilson will spend his Thanksgiving with the Sayre family.

MEXICO. Villa and his army are now within twenty miles of Mexico City.

THE GREAT WAR. The Situation to Date: Portugal's decision on the matter of assisting the allies.

Lull in the Fighting in Belgium and France.

England's greatest war loan successfully floated.

Germans enact a law to prevent speculation in gold.

Parts of Belgium in a state of anarchy. Hunger and destitution driving the populace to commit frightful deeds.

COMMENT ON THE SITUATION.

The Congress of Portugal, England's next-door neighbor, decided yesterday that the country should co-operate with the allies when it considers the step necessary. This will enable the Portuguese to share in the divide of African colonies after the war is over. While the lull in the fighting in France and Belgium is almost total, the fighting between the Germans and the Russians is proceeding violently. A French correspondent reports the Germans in flight and a Petrograd official dispatch says the Germans are retreating. The Berlin statement is that no decisive result has been reached. News of a definite issue of the battle between the Germans and Russians is momentarily expected.

Good Old Times.

NEW YORK TO RESUME

Stock Exchange to Open Saturday.

Foremost Banking Interests Approve the Plans of the Governors.

Trading of an Open Character to be Conducted on the Floor.

Ease of the Money Market Stimulates a Healthful Sentiment.

[BY A. P. NIGHT WIRE.]

NEW YORK, Nov. 24.—The New York Stock Exchange will reopen next Saturday for restricted dealings in the several classes of bonds which are formally listed and approved by that institution and which run into hundreds of millions of dollars.

The decision to resume operations in this tentative way was reached today at a largely attended meeting of the Governing Committee and is the outcome of many weeks of agitation on the part of a majority of the exchange members.

In the formal statement announcing the resumption, it is specifically declared that all dealings are to be under the supervision of the special committee of five, which has exercised absolute authority over the affairs of the exchange since July 30, last, the day of its suspension.

It is furthermore prescribed that all transactions are to be for cash, thus precluding virtually every element of speculation of marginal trading. Also, there can be no trading below the minimum prices authorized by the committee from time to time. Any infraction of these regulations will, it is understood, bring immediate punishment upon the offender.

While the trading will partake of an open character, in that it will be done "on the floor," quotations will not be transmitted to the ticker service, but prices will be issued at stated times during the day. This will be a surprise to may members who expected a broader and freer market. The question of quoting "bid and asked" prices of bonds not actually sold is yet to be determined.

There were rumors that a "money pool" amounting to many millions of dollars might be organized to take care of such firms or individuals as may need financial assistance under the proposed reopening. No such movement is contemplated, so far as could be learned, but it is an accepted fact that any member of the exchange requiring financial assistance will receive all reasonable accommodations from the banks.

In point of fact, Wall street regards the actions of the exchange as a sentimental, rather than an actual factor towards the restoration of normal conditions.

There is naturally much conjecture as to the extent of any liquidating movement, but bankers who have all along favored the reopening of the bond market believe that all offerings will be readily absorbed. So far as is possible, every effort will be made to minimize foreign selling, though it is not clear how this can be done.

FORMAL STATEMENT.

The formal statement of the governing committee follows:

"The special committee of five rules that so much of rule No. 21 as applies to dealings in listed bonds through the clearinghouse be rescinded, to take effect at the close of business on Friday, November 27, 1914.

"Beginning on Saturday, November 28, 1914, dealings in bonds listed on the exchange will be permitted on the floor of the exchange between the hours of 10 and 3 o'clock each day, except Saturday, when dealings shall close at 12 o'clock noon.

"Such dealings to be under the supervision and regulation of the committee and to be for 'cash or regular way' only and not below the minimum prices as authorized by the committee from time to time.

"Transactions at prices other than those allowed by the committee, or in evasion of the committee's rules, are prohibited.

"All the rules of the exchange governing delivery and default on contracts covered by this resolution shall be in force on and after Saturday, November 28, 1914, but the closing of contracts 'under the rule' shall be subject to the foregoing provisions."

IN THE STREET.

The decision of the stock exchange to reopen overshadowed all other developments in the financial district today. The movement gathers more than ordinary importance, because of the fact that it had the approval of the moremost banking interests, which, it was understood, were ready to give more than their moral support to the resumption of operations in this important branch of the securities market.

Apart from the action of the exchange the greater case shown by the local money market helped to stimulate sentiment to an unusual degree. Call money was offered in abundant quantities at 4½ per cent., and ninety-day loans at 4½ per cent. were readily effected. Renewals of one and two-months loans were made at an average rate of 5 per cent. There was a decided increase in the supply of cash for all manner of accommodations, including mercantile paper.

Financial institutions and bankers with foreign affiliations reported a further strengthening of credits here by several of the nations now at war, and this was accentuated by the place-

(Continued on Fifth Page.)

Where the Germans Tried for Big Game and Missed.

The targets of Teutonic bombs.

Advised of the projected visit of the King of the Belgians and President Poincaire, German airmen flew over the town (name elided from the dispatches by the censor) and dropped bombs in the streets. Fortunately for the rulers, the Germans were half an hour previous. The arrow indicates King Albert and President Poincaire passing the troops.

Historic.

LOCATES ROCK MOSES STRUCK.

NEAR ISRAELITES' CAMP WHERE LAWS WERE LAID DOWN.

Archaeologist at World's Bible Conference Describes Kadish Barnea Where Great Leader of Jews Remained for Thirty-seven Years After the Exodus from Egypt.

[BY DIRECT WIRE—EXCLUSIVE DISPATCH.]

BALTIMORE, Nov. 24.—Dr. C. M. Coburn, the archaeologist, told before the World's Bible Conference, today the story of the passage by the party of which he was a member, through Kadish Barnea. This oasis near which the Israelites encamped for thirty-seven years and where Moses gave his celebrated laws, has been for many years the center of dispute for both believers and skeptics, the latter arguing that the obvious nonexistence of the place argued for the disproved authenticity of ancient biblical history.

Dr. Coburn discovered not only the identical spot where the Bible claims the Israelites camped, but the rock from which water sprung when Moses struck it with his rod. He found also evidences of agricultural pursuits, which disprove conclusively the assertion of the skeptics that Moses gave no agricultural legislation.

Dr. Coburn told of the inaccessibility of valuable relics of primitive Israelitish civilization now carefully guarded in the mosque of Omar and of the mummy of Joseph, of which no Christian is allowed a glimpse.

CHICAGO JUDGE DEFIES GOVERNOR.

THREATENS TO JAIL OFFICERS WHO TRY TO INTERFERE WITH HIM.

[BY A. P. NIGHT WIRE.]

CHICAGO, Nov. 24.—Judge Gemmill, in the Municipal Court defied Gov. Dunee today, refused to honor an extradition writ, and threatened to send to jail any officer who attempted to execute the warrant returning C. R Hemstreet, a deaf mute, to Marshalltown, Iowa, on a charge of wife abondonment.

Hemstreet was seized by an Iowa marshal after Judge Gemmill had released him on bonds.

When Judge Genamill heard this he directed a bailiff to rescue Hemstreet. The bailiff recovered Hemstreet after a struggle, in which his revolver was drawn.

"I'll send to jail every official in Cook county who tries to interfere with me," said Judge Gemmill.

Gov. Dunne had signed the writ without a preliminary hearing having been held and a transcript of the testimony sent him, according to the judge.

"TOOL OF HIGHER-UPS."

Judge in Sentencing Oakland Man for Election Frauds so Characterizes the Culprit.

[BY A. P. NIGHT WIRE.]

OAKLAND, Nov. 24.—Edward C. Wiles, who, together with Charles L. Gale, Free S. Beach and James Higgins, was indicted for election and registration frauds in Oakland, was sentenced today by Superior Judge F. B. Ogden to serve two years in San Quentin Penitentiary. Motion for a new trial was denied.

In sentencing Wiles Judge Ogden said: "I am convinced that you were made the tool of men higher up."

Gale, Beach and Higgins will be tried early in December.

Docked.

FUNERAL SHIP IN PORT WITH HANALEI VICTIMS.

Dead, Injured and Survivors Brought into San Francisco Harbor—Heroism of Crew Praised by Passengers on Board the Schooner—Two Women Fight Desperately to Save Laughing Baby Boy from Breakers.

[BY A. P. NIGHT WIRE.]

SAN FRANCISCO, Nov. 24.—With flag at half-mast and with fifteen bodies—three of them women—covered by tarpaulin upon her decks, the revenue cutter McCulloch completed a melancholy journey from the scene of the wreck of the Hanalei to this port at noon today.

In the cabins, receiving the ministrations of nurses and doctors, were the survivors, racked by pain, exposure and grief, while awaiting her arrival on the wharf in intense hopefulness stood a crowd of friends and relatives of those who died in the sea off Duxbury Reef—and of the survivors.

Hysteria was noticeable only by its absence. The work of removing dead and alive from the rescue ship went on with dispatch, even the grief when a dear one was identified among the dead being of the restrained, prepared sort.

Of the living, those suffering from exposure and bruises were hurried to hospitals. Thence many went to their homes, or those of friends. The dead were taken to the morgue.

That Capt. Carey of the ill-fated vessel and his crew were manly in the face of disaster was the gist of each of the survivors' stories. J. F. Mason of San Francisco, who was among the passengers who escaped death, said:

"Every member of the crew is deserving of a medal. When it became known that we were doomed, each picked out a woman to rescue. Most of the women owe their lives to the heroism of Capt. Carey and his crew."

The hopeless fight of two women to save the life of an infant was told by Miss Celina La Rue, who struggled through the night with Mrs. Valentine Franz to protect her baby boy from the death which overtook it at dawn today.

"As the waves broke over us the brave little fellow would always emerge laughing," said Miss La Rue. "He would clasp his mother about the neck and hug and kiss her. For a while the mother lost consciousness and I cared for the baby.

"My last remembrance is of seeing Mrs. Franz grasp the clothing of her baby with her teeth. Then some wreckage struck us and we slipped from the support we had. The baby disappeared then."

According to several of the rescued passengers, J. Kennedy, a member of the Hanalei's engine-room force, saved two lives, the last at the cost of his own. Having restored one sinking woman to a piece of wreckage from which she had slipped, Kennedy again left his own support and swam several yards away to another woman in peril. He succeeded in swimming with her to a place of temporary safety, but was caught by a huge wave and dashed to death before he could gain a hold for himself. Wireless Operator Lovejoy said today that Kennedy was

(Continued on Sixth Page.)

Threat.

ITALY MAY FIGHT TURKEY IF SUEZ CANAL IS CLOSED.

BY PHILIP R. MACKENZIE.

[BY ATLANTIC CABLE AND A. P.]

ROME, Nov. 24.—I am informed that Italy will not tolerate the closing of the Suez Canal; that she will hold Turkey responsible if such a situation should result, and will resort to force if necessary.

Italy takes the position that the closing of the canal would be a violation of the canal treaty of 1888 and of the Anglo-France conventions of 1904, since Great Britain is entitled to close the canal if Egypt is threatened.

The other signatory and neutral powers of the convention, Spain and The Netherlands, share Italy's view, but the closing of the canal directly damages Italy's interests. That is the reason, I am told, why Italy will not tolerate such an event.

Let's Hope and Pray!

WAR TO END IN MARCH, LLOYDS' REPORTS INDICATE

BY EDWARD PRICE BELL.

[BY ATLANTIC CABLE AND DIRECT WIRE—EXCLUSIVE DISPATCH.]

LONDON, Nov. 24.—Remarkable optimism relative to the duration of the war prevails in financial and insurance circles in London. The Lloyds policies indicate that the betting now is 10 to 6 that the war will end by March 31. Not long ago the betting was 5 to 1 that there would be no peace within a year.

The military situation in the east is regarded as favorable to the allies and little anxiety is felt for the safety of the allied left wing in the west, in spite of the massing of German reinforcements against it. As for the menace of airships and raiding forces, while such attacks are expected, nobody appears to believe that they can prove to be overpoweringly disastrous.

Decision.

PORTUGAL FOR WAR.

Order to Mobilize is Prepared.

World's Youngest Republic to Cast Her Lot with the British.

Conflicting Reports from the Great Battle of Slavs and Germans.

Germans Attack the Allies in Force—Terrific Engagement is On.

[BY ATLANTIC CABLE AND A. P.]

LONDON, Nov. 24, 10:50 p.m.—A dispatch from Lisbon says the Portuguese government today decided that Portugal should co-operate with the allies when it considers the step necessary. The Minister of War will issue a decree for partial mobilization.

LONDON, Nov. 25—"The allies have been attacked in force from Ypres to La Bassee," says a dispatch from a Daily Chronicle correspondent in Northern France. His dispatch continues: "A terrific battle has commenced. The Germans have heavy reinforcements and fresh guns for this renewal of the effort to cut through the allies' line. The English artillery, however, thus far has thwarted all the German attempts."

LONDON, Nov. 24, 10:50 p.m.—Decisive news from the Polish battlefield is expected hourly. A thorough victory by either Russia or Germany would vitally affect the course of the winter campaign both in the east and in the west, but there is no assurance that there has been any definite result although Petrograd messages declare that the Russians have inflicted at least a temporary reverse upon the Germans in the angle between the Vistula and Warta Rivers.

Both combatants have achieved these strokes before without settling the fortunes of war permanently. The correspondent of the Paris Matin describes the Germans as fleeing, while the latest Petrograd official bulletin says that the Germans are retreating.

Berlin announces officially that the issue has not yet been decided.

IN BELGIUM AND FRANCE.

On the snow-covered fields of Belgium and France quiet continues, the only unusual incident being the bombardment of the towns of Zeebrugge and Heyst by British warships with a few shells which struck hotels where the German staff was quartered and other buildings while the German shore batteries were unable to reach the warships in reply.

The Hague reports that railway communication with Antwerp has been suspended and that no travelers will be admitted to Belgium during the next few days. The Germans are believed to be on the eve of another assault upon the allies' defenses, but for the time being there is a nearer approach to rest for the armies spread out from Ostend to Verdun than at any time in the past two months.

PORTUGAL.

Portugal has taken the final plunge into the European war. The Portugese Congress today decided that the country should co-operate with the allies when it considers the step necessary and the Minister of War will issue a decree for partial mobilization.

ENGLAND.

The greatest loan in England's history, £350,000,000 ($1,750,000,000) has been successfully floated by the Bank of England, both large and small investors being among the buyers. The country awaits the announcement by the Chancellor of the Exchequer as to the amount of the subscriptions with the belief that they will exceed considerably the amount of the loan and that the colossal transaction will have an impressive effect upon Great Britain's enemies.

GERMANY.

Berlin reports that the Bundesrath has passed laws to prevent and to punish speculation in gold, to fix the prices of potatoes, to limit the consumption of bread in Berlin and to extend the moratorium as applying to bills of exchange in Alsace-Lorraine, East Prussia and parts of West Prussia another thirty days, making its extent 150 days. It is expected that the prices for wool will be fixed this week. The government has taken up all the stocks of leather.

BELGIUM.

The hunger-stricken Belgians on the border of Holland are pictured as resorting to brigandage and reports say that a state of anarchy is approaching. Representatives of the Rockefeller Foundation and the American commission for the relief of Belgium are about to virit Holland and Belgium and hope to co-operate in carrying out the relief work on an adequate scale.

Queen Mary has sent to Mrs. Walter

(Continued on Third Page.)

COMMENT. Readers will bear in mind, in connection with the sensitive subject of the war news, that the various dispatches are each captioned in accordance with the text, as nearly as may be. These headlines are written in such brief and truly express the origin, character, nature and trend of the dispatches for the accuracy of the war news) aims to be impartial, and

Analytic.

ALLIES' DELAY AIDS GERMANS.

Cessation of Hostilities is Reported from France.

Russians Declare Invasion of Germans is Halted.

May Make Sudden Retreat to the Prussian Border.

By an Associate Editor of "The Army and Navy Journal."

[BY DIRECT WIRE—EXCLUSIVE DISPATCH.]

NEW YORK BUREAU OF THE TIMES, Nov. 24.—The news from France shows an almost complete cessation of active operations. All along the line of battle both sides maintain an intermittent bombardment and show themselves ready to give a warm reception to any attacking bodies. Neither side feels in a position to launch an aggressive move, though the reasons are very different in the two cases. The Germans now lack the men that are needed for such operations, while the allies seem to lack equipment.

The only fighting reported from France is at Tour de Paris, six miles southwest of Varennes. The French captured this point from the Germans about November 1, and the latter have been trying to recapture it during the last week. This village lies at a crossroads on an important route through the Argonne forest, making its possession necessary for an advance in this region. For nearly a week now the opposing armies in the western theater of operations have been resting and gathering strength. If the allies continue to act on the defensive they are in a way playing into the hands of the Germans. As soon as the latter have prosecuted the present campaign in Poland to success or to failure, they will probably turn to make their next important move in the west. By attacking now, the allies gain the advantage of making progress while the German line is temporarily weakened.

INVASION IN POLAND.

Dispatches from Berlin and Petrograd confirm the earlier rumor of a check administered by the Russians to the German invasion of Poland. It also comes out that the Germans advanced well beyond Lowics and Lodz, and that they turned south against the flank of the main Russian army in Southwest Poland. The latter evidently abandoned their position along the Wartha and fell back rapidly to the line through Piotrkow and Skierniewic. Here the Russians succeeded in massing sufficient strength to have beaten back the German advance guard at Brzesiny and Tucyn, east and south of Lodz.

A statement from Petrograd claims that the Germans were driven out of Strykow and Zgiers, north of Lodz, and from Szadek, twenty-five miles west of Lodz. Apparently the Russian strength surprised the advance forces at the head of the German columns, and drove them back from twelve to fifteen miles.

This is the distance between the reconnoitering forces in front and the main body of the army. It seems probable that the German advance guard has fallen back to gain the support of the main body in the rear. The final outcome has not yet been decided and will depend upon the fighting that must now be taking place between the main forces of the Russians and the Germans. The battle has passed through the first stage in which the large reconnoitering bodies come in contact.

The German right flank is protected by its junction with the German armies to the south. Only on their northern flank are the Germans exposed to a turning movement. Important fighting may be expected in this district before the great battle is decided.

GERMANS PUSH CAMPAIGN.

The Germans will seek an early decision of the battle at Lodz. If successful they will have saved their campaign, but if defeated, as now seems probable, they will have to save their forces by a rapid retreat to the German border. The service of the German railroads would then nearly double the power of the German troops so that they could better hold a defensive line with reduced numbers. This would then enable them to shift troops to the west and to try another important move against the allies.

The Austrian advance in the district north of Cracow, has pushed the Russians back five miles to Pilica. This Russian retirement extended along about twenty miles of their front, but was soon stopped. Along the new line they have now checked the Austrian advance.

ARMY OFFICERS' PAY RAISED.

[BY ATLANTIC CABLE AND A. P.]

LONDON, Nov. 25, 2:45 a.m.—New rates of pay for army officers, showing increases of from 10 to 25 per cent., are announced in an army order. The new daily rate for a captain is raised from $3 to $3.50 and for a lieutenant from $2 to $2.50. These increases also are augmented by various special allowances.

BOMBARDMENT OF ZEEBRUGGE

[BY ATLANTIC CABLE AND A. P.]

LONDON, Nov. 25.—The Admiralty announces that yesterday all points of military significance in Zeebrugge were subjected to a severe bombardment by two British battleships. The German opposition was feeble. The extent of the damage done is unknown. The British ships returned safe.

SEIZE MACEDONIA, BULGARS DEMAND.

[BY ATLANTIC CABLE AND A. P.]

LONDON, Nov. 24.—During the sitting of the Bulgarian Parliament today, says a dispatch to the Central News Agency from Sofia, the leaders of the Agrarian, National and Liberal parties in which they called for the formation of a genuine national ministry. The Deputies also urged the occupation by Bulgaria of Macedonia, which, it was argued, could be carried out in agreement with the triple entente powers.

Austrian troops, the speakers said, were approaching the Bulgarian frontier, which it was feared they would cross with a view to co-operating with the Turks.

TELL CHILDREN OF THE WAR.

SILENCE ON SUBJECT DECLARED INCONSISTENT WITH SPIRIT OF EDUCATION.

[BY A. P. NIGHT WIRE.]

ALBANY (N. Y.) Nov. 24.—Silence in the schoolroom on subjects relating to the European war is inconsistent with the purpose and spirit of education, declared Mrs. Fannie Fern Andrews, secretary of the American School Peace League, in addressing one of the sectional meetings of the State Teachers' Association here today.

"What is going on abroad," she said, "should be presented in the schoolroom in such a manner as to give the pupils a proper interpretation of the whole dreadful story. The task is difficult, but the American teacher is equal to the emergency."

Relief.

SEVEN SHIPS CHARTERED.

FOODSTUFFS WILL BE HURRIED TO THE BELGIANS.

Steamers Engaged are Exclusive of the One to be Sent by California—Rules to Insure Safe Voyage of Vessels to Rotterdam are Received by American Commission.

[BY A. P. NIGHT WIRE.]

NEW YORK, Nov. 24.—The American commission for relief in Belgium received today from headquarters in London, instructions concerning the flags and insignia, which should be carried by American relief ships to insure their safety and prompt docking in the English and Dutch ports. Each vessel will have, in addition to the national ensign, a flag twelve feet square in white, with red letters reading "Commission Belgium Relief, Rotterdam." All ships sent forward by the commission will also carry long banners with the same legend, which they will string on the sides of the vessels when approaching port.

The commission announced the following prospective arrangements for shipping foodstuffs to Rotterdam, and on the points in Belgium:

The steamer Orne sails Thursday from Philadelphia, carrying a Christmas cargo collected in that city. The steamer Batiscan, with a capacity of 6900 tons, due to arrive in Philadelphia about November 25, has been chartered to the commission for the transportation of foodstuffs. The other ships under charter to the commission, with the dates of arrival are:

The steamer Ferrona, with a capacity of 6900 tons, due December 1, to 10; steamer Hannah, capacity, 6900 tons, due December 15; the Muskinonge, capacity, 6700 tons, due December 15, and the John Hardie, capacity 6500 tons, due December 15. The Ferrano will dock at Philadelphia, the John Hardie in Baltimore and the others in New York. In addition the steamship Northwestern Millers, with a capacity of 7000 tons, will sail from Philadelphia about January 15, with a cargo given by the flour men in the Northwest.

On the first news of the famine in Belgium, the Chamber of Commerce of San Francisco collected in one hour $100,000 for the purchase of foodstuffs. The people of other places in California are trying to raise the fund to $250,000. This is already being converted into food supplies and will be shipped from San Francisco as soon as a suitable vessel can be found, probably within two or three weeks.

The commission was advised today from headquarters in London that three more ships of about 6000 tons each will be available between November 25 and December 20, if they are wanted.

It is expected that at least one Kansas cargo will be on its way to Belgium before Christmas.

CHILE OFFICIALS ACCUSE GERMANS.

[BY PACIFIC CABLE.]

SANTIAGO (Chile) Nov. 24.—An official statement issued by the maritime authorities today says that it has been proved that German warships have violated the neutrality of Chile by staying for several days in the Juan Fernandez Islands, capturing neutral ships, seizing coal and provisions and sinking the French bark Valentine a half-mile distant from the Chilean coast.

NARROW ESCAPE OF GERMAN DUKE.

[BY ATLANTIC CABLE AND A. P.]

AMSTERDAM (via London) Nov. 24.—According to a Berlin dispatch to the Telegraaf, the Duke of Saxe-Coburg and Gotha narrowly escaped death in the eastern theater of the war by a shell which exploded near where he and his staff were standing. The explosion killed Col. Von Berg and wounded two other officers.

SOLDIER AS A MISSIONARY.

German, Who Tried to Blow up an English Gunboat, Explains His Idea of Duty.

[BY ATLANTIC CABLE AND A. P.]

LONDON, Nov. 24.—A German tried to blow up the British gunboat Dwarf with an infernal machine in a West African harbor recently, according to a report to the Colonial Office. It was discovered that he was a missionary.

"When questioned as to how he found such an act compatible with his work," the report said, "he replied that he was a soldier first, and a missionary afterwards."

HEART BALM DENIED HER.

BESIDES LOSING CASE YOUNG WOMAN MUST PAY THE COURT COSTS.

[BY DIRECT WIRE—EXCLUSIVE DISPATCH.]

STOCKTON, Nov. 24.—Maria Nassano, who recently filed a breach of promise suit against A. Matteis, a prosperous rancher, has failed not only to get the $5000 balm asked for, but must pay all costs of the trial, according to a decision of Judge C. W. Norton.

The court ruled that there was no testimony offered to bear out the woman's claims.

She testified that while she was employed as nurse at Matteis's home he proposed marriage and that she accepted him, only to be spurned on the day set for the wedding.

Effect of the German Shell Fire.

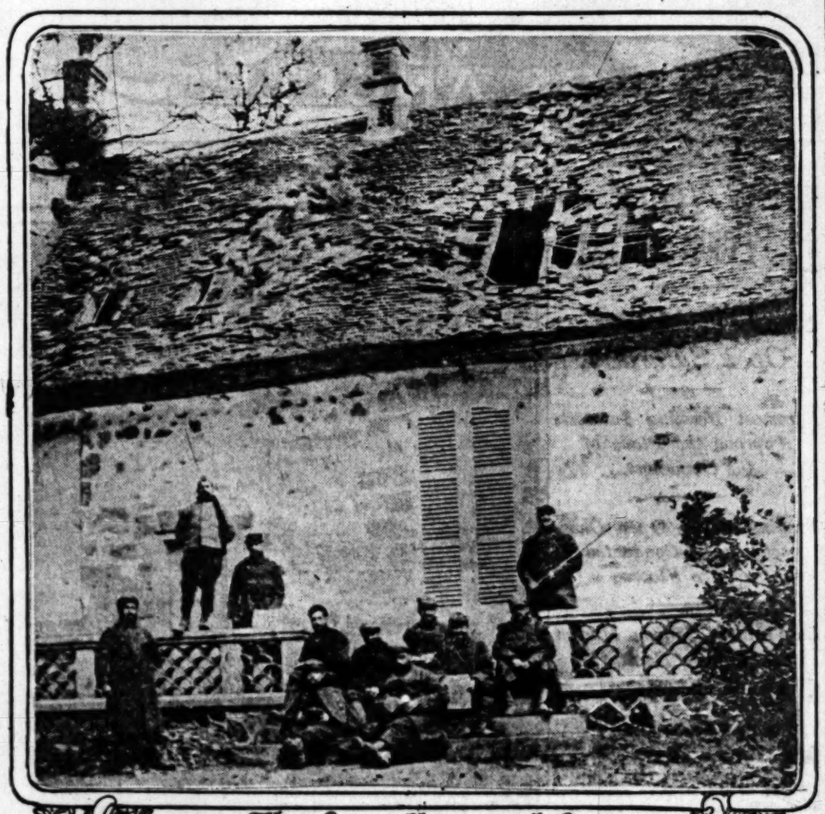

The Gray House at P—

Effect of a bomb.

Buildings after they were hit.

These photographs were taken by Whitney Warren, who was invited by Gabriel Hanotaux to accompany him on a trip to the front with the view of distributing supplies among the suffering civilians and soldiers. The pictures show scenes in some of the devastated French villages that they visited. In describing his trip Mr. Warren says: "As the provinces which are now occupied by the Germans are vacated the conditions are going to be pitiable beyond imagination. What I have seen passes description so far as devastation is concerned, but as the good Mayors and the good cures said: 'While we have suffered, it is still bearable in view of what has happened in other places.' For instance, Craonne, five kilometers beyond Beaurious, and still under bombardment, is absolutely evacuated, buried and pillaged. When the poor inhabitants return, think what they are to do—everything gone! In many cases even the walls of the houses, along with the floors and the roofs, and sometimes even the cellars, are caved in. I know it will all grow up again—more beautiful than ever, let us hope—but it will be hard to duplicate these charming little French villages, the work of generations and of centuries of love and care. However, if we can help tide over these valiant souls—for they are admirable—we shall have done much to the resurrection and renaissance of that which we all love so much in Europe. I have absolute confidence in their tradition and loyalty, their generosity and amiability, their courage and their spirit of sacrifice. Let us help, to our utmost, therefore, to tide over."

Commentary.

OFFICIAL COMMUNIQUES FROM THE GREAT WAR.

[BY ATLANTIC CABLE AND A. P.]

PETROGRAD, Nov. 24 (via London) Nov. 25, 2:37 a.m.—An official report issued here tonight says there have been continued Russian successes on the Cracow front, where on November 22 the Russians took 6000 prisoners.

The following announcement from the general staff of the Russian army in the Caucusus was made public tonight:

"In the region of the Tohoruk River (Russian Armenia) the battle increased in intensity yesterday.

"In the direction of Erzerum we threw back the Turks on the whole of the front and forced them hurriedly to retreat. Our troops are still pushing them energetically.

"There is no change in the situation in the other regions."

An official communication issued here tonight says:

"To what extent the German official news can be trusted is shown by the following very short Prussian communication dated November 20:

"'The Russians on the east of the lake region made themselves masters of a field work fitted with guns, but not garrisoned.'

"This statement refers to a redoubt near the village of Frayrop, which, on the night of November 17, a company of the Siberian regiment, under command of Capt. Ossihoff, stormed and occupied. The next day the Germans concentrated on the redoubt a violent fire from large-caliber howitzers and kept up the attack on it for four hours in an effort to retake it.

"During this attack the German columns were compelled to advance over a small isthmus between the Lakes Vernoff (South) and Bonvelno and the Lake Levantin. After the battle this isthmus, which is about 400 feet long, was piled up with the bodies of Germans killed during the attack.

"After fierce fighting the redoubt remained in our possession."

OFFICIAL GERMAN REPORT.

[BY WIRELESS AND A. P.]

BERLIN, Nov. 24.—An official communication given out today by the German headquarters staff says:

"British warships again appeared off the Belgian coast yesterday and bombared Lombaertzyde and Zeebrugge. Our troops suffered but slight damage from this bombardment, but a number of Belgian villagers were killed and injured. Otherwise no actual changes have occurred in the west.

"In the eastern war theater the situation has not yet been decided. In East Prussia our troops are holding their own to the northeast of the Plain of the Masur Lakes.

"In the northeast the fierce fighting which has been taking place still has been without result.

"In Southern Poland the battle in the region of Czenstochowa has come to a standstill.

"On our southern wing, to the northeast of Cracow, our attack is progressing.

"The official Russian report that Gen. Liebert and Gen. Tannewitz were made prisoners in East Prusia is an invention. Gen. Liebert at present is in Berlin, and Gen. Tannewitz is at the head of his troops."

OFFICIAL FRENCH REPORT.

[BY ATLANTIC CABLE AND A. P.]

PARIS, Nov. 24, 10:30 p.m.—The following official communication was issued tonight:

"Today has been relatively quiet.

"There has been intermittent cannonading on the front and a few attacks in the Argonne, which have all been repulsed."

The official statement given out this afternoon said that, generally speaking, the situation on November 23 showed no changes of special importance.

American Graduate War Victim.

[BY ATLANTIC CABLE AND A. P.]

LONDON, Nov. 24.—The first graduate of an American college to be a victim of the war is Lieut. George Williamson, who belongs to the Duke of Wellington's regiment. Mr. Williamson's name appears in today's casualty list as among those dying from the result of wounds. He was graduated from Harvard in the class of 1905.

BRITISH ENVOY TO THE VATICAN.

[BY ATLANTIC CABLE AND A. P.]

ROME, Nov. 24.—The appointment of Sir Henry Howard as envoy from England to the Holy See was announced here today. Great pleasure over this appointment was expressed at the Vatican, where it was said that it always had been regretted that Great Britain and the United States were not represented among the diplomatists accredited to the Pope.

Once, during the reign of the late Pope Leo, England sent Sir Henry Errington to Rome on a mission to the Vatican and in 1902 the United States government sent William Howard Taft to settle the Philippine friars' land question. Neither country, however, ever has been represented by a permanent diplomatic agent to the Pontiff as have other non-Catholic countries like Prussia and Russia.

Repulse.

DRIVE RUSSIANS FROM PRZEMYSL.

GERMANS REPORT SLAVS ARE BEYOND CANNON SHOT.

While War Office is as Confident as Ever of Victory in the Eastern Theater of War They Admit Advance has been Delayed in Vicinity of Warsaw.

[BY WIRELESS AND A. P.]

BERLIN, Nov. 24.—The following information was given out today by the official press bureau:

"While an eventual victory for the Teutonic allies in the eastern theater of the war is expected as confidently as ever, official reports from the German and Austrian military headquarters make it appear that a decision will not be reached as soon as had been expected. The final result has been delayed by the advance of new Russian forces from Warsaw.

"The Austrians announce that they have abandoned to superior forces several passes in the Carpathians. The Russian troops, which are investing Przemysl have been driven back by a sortie and are not within range of the cannon of the forts.

"The Russians who crossed the lower Dunajec are not able to proceed farther.

"The tremendous extent of the battles now raging in the east is apparent from the fact that contests are now in progress along a front extending over 400 miles between the positions on the extreme north and south.

"No important reports have been received recently from Servia, from the scene of the Turkish operations or from the western theater of the war.

"There was a slight snowfall in Berlin early today and the temperature fell below zero, centigrade.

"Dispatches appearing in Italian newspaper are to the effect that molestation of shipping by the French is part of a systematic plan of the French to divert the maritime trade of Genoa to Marseilles. Word comes from Rome that in Northern Italy there is much feeling against England in consequence of the fact that several metal foundries were closed, because of the seizure of copper and lead. British imports in October, according to reports from Rome, decreased 20,000,000 pounds, or 40 per cent., and the exports 18,000,000 or 60 per cent. as compared with last year.

"Switzerland has lodged protests at London and Bordeaux against the violation of Swiss neutrality by British aviators and demands satisfaction.

"The Copenhagen Politiken states that English reports that Germany wishes peace are absurd, and that their only aim is to keep England in good humor. Germany has no reason for wishing peace, since her armies are on foreign territory and her navy is uninjured.

Truth Society.

AMERICANS HORRIFIED.

SEND PROTEST FROM GERMANY AGAINST SAVAGE WARFARE.

England and France are Denounced for Bringing the Fierce Turcos, Senegalians and Ghurkas into the European War to Slaughter Our Christian Kinsmen.

[BY A. P. NIGHT WIRE.]

WASHINGTON, Nov. 24.—A number of Americans in Munich have united in a protest to their countrymen here against the use by Great Britain and France of "Occidental and African savages to fight her battles in Europe," according to a wireless message from Berlin received today at the German Embassy. The message follows:

"The American Truth Society of Munich invites a protest from their compatriots at home against the conduct of England in calling to her aid Occidental and African savages to fight her battles in Europe. England has imported from India hordes of Ghurkas, Sikhs, Afridis and other Hindoo tribes, and France emulating her example has brought over from Africa the barbarous Senegalian negroes and the savage Turcos. Americans, can you contemplate without scorn and horror this introduction into Europe of thousands of heathen Africans and Asiatics to slaughter your Christian kinsmen?"

It bears the signatures of John L. Stoddard, Leslie B. Bissell, J. Milner Goit, Reverends Walter Wardell Jennings and J. B. Bauer, Mrs. Charles Cashier, Maude Fay and Edyth Walker.

CANADA SENDS RELIEF SHIP.

[BY A. P. NIGHT WIRE.]

MONTREAL, Nov. 24.—The British Admiralty has notified the committee of the Belgian Relief Fund, Montreal, that the steamer Calcutta, now in Halifax loading coal, has been placed at the disposal of the committee to transport further supplies gathered in Montreal. Seventy carloads of flour, bacon, canned goods and other foodstuffs will be dispatched from this city immediately and 2000 tons of wheat will be purchased and shipped on the Calcutta, which will be available for loading by December 1.

Berlin.

GERMAN PRAISES BRITISH TACTICS

Declares They Fight Well and Use Intelligence.

Invaders are Often Deceived by Dummy Trenches.

Hail of Rifle Fire at Night Often Disconcerting.

[SPECIAL CORRESPONDENCE.]

BERLIN, Nov. 14.—As a warning against underestimating the British troops, such as has been customary with a certain section of the German press, is sent home by a well-known Berlin newspaper man who is serving as first lieutenant in a regiment facing the British army near Ypres.

His regiment, he writes, went out with the idea that the British legs only to run with and that fighting in spirit or skill in general lacking in them. A few hours' fighting with the British, however, showed that they were no easy enemy.

"The English infantry which opposed us there in the vicinity of Ypres must be characterized as troops of the first quality," he writes.

"From the start it was apparent with what high energy the British troops defended their positions against our attacks. After being driven back they kept trying again and again, particularly by night attacks, to retake the lost ground. They were supported most effectively by their field artillery, a section of their bona fide owners, which is as good as ours. The infantry had also brought up heavy guns, and in the vicinity of Ypres, and the English shells and shrapnel caused considerable loss.

"As the British commenced more and more our envelopments, they made desperate efforts to break through our lines, particularly in the neighborhood of Becelaere, vainly. In one of these attempts we captured about 60, including twenty officers.

"The chief strength of the British lies beyond doubt in their defense in the proper use of cover. The natural hunting instincts of the Britons, with our average Anglo-Saxon, find in these specialties their highest development. The Englishman by more regular participation in sport than is the case of other nations.

"The Englishman as a soldier undoubtedly has qualities which in actions than the average German, is unquestionably easier to instruct the British troops than the German in shooting, in the use of cover, rain and in patrol duty.

"The skill of the British soldier in utilizing every advantage of the country was very noticeable during various engagements in the vicinity of Ypres. The British soldier is usually so skillfully concealed that they could not be seen with the naked eye. When we succeeded in the first trenches we were compelled to find how well hidden the enemy was. Plates of steel and sandbags protected the breastworks.

"The shelter pits were usually arranged with all possible comfort, with an extended star, connected with the wooden roofed trenches, covered with corrugated iron and other material they found in these.

"We were often greeted by a great number of dead and wounded living defenders we found in the trenches we had stormed, but we knew that a considerable number of the 'dead' were only feigning death, to be brought to life again by the bayonet pricking with the bayonet.

"The British often lay out in front of trenches, setting up barriers of earth to deceive us. They also dug trenches, taking full advantage of the lies so far in front of their own trenches that it suffered severely from our fire, directed against the first trenches. It often happened that we came under heavy infantry and machine gun fire from the edge of the wood, returned the fire and stormed the wood, only to find ourselves covered that the defenders had retreated to the treetops, and not on the ground.

"As to patrols, I have often followed British patrols for a distance with the glass and could see they were commanded by fine points of the game, which cannot always be observed in patrols.

"In night fighting the English follows tactics new to us. The rule in night fighting is to avoid shooting, if possible, but to use the bayonet and to shoot in the case of alarm, on the contrary, have in numerous instances adopted for their own same principle as for shooting by day, namely, that of growing a certain area by night with fire.

"The village of Becelaere, which my regiment had stormed in the night, was reoccupied after nightfall, was retaken after hours to such a heap of ruins that we finally had to evacuate it. The then occupied trenches near Becelaere and were subjected to a heavy fire from infantry and machine guns, which caused us many losses, true, but gave the first impression of an instant's rest. That proved to be the enemy's intention."

CANADIANS NIP TURKISH [illegible]

[BY A. P. DAY WIRE.]

LONDON (Ont.), Nov. [illegible] official report today that the Turkish forces of three Turks but [illegible] they had frustrated an attempt to assassinate Mat-Gen. [illegible] Minister of Militia and [illegible] authorities claim that [illegible] in the possession of [illegible] interpreted by [illegible] service men indicated [illegible] attempt was to have been made on the life of Gen. Hughes [illegible] rival in this city [illegible]

INSURES DUTCH CARGO.

Amsterdam [illegible] Form Company to Insure Goods Seized at Sea.

[BY ATLANTIC CABLE AND A. P.]

LONDON, Nov. [illegible] banks and shipping [illegible] cording to Reuter's correspondent, have been oversees trust company to [illegible] sure Dutch cargoes [illegible] houses against [illegible] may be or already [illegible] cleared absolutely [illegible] traband by the [illegible] correspondent says [illegible] is a national [illegible] profits will be [illegible] Her Committee

WOULD BOOST OUR COMMERCE

President to Take Matter up in His Next Message.

Believes We Should Buy More Ocean-going Vessels.

Many New Trade Routes are Awaiting Development.

[BY A. P. NIGHT WIRE.]

WASHINGTON, Nov. 24.—An intimation that President Wilson will [illegible] upon the Federal merchant [illegible] proposal in his message to [illegible] next month came from the [illegible] House today with the announcement that the President did consider that enough ships had [illegible] advantage of the emergency [illegible] registry act to interfere [illegible] his plan evolved soon after the [illegible] of the war.

[illegible] of various government departments which keep watch on [illegible] commerce have said recently that [illegible] way for the resumption of approximately normal business in [illegible] cotton and other non-contraband [illegible] was clear of diplomatic [illegible] provided ships of suitable [illegible] could be procured. Vessels [illegible] under the American flag, but [illegible] German-owned, they said, [illegible] met with delays while carrying [illegible] contraband commodities. Only [illegible] question of their bona fide ownership was at issue on these occasions; [illegible] officials asserted the delays were [illegible] seriously to hamper the [illegible] of the cotton export traffic.

President Wilson has shown [illegible] interest in his government [illegible] coast marine plan during the Congressional recess. He has asked [illegible] it is understood, for the [illegible] of vessels applying for American registry and discussed the subject with Secretary Redfield of the [illegible] Department of Commerce many [illegible] His determination to press the [illegible] bill, which provides for [illegible] venture, apparently has not [illegible] affected by the opposition in [illegible] the bill met on its presenta-

[illegible] from the importance of [illegible] ships of proper character for [illegible] cotton trade—and reports to the [illegible] show foreign orders for [illegible] far exceeded available carriers. President believes the government should take the opportunity offered by the European war to pioneer [illegible] trade routes for American ships. [illegible] certain there are numerous [illegible] of traffic that would not pay [illegible] but could be developed into [illegible] additions to American com-

[illegible] concerns, he feels, will be [illegible] to engage in ventures along [illegible] that will not yield immediate [illegible] The government could and [illegible] develop those routes, the [illegible] thinks, and surrender them [illegible] private companies if that [illegible] is deemed advisable. He is [illegible] have given the subject consideration during the recess [illegible] determined to make it a [illegible] in his message.

TELLS A STORY.

Golf Yarn Illustrates [illegible] on Question of Attending [illegible] Executive Sessions.

[BY A. P. DAY WIRE.]

[illegible]GTON, Nov. 24.—President [illegible] today illustrated to callers [illegible] state of mind on the question [illegible] pending executive sessions of [illegible] by telling the following [illegible]

[illegible] certain man was playing golf [illegible] after a few holes he turned to his [illegible] and said: 'Caddy, have you ever [illegible] one play worse golf?'

[illegible]addy was silnet.

[illegible], did you ever see any one [illegible] worse golf?' repeated the man, [illegible] thinking the caddy had not [illegible]

[illegible] heard you the first time,' said [illegible]. 'I was just thinking.'"

[illegible] suggestions that the President sit [illegible] executive sessions in the Senate [illegible] that Cabinet members sit with [illegible] are not being actively considered, President Wilson said. He [illegible] that he did not intend to raise [illegible] in the near future. Committees of Congress have previously [illegible] favorably on the idea and [illegible] been in some of his writings [illegible] becoming President favored it.

WAREHOUSE BILL.

[illegible] Representative Will Push [illegible] Making Receipts Acceptable as Commercial Paper.

[BY A. P. NIGHT WIRE.]

[illegible]GTON, Nov. 24.—The cotton warehouse licensing bill will be [illegible] early programme of the coming session of Congress. It already [illegible] passed the Senate and has been [illegible] reported from the House [illegible] on Agriculture.

[illegible] hope to press my warehouse [illegible] and I think it will pass," says [illegible] from Representative Lever, [illegible] of the committee, received [illegible] Provides for non-compulsory [illegible] supervision to make the [illegible] of warehouses more acceptable [illegible] commercial paper.

SUGAR PRODUCTION.

[illegible]'s Crop Will be Sixty-nine [illegible] Tons Less Than That of [illegible] Year.

[BY A. P. NIGHT WIRE.]

[illegible]GTON, Nov. 24.—Preliminary [illegible] from sugar beet factories, [illegible] by the Agricultural Department tonight indicate that 486,000 [illegible] sugar, will be harvested for [illegible] crop. The total sugar production [illegible] expected to be 864,000 tons [illegible] or about 69,000 tons less [illegible]

LES FOR SALE.

[illegible] States Decides not to sell any [illegible] ded Krag Jorgensen While [illegible] European War Lasts.

[BY A. P. DAY WIRE.]

[illegible]GTON, Nov. 24. — Krag [illegible] rifles discarded by the [illegible] States army will not be sold [illegible] the European war to any bidder [illegible] matter what country he may [illegible] Secretary Garrison announced today that he had made this [illegible] several agents, who had applied [illegible] him on the subject at the [illegible] of the war.

Berlin.

GERMAN PRAISES BRITISH TACTICS.

Declares They Fight Well and Use Intelligence.

Invaders are Often Deceived by Dummy Trenches.

Hail of Rifle Fire at Night Often Disconcerting.

[SPECIAL CORRESPONDENCE.]

BERLIN, Nov. 14.—An earnest warning against underestimation of the British troops, such as has been customary with a certain section of the German press, is sent home by a well-known Berlin newspaper man who is serving as first lieutenant with a regiment facing the British forces near Ypres.

His regiment, he writes, marched out with the idea that the British troops legs only to run with and that they were fighting in spirit or skill in arms, but lacking in them. A few hours' contact with the British, however, showed that they were no easy enemy.

"The English infantry which opposed us there in the vicinity of Ypres must be characterized as troops of the first quality," he writes.

"From the start it was noteworthy with what high energy the British troops defended their positions against our attacks. After being driven back they kept trying again and again, particularly by night attacks, to regain the lost ground. They were supported most effectively by their field artillery, which is as good as ours. The British had also brought up heavy naval guns in the vicinity of Ypres, and the English shells and shrapnel caused no considerable loss.

"As the British commenced to fight more and more our enveloping movements, they made desperate efforts to break through our lines, particularly in the neighborhood of Becelaere, but vainly. In one of these energetic attempts we captured about 500, including twenty officers.

"The chief strength of the English lies beyond doubt in their defense and in the proper use of cover. The natural hunting instincts of the sport-loving Briton come out more strongly in these specialties than in the case with our average infantry. The maximum of hunting instincts that we find in the present age inherit is brought to a higher degree of development in the Englishman by more regular participation in sport than in men of other nations.

"The Englishman as a sportsman undoubtedly has quicker nerves for actions than the average German, and is unquestionably easier therefore to instruct the British recruit than the German in shooting, in the use of cover, in rain and in patrol duty.

"The skill of the British soldier in utilizing every advantage of the country was very noticeable in the strenuous engagements in the vicinity of Ypres. The British trenches are usually so skillfully constructed that they could not be made out with the naked eye. When we had stormed the first trenches we were astonished to find how well laid out they were. Plates of steel and iron were built in the breastworks.

"The shelter pits evidently had been arranged with all possible comfort for an extended stay, and our men rejoiced at the wonderful canned meat, corned beef, ham and other supplies they found in them.

"We were often struck with the great number of dead and the few living defenders we found in the trenches we had stormed, but we have proof that a considerable proportion of the 'dead' were only shamming dead, to be brought to life again by a bayonet pricking with the bayonet.

"The British often lay out during the night in front of their trenches, setting up turnips or clods of earth to deceive us. The British line, taking full advantage of the hollies so far in front or behind their trenches that it suffers very little from our fire, directed against the supposed trenches. It often happened that we came under heavy infantry and machine gun fire from the edges of the wood, returned the fire and stormed the wood, only to find when we entered it that the defenders were already in the treetops, and not on the ground.

"As to patrols, I have often followed British patrols for some distance with the glass and so far as I could see they missed none of the fine points of the game, some of which cannot always be said of our patrols.

"In night fighting the enemy usually follows tactics new to us. He has a rule in night fighting to refrain from shooting, if possible, but to use the bayonet and to shoot in any case only when it is light enough to aim. In our attacks, on the contrary, have in many instances adopted as for artillery fire the same principle as for artillery fire, namely, that of strewing a certain area by night with fire.

"The village of Becelaere, which my regiment had stormed and occupied after nightfall, was subjected for hours to such a hail of infantry fire that we finally had to evacuate it. We then occupied trenches near by and were subjected the whole night to fire from infantry and machine guns, which caused us little loss, it is true, but gave the tired troops not an instant's rest. That probably was the enemy's intention."

CANADIANS NIP TURKISH P

[BY A. P. DAY WIRE.]

LONDON (Ont.) Nov. 24.—[illegible] asserted today that by the [illegible] of three Turks last Thursday they had frustrated an attempt to assassinate Maj.-Gen. Samuel Hughes, Minister of Militia and Defense. The authorities claim that letters found in the possession of the prisoners, when interpreted by government secret service men, indicated clearly that the attempt was to have been made on the life of Gen. Hughes upon the latter's arrival in this city tomorrow.

INSURES DUTCH CARGOES.

Amsterdam Banks and Firm Form Company to Pay Loss on Goods Seized at Sea.

[BY ATLANTIC CABLE AND A. P.]

LONDON, Nov. 24.—[illegible] banks and shipping companies according to Reuter's Amsterdam correspondent, have formed a company to insure Dutch exporting and importing houses against loss on goods which may be or already have been declared absolute or conditional contraband by the British government. The correspondent adds that the company is a national institution and that the profits will be given to the Dutch Relief Committee.

Washington.

OULD BOOST OUR COMMERCE

ident to Take Matter up in His Next Message.

ress We Should Buy More Ocean-going Vessels.

ny New Trade Routes are Awaiting Development.

[BY A. P. NIGHT WIRE.]

[illegible]SHINGTON, Nov. 24.—An initiative that President Wilson will [illegible] upon the Federal merchant marine a proposal in his message to Congress next month came from the House today with the announcement that the President did not consider that enough ships had been taken advantage of the emergency ship registry act to interfere with the plan evolved soon after the outbreak of the war.

[illegible]ls of various government departments which keep watch on foreign commerce have said recently that the time for the resumption of approximately normal business in exports to Europe and other non-contraband countries was clear of diplomatic difficulties, provided ships of suitable character could be procured. Vessels flying the American flag, but owned by German-owned, they said, were [illegible] with delays while carrying cargoes of foodstuffs and other commodities. Only in cases of their bona fide ownership was at issue on these occasions; it was asserted the delays were [illegible] seriously to hamper the resumption of the cotton export traffic.

[illegible]dent Wilson has shown considerable interest in his government ownership marine plan during the Congressional recess. He has asked Representative Alexander, it is understood, for the names of vessels applying for American registry and discussed the subject with Secretary Redfield of the Department of Commerce many times. His determination to press the ship purchase bill, which provides for government ownership, apparently has not been affected by the opposition in congress to the bill met on its presentation.

[illegible]ressed the importance of providing ships of proper character for the foreign trade—and reports to the department show foreign orders for ships have exceeded available carriers. The President believes the government should take the opportunity offered by the European war to pioneer new trade routes for American ships. He is certain there are numerous routes for traffic that would not pay [illegible] but could be developed into [illegible] additions to American commerce.

[illegible]naceras, he feels, will be willing to engage in ventures along routes that will not yield immediate profits. The government could and would develop those routes, the President thinks, and surrender them to private companies if that course seemed advisable. He is [illegible] given the subject consideration during the recess and is determined to make it a feature in his message.

TELLS A STORY.

Golf Yarn Illustrates Question of Attending Executive Sessions.

[BY A. P. DAY WIRE.]

[illegible]GTON, Nov. 24.—President today illustrated to callers his state of mind on the question [illegible] executive sessions of [illegible] by telling the following story:

[illegible] man was playing golf [illegible] two holes he turned to his caddy and said: 'Caddy, have you ever seen me play worse golf?'

The caddy was silent.

'Well, did you ever see any one play worse golf?' repeated the man, thinking the caddy had not [illegible] you the first time,' said the caddy, 'I was just thinking.'"

It was said that the President sit [illegible] executive sessions in the Senate [illegible] Cabinet members sit with [illegible] are not being actively considered, President Wilson said. He [illegible] he did not intend to raise [illegible] in the near future. Committees of Congress have previously [illegible] favorably on the idea and [illegible] in some of his writings [illegible] President favored it.

[illegible] FOR SALE.

[illegible] Decides not to sell any [illegible] Krag Jorgensen While War Lasts.

[BY A. P. DAY WIRE.]

[illegible]GTON, Nov. 24. — Krag [illegible] rifles discarded by the United [illegible] army will not be sold [illegible] European war to any bidder [illegible] what country he may [illegible] Secretary Garrison announced today that he had made this decision [illegible] several agents, who had applied [illegible] him on the subject at the [illegible] of the war.

[illegible] WAREHOUSE BILL.

[illegible] Representative Will Push Bill Making Receipts Acceptable as Commercial Paper.

[BY A. P. NIGHT WIRE.]

[illegible]GTON, Nov. 24.—The cotton warehouse licensing bill will be [illegible] early programme of the committee [illegible] of Congress. It already [illegible] the Senate and has been reported from the House [illegible] Agriculture.

[illegible] to press my warehouse [illegible] the very first week of the [illegible] I think it will pass," says Representative Lever, [illegible] of the committee, received [illegible]

[illegible] provides for non-compulsory [illegible] supervision to make the warehouses more acceptable [illegible] commercial paper.

[illegible] CROP PRODUCTION.

[illegible]'s Crop Will be Sixty-nine [illegible] Tons Less Than That of [illegible]

[BY A. P. NIGHT WIRE.]

[illegible]GTON, Nov. 24.—Preliminary [illegible] from sugar beet factories, [illegible] by the Agricultural Department tonight indicate that 486,000 [illegible] of beets, yielding 514,700 [illegible] will be harvested for sugar. The total sugar production is expected to be 664,000 [illegible] about 69,000 tons less [illegible]

SAN DOMINGO HOLDS ELECTION.

AND RIGHT AWAY THE UNITED STATES SENDS MARINES DOWN THERE.

[BY A. P. NIGHT WIRE.]

WASHINGTON, Nov. 24.—Secretary Bryan received in person today the report of the commission headed by former Gov. Fort of New Jersey, which went to San Domingo to arrange for Presidential elections recently held there.

Mr. Bryan said the elections were conducted peacefully and had brought general satisfaction. President Jiminez received not only a majority of the popular vote, but a plurality in the electoral college. The total vote cast—more than 80,000—was larger than at any previous election.

The Secretary said American observers were stationed at every polling place. The commission got as many civilians for the duty as possible, but drew on the force of marines in San Domingo to assist in the work of observation. Mr. Bryan said he was not advised whether or not marine observers appeared in uniform at the polling places.

MARINES SENT TO SAN DOMINGO.

[BY ATLANTIC CABLE AND A. P.]

HAVANA, Nov. 24.—The United States transport Hancock, with 800 marines on board, has been ordered to San Domingo City and departed tonight.

Scattered.

THANKSGIVING OF WILSONS.

PRESIDENT WILL EAT TURKEY WITH SAYRE FAMILY.

Miss Margaret Remains at White House, While Mrs. W. G. McAdoo will Spend the Holiday in Georgia. Executive Winds up His Business at Washington.

[BY A. P. NIGHT WIRE.]

WASHINGTON, Nov. 24.—President Wilson worked at the Executive offices tonight until late, preparatory to his departure, which took place at midnight, for Williamstown, Mass., where he will spend Thanksgiving Day with his daughter, Mrs. Francis B. Sayre. His train will arrive at Williamstown tomorrow afternoon in time for the President to attend a dinner at his daughter's home, commemorating the first anniversary of her marriage.

Mr. Wilson saw several official callers tonight and gave his attention to numerous papers requiring his signature, as he desired to clear away all pending business at his office before his departure. He discussed suggested reforms in the immigration service with F. C. Howe, Commissioner of Immigration at New York, who said that the influx of aliens at that port had fallen off 75 per cent. since the outbreak of the European war. Mr. Howe said that virtually for the first time in the history of the United States, approximately as many people are leaving the country as are coming in.

Atty.-Gen. Gregory was another White House caller during the evening and discussed with the President patronage questions in his department. He was followed by Postmaster-General Burleson, who talked with the President on postal affairs, and shortly after Mr. Wilson boarded his train.

Dr. Grayson, the President's personal physician, believes Mr. Wilson will be benefited by outdoor exercise despite the cold in Massachusetts, and saw to it that golf sticks formed a part of the Presidential baggage.

Miss Margaret Wilson did not accompany her father on his Thanksgiving trip, remaining at the White House, nor will Mrs. W. G. McAdoo be present at her sister's wedding anniversary dinner, as she is still in Georgia.

FOR AN AVIATOR SCHOOL.

Plan to Establish One at San Diego to be Approved by the Secretary of War.

[BY DIRECT WIRE—EXCLUSIVE DISPATCH.]

WASHINGTON BUREAU OF THE TIMES, Nov. 24.—The Secretary of War has assured Senator Works that if the latter will introduce a bill providing funds to buy land near San Diego, for an aviator school, he will recommend that the bill be passed. He has been assured by aviation officials in the War Department that there is no better location for aeronautical work than around San Diego Bay. Senator Works has suggested two sites, one on South Island and the other near National City, and he has wired to the San Diego Chamber of Commerce to ascertain what price be demanded for the property. The Secretary of War also gave directions that a new airship offered to the government through Senator Works be investigated.

EDUCATING THE ALASKANS.

Government Sets Aside Small Tract of Land to Facilitate Teaching of the Northern Aborigines.

[BY DIRECT WIRE—EXCLUSIVE DISPATCH.]

WASHINGTON BUREAU OF THE TIMES, Nov. 24.—Secretary Lane today withdrew from public entry a tract of land fifteen miles square in Alaska, three miles above the source of the Riley channel of the Kobuk River, for use of the United States Bureau of Education in connection with its work among the Alaskan natives.

It is the policy of the bureau to attract natives to such a reservation from which undesirables may be excluded, and within which the funds of the bureau can be more economically and effectively expended than in small and widely separated villages.

SAN FERNANDO MAIL SERVICE.

New Route Starts December First via the Pacific Electric and Will Take in North Sherman Way.

[BY DIRECT WIRE—EXCLUSIVE DISPATCH.]

WASHINGTON BUREAU OF THE TIMES, Nov. 24.—From December 1, North Sherman way will be embraced in the mail route on the Pacific Electric between Colegrove station and Owensmouth, and the route will be extended to San Fernando, 7.56 miles. The Department authorizes one trip one way, daily except Sundays and holidays, of a closed-pouch service from Van Nuys to San Fernando.

Bryan is on the Job.

[BY A. P. DAY WIRE.]

WASHINGTON, Nov. 24.—Secretary Bryan returned today from a week's stay at his winter place in Miami, Fla.

Abolished.

AGAINST PARDON AND REPRIEVES.

GOV. HUNT OF ARIZONA IS REBUKED BY VOTERS.

In Addition to Retaining Capital Punishment, People also Deny Executive Authority to Veto Initial Measures, and Decide to Pension Mothers and Indigent Aged.

[BY A. P. DAY WIRE.]

PHOENIX (Ariz.) Nov. 23.—The proposition to have the State pension dependent mothers and the incompetent and indigent aged was given a larger majority in the election November 3 than any other measure on the ballot. This was shown by the complete official returns as totaled today in the office of the Secretary of State. Of the 38,221 votes cast on the proposition, the affirmatives were 25,827, a majority of 13,433.

The voters also approved of public ownership by authorizing the State to engage in industrial pursuits.

In addition to rejecting the plea of Gov. George W. P. Hunt to abolish capital punishment, the voters deprived the Governor of the power to reprieve and pardon prisoners, and also took away his power to veto any measure adopted under the initiative or referendum. At the same time the Governor, a Democrat, was re-elected over his Republican, Progressive and Socialist opponents by a vote of 25,226, just falling short of half the total of 51,007 votes cast for Governor. Ralph Cameron (Rep.) polled 17,602, and George Young (Prog.) 5206. The total State registration was 71,000.

The two principal labor measures on the ballot also were adopted. These are the 80 per cent. law, providing that not less than 80 per cent. of the employees in any business shall be American citizens, and the anti-black list measure, which prohibits employers from pursuing certain alleged practices in exchanging information regarding former employees.

State-wide prohibition won by 3144 votes, but the voters rejected, by a majority of 10,348, the proposition to limit liquor elections to one in eight years.

The $5,000,000 State good roads bond issue and the appropriations for the expositions at San Francisco and San Diego were beaten by heavy votes.

Labor.

PUT IT OFF!" AMMONS PLEA.

"ENOUGH OF INQUIRY" IS THE COLORADO VERDICT.

Governor and His Successor Both Ask the President to Delay Investigation as They Believe Presence of the Committee Might Inflame Passions and Endanger Peace.

[BY A. P. NIGHT WIRE.]

DENVER, Nov. 24.—Gov. E. M. Ammons, Democrat, and Governor-elect George A. Carlson, Republican, joined today in a request that the proposed investigation of the Federal Industrial Relations Commission into the Colorado coal miners' strike be postponed. The request was made in a telegram to President Wilson and Frank P. Walsh, chairman of the commission.

The telegram, which was addressed to Mr. Walsh, follows:

"We have had within the past year more than a score of investigations of industrial conditions in our coal fields, including one by a special Congressional committee and others by the Federal Bureau of Labor. We seriously question whether an investigation conducted by you at this time can bring out any new information."

The telegram states that the presence of another committee at the time of the withdrawal of the Federal troops and approximately at the date fixed for the change of State administrations, might serve to inflame passions and endanger the peace maintained by the troops in the past.

The date on which the inquiry by the Industrial Relations Commission is to open has been fixed for December 1.

WILSON REFUSES LABOR DEMANDS.

GOVERNMENT WILL NOT OPERATE THE COAL MINES IN COLORADO.

[BY A. P. DAY WIRE.]

WASHINGTON, Nov. 24.—President Wilson will not adopt the suggestion of the American Federation of Labor that steps be taken to have a receiver appointed for the Colorado coal mines involved in the strike, with the purpose of having them operated by the Federal government.

The President told callers today that he had been informed by Secretary Wilson of the Department of Labor that the solicitor of the department has given an opinion that there would be no legal warrant for the operation of the mines by the government. The President added that so far he had received no suggestions from Gov Ammons that the Federal troops be withdrawn.

FRENCH LOSSES IN MOROCCO.

[BY WIRELESS AND A. P.]

BERLIN, Nov. 24.—The French losses in the recent fighting near Khenifra, Morocco, during the attack on an encampment of mountain tribes, are given today in reports from Madrid, published by the German official press bureau, as twenty-three officers and 600 men killed. The fighting resulted, according to these reports, in a defeat for the French, who, it is said, lost two batteries.

GERMAN SUBMARINE REPORTED SAFE.

[BY WIRELESS AND A. P.]

BERLIN, Nov. 24.—The official press bureau made denial today of the statement of the Secretary of the British admiralty yesterday that a German submarine had been sunk off the coast of Scotland by a British patrolling vessel.

"British reports concerning the destruction of German submarines," says the bureau, "are unfounded. No submarines are missing."

HOPE FOR RAIN IN LITTLE ROCK.

GENERAL DOWNPOUR ONLY WAY TO EXTINGUISH FIRES IN ARKANSAS.

[BY A. P. NIGHT WIRE.]

LITTLE ROCK (Ark.) Nov. 24.—The gray smoke cloud from hundreds of forest fires which lifted in Little Rock last night again settled over the city tonight and it was impossible to see more than two or three blocks even on well-lighted streets.

Early reports indicate that similar conditions prevailed all over the State.

The only hope of extinguishing the fires is a general rain, and the Weather Bureau offers little hope of this. That any considerable setback was given to the fires by rains that fell this morning, in portions of the burning district, was not indicated in reports that reached here early tonight.

The damage has thus far been confined to timber, but high winds would make the situation serious.

SMOKE IN ST. LOUIS.

[BY DIRECT WIRE—EXCLUSIVE DISPATCH.]

ST. LOUIS (Mo.) Nov. 24.—A heavy blanket of smoke believed to have come from the forest fires of Arkansas or Southeastern Missouri hung over the city this afternoon, and tonight settled so low as to produce the effect of a dense fog.

Thousands of persons were driven outdoors by the smoke, which penetrated homes, factories and office buildings. Conditions on the streets were almost as stifling. Street-car and vehicle traffic throughout the city was reduced to a minimum speed because of the danger of collisions.

THE WEATHER BACK EAST.

Chicago Warms up a Little, but the Cold Wave Hangs on in the Gulf and Atlantic Coast States.

[BY DIRECT WIRE—EXCLUSIVE DISPATCH.]

CHICAGO BUREAU OF THE TIMES, Nov. 24.—Chicago's temperature rose to 53 deg. today, only 31 deg. colder than Los Angeles. The Ohio Valley warmed up to 60 deg., while St. Louis had 64 deg. Eastern States continue colder, and Gulf States are also shivering under temperatures ranging from 54 to 72 deg. Texas had a very heavy rainfall. Western Canada is considerably warmer, with snow in the eastern provinces. Other temperatures:

City—	Max.	Min.
Abilene, Tex.	54	52
Boise, Idaho	58	30
Boston, Mass.	38	20
Buffalo, N. Y.	46	24
Calgary, Alberta	52	30
Chicago, Ill.	56	36
Denver, Colo.	56	28
Des Moines, Iowa	62	28
Dodge City, Kan.	66	42
Duluth, Minn.	44	26
Durango, Colo.	60	22
Galveston, Tex.	64	64
Havre, Mont.	64	38
Helena, Mont.	54	36
Huron, S. D.	60	22
Jacksonville, Fla.	62	50
Kamloops, B. C.	52	40
Kansas City, Mo.	62	48
Knoxville, Tenn.	54	26
Memphis, Tenn.	68	48
Minneapolis, Minn.	52	..
Modena, Utah	54	16
Montreal, Quebec	30	10
Moorhead, Minn.	48	24
New Orleans, La.	60	54
New York, N. Y.	58	32
North Platte, Neb.	64	24
Oklahoma City, Okla.	64	48
Pittsburgh, Pa.	48	22
Rapid City, S. D.	58	32
Roswell, N. M.	56	46
St. Louis, Mo.	64	38
St. Paul, Minn.	..	18
Salt Lake City, Utah	44	34
Sheridan, Wyo.	62	22
Swift Current, Sask.	50	28
Tampa, Fla.	72	52
Washington, D. C.	42	20
Williston, N. D.	48	26
Winnipeg, Man.	38	24

WAGE PAYMENT LAW INVALID.

Court Holds that Under it There is Danger of Imprisoning a Man for a Debt.

[BY A. P. DAY WIRE.]

SAN FRANCISCO, Nov. 24.—The District Court of Appeal here yesterday pronounced unconstitutional the legislative act of 1911, entitled "an act providing for payment of wages," under the terms of which the withholding of wages due is a misdemeanor.

This is the act passed as a result of the murder in 1909 of Caroline Brasch, a cashier employed by Gray Bros. A laborer who could not get his wages shot her. A few days ago Joseph Lococo, another laborer in the same plight, killed George Gray, senior member of the same firm. More than 500 such complaints against the firm were later found to be on file.

The court found the law unconstitutional because its enforcement may result in imprisonment for debt. Imprisonment is not named in the penalty it provides, but imprisonment is a legal sequel of any misdemeanor, and as a consequence imprisonments for debt actually have resulted.

The test case was brought by Arthur Crane, an attorney, sued by Ellen Ballard, his stenographer, for $30 wages. He was arrested, but applied for a writ of habeas corpus. In issuing the writ today, the court declared the statute invalid.

"I shall be the last man in the United States to be imprisoned for debt," was the statement of Crane on receiving his release.

BOMB FROM AN AIRSHIP.

[BY A. P. DAY WIRE.]

WASHINGTON, Nov. 24.—A bomb from a German airship fell in front of the American Consulate at Warsaw early today, breaking the windows of the Consulate, but injuring no one within, according to a telegram dated today from American Ambassador Marye at Petrograd.

Several persons in the street in front of the Consulate were killed and wounded, but none of them were Americans.

Pile Remedy Free

Sample of Pyramid Pile Remedy mailed free for trial gives quick relief, stops itching, bleeding or protruding piles, hemorrhoids and all rectal troubles, in the privacy of your own home. 50c a box at all druggists. Free sample for trial with booklet mailed free in plain wrapper.

FREE SAMPLE COUPON

PYRAMID DRUG COMPANY,
514 Pyramid Bldg., Marshall, Mich.
Kindly send me a Free sample of Pyramid Pile Remedy, in plain wrapper.
Name .....
Street .....
City..... State.....

Portugal for War.

Continued from First Page.)

H. Page, wife of the American Ambassador, a letter of thanks for the mission of the Santa Claus ship Jason which is bringing Christmas gifts from American children to children in England and on the continent. The Jason will arrive at Devonport tomorrow. She will be given an official reception by the municipality of Plymouth and by representatives of the government.

ONLY THE WOMEN MAY LEAVE TURKEY.

[BY ATLANTIC CABLE AND A. P.]

PARIS, Nov. 24. — Telegraphing from Athens, the correspondent of the Havas Agency says the Turkish government has forbidden all subjects of the Triple Entente powers, with the exception of women and children under 18 years of age, to leave the Ottoman territory.

BEARS MESSAGE FROM THE KING.

[BY A. P. NIGHT WIRE.]

NEW YORK, Nov. 24.—Per Ostberg, special messenger of the King of Sweden, reached New York today on the steamship Helligolav from Christiansand, bearing a message from King Gustav to the Swedish Embassy at Washington which he said was too important to trust either to the mails or the cables. He left at once for Washington.

The Messenger disclaimed knowledge of the contents of the packet he carried. He said that it had been sealed personally by the King and was entrusted to him out a few hours before the steamer sailed. He had only a few minutes to spare when he boarded the vessel at Christiansand.

Everything possible was done to enable him to catch a train quickly for Washington after the steamship arrived here.

Mr. Ostberg thought that the message did not deal with Sweden's neutrality status.

WAR HORSES DIE FROM PNEUMONIA.

[BY A. P. NIGHT WIRE.]

MONTREAL, Nov. 24.—Pneumonia has caused the death of over fifty horses out of a batch of 742 purchased by agents of the French government for light cavalry service and brought to Montreal from Texas. It is feared an equal number may succumb. The animals arrived on Sunday and were placed in a shed on a steamship pier.

NOTICE

Our Store and Warehouse Will Remain Closed Today Until One O'Clock as a Mark of Respect to the Memory of Mr. Everett B. Barker (Son of Mr. and Mrs. W. A. Barker.) Whose Funeral Occurs This Morning.

Barker Bros. ESTABLISHED 1880

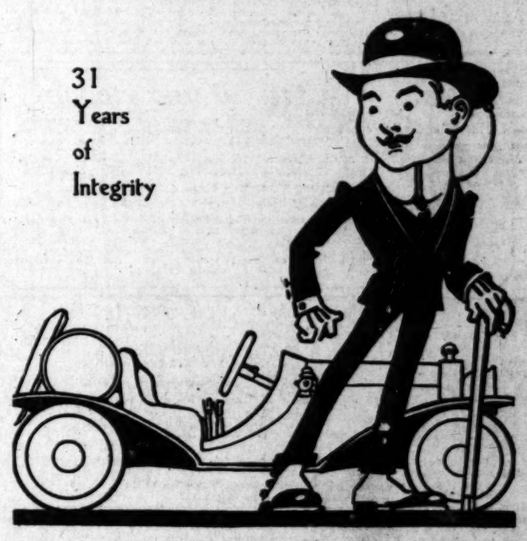

31 Years of Integrity

MULLEN & BLUETT CLOTHES FOR YOUNG MEN

are "there" in a thousand places.

Tailored as skilfully as though you held a club over the tailor's head. Styled at a-minute-to-six. Fit like a glove. Look like ready money.

You're next, young man!

Mullen & Bluett BROADWAY at SIXTH

For Thanksgiving—

Just the things to make your dinner ideal. Alligator Pears, luscious Grapes, delicious Lemon Guavas, Mexican Limes, Pineapples, Watermelons, Cantaloupes, fancy Celery, new Potatoes, Golden Endive, new Nuts of all kinds, etc.

LUDWIG-MATTHEWS CO.

Telephones: Main 550; A2238; F6487. 133-35 SOUTH MAIN

For the Man Who Drives The Moon

Every convenience has been thought of.

Both front doors open wide, making it easy for the driver to enter from either side.

Forty-four inches of leg room keeps him from feeling at all cramped.

The left-hand drive, center control, and divided front seat give greater driving safety and convenience.

The 18-inch steering wheel, with its corrugated rim, gives the driver a better leverage and purchase.

Lockers on instrument board and doors are the nal touch for the driver's convenience.

You will live the plans for the driver in the Moon cars. Phone or call for demonstration.

Lynn C. Buxton Moon Motor Cars
Pico Street at Olive
Main 577 F6851

BRING ME SAMPLE Of Any Other Tailor's $30 SUIT I'll Duplicate For $14 IF THE CUSHMAN DON'T PAY THE GOOD STREET RENT, WHO DOES? Stewart CUSHMAN BUILDING 321 W. 3rd St.-Take Elevator-3rd Floor

A hat from Spier is worth the price you pay for it.
Spier
Third Street at Hill.

The place to buy luggage that is good.
INDESTRUCTO LUGGAGE SHOP
224 West Fifth.

Genuine Leather Suit Cases, Traveling and Hand Bags. Leather Goods our Specialty. Trunks Lightest and Strongest. TRUNKDOM TRUNK CO., Rattan Trunk Makers. Main 5365. 619 S. Spring. F6018.

WE ARE PAINLESS DENTISTS

And yet there are people who go to their dentist, wait in an agony of apprehension for their call to his chair and sit in justified fear and trembling while he probes and grinds and cleans and scours and hurts, hurts, HURTS! Simply because they have not been made to appreciate to the full how absolutely unnecessary is any pain. Yale Dentists, 444 South Broadway, Third Floor, Parmalee-Dohrmann Building.

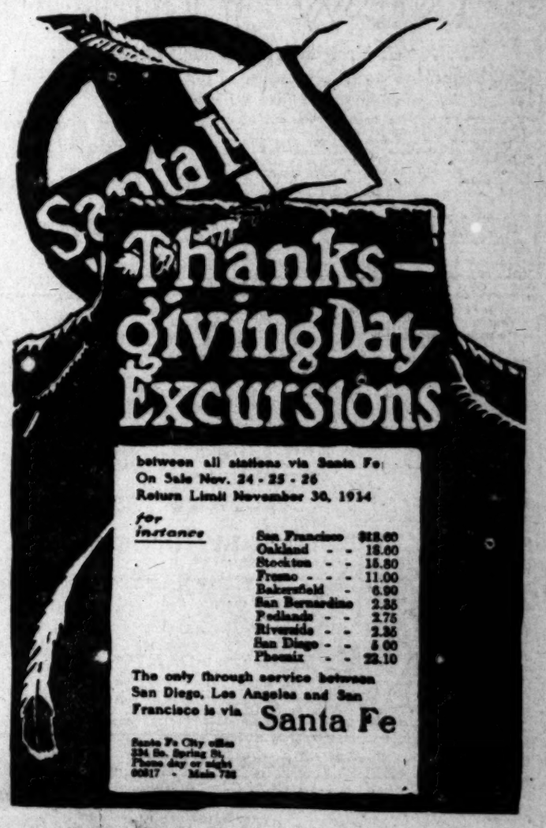

between all stations via Santa Fe
On Sale Nov. 24 - 25 - 26
Return Limit November 30, 1914

for instance

San Francisco	$18.60
Oakland	18.60
Stockton	15.80
Fresno	11.00
Bakersfield	6.90
San Bernardino	2.35
Redlands	2.75
Riverside	2.35
San Diego	4.00
Phoenix	22.10

The only through service between San Diego, Los Angeles and San Francisco is via Santa Fe

Santa Fe City office 334 So. Spring St. Phone day or night 60817 - Main 722

The Times Free Information Bureau

619 South Spring Street

ADVERTISING COPY AND SUBSCRIPTIONS RECEIVED.

THE TIMES FREE INFORMATION AND RESORT BUREAU is for the accommodation and benefit of persons seeking interesting routes of travel, desirable hotels and resorts of recreation and recuperation at the seashore or in the mountains.

Particulars are furnished by competent attendants and by correspondence to the general public regarding rates and attractions of railroad and steamship lines, hotels and pleasure and health resorts. Photographs, descriptive circulars and transportation literature are kept on hand for inspection and distribution. Times readers can obtain here in a few minutes without the delay incident to writing for it, all the information necessary for a safe and enjoyable journey or vacation. This service is absolutely free. Literature also may be obtained at the New Times Building, Broadway at First street.

PERSONS CONTEMPLATING VISITING LOS ANGELES ARE PRIVILEGED TO HAVE THEIR MAIL ADDRESSED TO THE BUREAU

Resorts

New Arlington Hotel

SANTA BARBARA, CALIFORNIA
3 KINDS OF GOLF
NINE HOLE LINKS ON HOPE RANCH.
TWELVE HOLE LINKS ON HOTEL GROUNDS.
INDOOR GOLF INSIDE OF HOTEL.

An absolutely fireproof hotel—all outside rooms, affording plenty of light and air—headquarters for tourists from all parts of the world. Private lavatories in connection with all rooms. Ideal climate the year round. E. P. Dunn, Lessee. Full particulars from D. F. Robertson, Steamship Agency, Spring and 4th Sts., Los Angeles, Cal.

Close to the Rhythmic Surf

Hotel Virginia

Long Beach

Spend the week-end at this magnificent resort. 26 miles from Los Angeles via macadamized boulevards. Fast car service.

Special Thanksgiving Dinner
Served Thursday from 6:30 to 8:30 p.m.
Exceptionally Fine Menu—Table d'hote Service $1.50.

Music and Dancing

Enjoy a delicious Thanksgiving dinner at the Virginia—famous for its excellence of cuisine and unsurpassed service. Golfing, tennis, fishing, yachting, surf bathing, etc. Phone for early reservations. The Tariff at Hotel Virginia will not be changed during 1915.

A Refined Resort.

American Plan, $21 to $25 per week.

ARROWHEAD HOT SPRINGS HOTEL

Sixty miles on finest boulevard in Southern California; grand scenery, refreshing plunge, spring waters, music. Pacific Electric car to the door.

Special Thanksgiving Dinner served Thursday at 13 noon.

R. W. LARRITT, Manager.

RADIUM SULPHUR SPRINGS— Melrose Ave. and Gower St.

Drink and bathe in the most radio-active natural curative mineral water. It purifies blood, keeps you young. HOT BATHS for Rheumatism, Colds, Poor Circulation, Sciatica, Diabetes, Stomach, Liver, Kidneys, Bladder, Blood, Bright's Nervous and Female Troubles. West 6th St. Car line. Phone 53401.

SANTA CATALINA ISLAND

Wilmington Transportation Company's steamer HERMOSA, with permit for 359 passengers, makes daily trips from San Pedro. For all information, folders, etc., apply SANTA CATALINA ISLAND COMPANY TICKET OFFICE, 104 (Main Entrance) Pacific Electric Bldg. Phones: Main 36; 10884.

Mountain Spring Ranch A quiet place on point of San Dimas Canyon; summer or winter. Bungalows with every comfort. Good Ranch Table. Running stream. Fine auto road through lemon and orange groves. Dinners to auto parties. 35 miles Los Angeles. Santa Fe R.R. and Pacific Electric. Address Mountain Spring Ranch, Box 84, Lordsburg, Cal. Both Phones 665.

YE ALPINE TAVERN— MT. LOWE

6000 FEET ABOVE THE SEA. AMONG THE PINES
EUROPEAN PLAN $1.00 PER DAY UPWARD

Steamships

Australia

TAHITI AND NEW ZEALAND
THE R. M. S. MAITAI
9,000 TONS DISP.

Sails from San Francisco, Wednesday, December 9, 11 A. M.

SPECIAL LOW RATES

	1st cl.	2d cl.	3d cl.		1st cl.	2d cl.	3d cl.
Wellington	$200.00	$125.00	$80.00	Sydney	$225.00	$150.00	$ 92.50
Auckland	214.25	139.25	89.50	Melbourne	238.25	158.75	101.25

$337.50 SPECIAL PAC. OCEAN TOUR $337.50

to Sydney, via Tahiti, Rarotonga and Wellington, and returning to San Francisco or Vancouver, via Auckland, Fiji and Honolulu. First class. Stopovers any point en route. Tickets good for one year.

Further sailings January 6, February 3, March 3 and every 28 days thereafter. Information and illustrated pamphlets free on application.

UNION STEAMSHIP CO. OF NEW ZEALAND, LTD.

HIND, BOLPH & CO., General Agents, Office, 679 Market St., San Francisco, Cal. or Thos. Cook & Sons, 615 S. Spring St.; P. C. Sanner, Lehman S.S. Agency, 550 S. Spring St.; Hugh B. Rice & Co., Cal. Nat. Bank, 4th & Spring.

SPECIAL SAILING TO

New York

S. S. "S. V. LUCKENBACH" LEAVES:

San Francisco Mon. Nov. 30th. Los Angeles, Dec. 2nd

FOR NEW YORK DIRECT VIA PANAMA CANAL

This splendid 9000-ton steamer, flying the American flag has accommodations for first-class passengers only. She is well equipped in every particular, cuisine—above the average, promenade deck—very spacious and the trip with its 48-hour stopover at the Isthmus is a most enjoyable and novel one.

$150 Including Berth and Meals

FOR TICKETS AND INFORMATION

Pacific Navigation Co. 680 Market St. Chronicle Bldg. Phone Sutter 310

AGENTS

AMERICA'S FASTEST AND MOST PALATIAL —STEAMSHIPS—

YALE and HARVARD

—Passenger Licenses— Sail For

$8.35 SAN FRANCISCO $15.70
One Way — In 11 Hours Every Sunday, Tuesday, Thursday and Friday. — Round Trip

$2.35 SAN DIEGO $3.00
One Way — In 8 Hours, Every Thursday and Saturday. Daylight Excursions Both Ways. — Round Trip

Direct connections at San Francisco with "The Admiral Line" steamers Admiral Dewey, Admiral Schley and Admiral Farragut, for Seattle, Tacoma and all Puget Sound and Alaskan Ports.

PACIFIC NAVIGATION CO.

611 SOUTH SPRING ST.

Pass. Licenses 359, 547, 571

BIG 3 BEAR BEAVER ROSE CITY

The San Francisco and Portland S.S. Co.
Nov. 29, Dec. 4, 9, 14, 19, 24, 29.
San Francisco, Astoria, Portland.

$8.35 Upper Deck — RATES TO SAN FRANCISCO — $7.35 Saloon Deck

All rates include Berth and Meals.

Connecting with all railroads to all points East. C. G. KRUEGER, Dist. Pass. Agt., 517 S. Spring St. Phones: Home A3761; Main 1904.

Superb Routes of Travel

Less Than 3 Days to Chicago, St. Paul, Minneapolis. Lowest rates.

For information call or write C. A. THURSTON, G. A., C. & N. W. Ry., 605 South Spring St.

Resorts

HOTEL DEL MONTE
DEL MONTE, CALIFORNIA

An IDEAL place in which to spend the WINTER OR SUMMER OF 1915. In the midst of the MOST BEAUTIFUL PARK AND GARDENS in the world.

Wonderful MOTOR TRIPS over our 40 miles of BOULEVARD within our own property, consisting of over 7000 acres of Forest and Park Reservation.

Over Two Dozen
Touring Cars
For Hire

Garage Space for 200 Cars; many Lock Stalls for Private Cars.

Golf

On one of the BEST 18-HOLE COURSES on the Pacific Slope, and only 5 minutes walk from your HOTEL. Solid Turf Fairways, and Blue Grass Putting Greens. High-class Instructors. Plenty of Caddies—Clubs to Rent.

From here it is a DELIGHTFUL TRIP to the WONDERFUL BIG TREES and to San Francisco. Why not bring your car and take in the EXPOSITION from here? We can arrange for your Hotel accommodations in San Francisco.

We have TWO HOTELS—Write us for Literature and Rates. We can give you just what you want at either HOUSE, both on the AMERICAN PLAN, and under the SAME MANAGEMENT.

Hotel Del Monte
—AND—
Pacific Grove Hotel

On the line of the Southern Pacific, 125 Miles South of San Francisco.
Address: H. R. WARNER, Manager, Del Monte, California.

Thanksgiving Dinner at ye ALPINE TAVERN Mt. LOWE

MAKE RESERVATION EARLY
Through Information Bureau, Main St. Station

Famous Nut-Fed **Turkey Dinner $1.00**
(TABLE D'HOTE)

AN ADDED REASON FOR THANKFULNESS ON THE WORLD'S GREATEST TROLLEY TRIP

Mount Lowe Trains From Main St. Station 8, 9, 10 A.M.—1:30, 4 P.M. Daily EXCURSION FARE
Get your Tickets From The Agent Only **$2.00**

Pacific Electric Railway

The Maryland
PASADENA
Rebuilt, Finished and Opened for the Season
Thanksgiving Day
D. M. Linnard, Manager

Steamships.

$7.35 and up SAN FRANCISCO $5.35
FIRST CLASS—BERTH AND MEALS INCLUDED.

$22.35 and up SEATTLE $13.35
FIRST CLASS—BERTH AND MEALS INCLUDED.

S.S. GOVERNOR, Sails Thursday At 10:30 A.M.
(License 543)

$3 SAN DIEGO AND RETURN.
DAYLIGHT TRIPS SUNDAY AND WEDNESDAY.
PACIFIC COAST STEAMSHIP COMPANY
624 SO. SPRING ST.

Main 47 A3333

CARDINAL CAVALLARI DEAD.

Patriarch of Venice, Foe of Immodest Dress and the Tango, Passes Away in Italy.

[BY A. P. NIGHT WIRE.]

PARIS, Nov. 24.—A dispatch to the Havas agency from Venice, says that Cardinal Aristides Cavallari, patriarch of Venice, died today.

Cardinal Cavallari was born at Chioggia in 1849, and was raised to the cardinalate in 1907. He was noted for his simple piety. On various occasions he expressed himself against the immodest dress of women and once, is said to have stopped a church service in order to make a woman worshipper cover her open-work shirtwaist.

In January of this year, Cardinal Cavallari issued an episcopal letter strongly condemning the tango dance, declaring that "only those persons who have lost all moral sense can endure it." He ordered all the ecclesiastics to deny absolution to those who, having danced the tango, did not promise to discontinue the practice.

CROKER TO WED AGAIN.

Former Chief of Tammany Hall Will Marry a Brooklyn Widow on Thanksgiving Day.

[BY A. P. DAY WIRE.]

NEW YORK, Nov. 24.—Richard Croker, former leader of Tammany Hall, is to be married Next Thursday. Mr. Croker is 71 years old and a widower. The bride-to-be is a Mrs. Dickinson of Brooklyn, and it is said Mr. Croker has known her only a short time.

GOVERNMENT AFTER SIEGEL.

New York Broker Convicted in State Courts May Have to Answer to a Felony Charge.

[BY A. P. NIGHT WIRE.]

NEW YORK, Nov. 24.—Assistant United States District Attorney Roger D. Wood, in charge of the criminal bureau, stated today that the government is looking into the case of Henry Siegel with a possible view of instituting a prosecution for misuse of the mails. According to the Federal Criminal Code the mailing of a false statement with intent to defraud is a felony.

Dist.-Atty. Whitman, it was said, will be asked to furnish the government with a copy of the minutes of the recent Siegel trial, and Mr. Wood will confer with Asst. Dist.-Atty. Arthur C. Train about the bankrupt merchant's case.

Steamships

Sydney, Australia—via Sydney Short Line

is a trip of charm and delight never to be forgotten. Travelling on the splendid 10,000 ton American steamers "Sonoma," "Sierra" or "Ventura" adds materially to the enjoyment of the journey. These ships are rated 100 A1 Lloyds. Sydney in 19 days. Round trip, $337.50—Honolulu, $110—first class. Grand tour of South Seas, including Samoa, Australia, New Zealand, Tahiti and Honolulu, $357.50. Round the world at reduced rates. Illustrated folders free.

OCEANIC S. S. CO. 673 Market St., San Francisco, Cal.

SAILINGS Honolulu—Dec. 8, Jan. 5, etc. Sydney—Dec. 29, Jan. 19, etc.

American-Hawaiian S. S. Company

THE PANAMA CANAL LINE

Regular Freight Service
New York—Los Angeles.

Westbound: 19 days to Los Angeles.
S.S. "ARIZONAN," sails Nov. 30th.
S.S. "MONTANAN," sails Dec. 4th.
Eastbound: From Pier "A"
S.S. "TEXAN," sails Dec. 1st.
S.S. "IOWAN," sails Dec. 6th.
501 CALIFORNIA BLDG., Los Angeles, Cal.
Main 5441. Home 60879.

SAN FRANCISCO
Pt. San Luis, Santa Barbara.
Every Thursday, 10 P.M.
NORTH PACIFIC STEAMSHIP CO.,
604 South Spring Street.
Phones: Home 15761—Main 5118.

Resorts

MOUNT WASHINGTON HOTEL

THANKSGIVING DINNER THURSDAY, NOVEMBER 26TH, 1914.

Fruit Cocktail
Cream of Chicken a la Reine
Consomme en Tasse
Ripe Olives Celery Sweet Pickles
New York Counts, Fried or Raw
Cold Slaw
Sweetbread Patties a la Royal
Filet Mignon Aux Fines, Herbes
Fried Bananas Glace Au Rum
Imperial Valley Turkey, Chesthut Dressing
Cranberry Sauce
Roast Prime Ribs of Beef au Jus
Creamed Potatoes Steamed Potatoes
Sweet Potatoes, Southern Style
Baked Hubbard Squash
Onions in Cream
Mashed Turnips
Fresh, Lobster Mayonnaise
Home-made Mince Pie, Squash Pie
New York Plum Pudding,
Hard or Brandy Sauce
Peter Pan Sundae Fruit Cake
Pound Cake Vanilla Wafers
Cocoanut Kisses
Nuts & Raisins Roquefort Cheese
Demi-Tasse.

DINNER ONE DOLLAR—DANCING.
SERVED TWELVE TO TWO; FIVE TO EIGHT.

Los Angeles Hotels

Hotel Darby

WEST ADAMS—AT GRAND
LOS ANGELES

Highest class family hotel in the West. Table d'hote Dinners included in price of rooms. Breakfast and lunch a la carte. Rates very reasonable.

"BARBARY COAST" MAY COME BACK.

SAN FRANCISCO GETS READY TO LIVEN UP THINGS ON OLD ORDER.

[BY A. P. NIGHT WIRE.]

SAN FRANCISCO, Nov. 24.—A last year's edict of the San Francisco Police Commissioners, by which it was declared the notorious "Barbary Coast" was to be put out of business, has been partially rescinded, it was announced today.

The reputed death blow at the "coast" was struck in an order which, among other things, prohibited dancing in places on the "coast" where liquor was sold. This and some other restrictions were considered sufficiently effectual to deprive the "coast" of all interest to tourists, who were its mainstay.

The new order allows dancing in one cafe on the "coast" and one on the edge of it, but prohibits entertainers from dancing.

Three downtown cafes were given the same privilege, and further permits will be granted, it was said.

OPERA SEASON IS OPENED.

PHILADELPHIA HEARS FARRAR SING THE TITLE ROLE IN "LA TOSCA."

[BY A. P. NIGHT WIRE.]

PHILADELPHIA, Nov. 24.—Music lovers and members of society filled the Metropolitan Operahouse at the opening tonight of Philadelphia's grand opera season. The event also marked the opening of the social season here, and there were many dinners and other entertainments, both before and after the opera.

The attraction was Puccini's "La Tosca," with Geraldine Farrar in the title role. Arturo Toscanini was the director.

This is the shortest season of opera to be given here in many years, only nine performances of the Metropolitan Opera Company being scheduled.

POWER TO EXPEL ALL FOREIGNERS.

PANAMA ASSEMBLY PASSES LAW TO GET RID OF THE UNDESIRABLES.

[BY A. P. NIGHT WIRE.]

PANAMA, Nov. 24.—The National Assembly today passed a law which virtually places in the hands of the President power to expel all foreigners from Panama. The law declares that the President may expel within twenty-four hours any foreigner who has become obnoxious, without giving him a trial. It also prohibits foreigners taking part in politics and from writing articles against the political party in power.

There is much opposition to the law, owing to its drastic provisions. It is held in some circles that the law takes away the powers of the courts and confers them on the President.

TEMPORARY QUARANTINE.

Mysterious Disease Breaks Out Among Live Stock in the Wichita Stock Yards.

[BY A. P. NIGHT WIRE.]

WICHITA (Kan.) Nov. 24.—Investigations by Federal and State experts have failed to determine the exact nature of the disease among the hogs and cattle at the Wichita stock yards that caused the hurried closing of the yards Sunday night and the imposition of a temporary quarantine on stock shipped out for feeders. Taylor Riddle, State Live Stock Commissioner, tonight issued the following statement:

"Among six hogs the foot and mouth disease was suspected, but in two days' investigation by United States government and Kansas experts, no foot and mouth disease has been found. We will continue the investigations tomorrow and hope to reach a conclusion then."

The quarantine will continue until the officials finish their work. It does not affect the shipment of stock for slaughter here.

FEEL SLIGHT EARTHQUAKE.

Shock Recorded at Georgetown University and Harvard Believed to Have Touched Southern California.

[BY ATLANTIC CABLE AND A. P.]

WASHINGTON, Nov. 24.—Earthquake shocks were recorded today in the seismographs of Georgetown University beginning at 7:20 a.m. and continuing an hour and six minutes. The center of the disturbances was calculated to be about 1200 miles from Washington and the observers believed it to be within the United States.

COURSE OF THE WAVE.

[BY A. P. DAY WIRE.]

CAMBRIDGE (Mass.) Nov. 24.—Two earthshocks were recorded on the seismograph at Harvard College today, the first at 7:11 a.m. and the second at 7:17. The origin of the earthquakes was estimated at 2470 miles from Cambridge. The distant curve skirted the coast of Southwestern California and passed through the Bay of Panama, according to Prof. J. B. Woodworth of the seismograph station.

NEGRO LYNCHED.

[BY A. P. NIGHT WIRE.]

SILOH (S. C.) Nov. 24.—Dillard Wilson, an escaped negro convict, suspected of the murder of Mrs. Ezekiel Truluck, a white woman, was lynched near here today.

City Restaurants

LUNCHEONETTES

at the CHRISTOPHER FOUNTAIN—551 So. Bdwy.

"LIKE A TRIP TO OLD PEKIN"
IS A VISIT TO "A CHINESE FESTIVAL." THE most gorgeous entertainment Los Angeles has seen. **CAFE BRISTOL** Entire change of programme this week.

Los Angeles Hotels and Apartments

HOTEL PEPPER

Seventh and Burlington streets. UNDER NEW MANAGEMENT. A first-class American plan hotel. The best near-in family hotel in the city. Rates $2.50 per day and up. GEO. W. HENDERSON, Owner and Proprietor.

CAMBRIA UNION APARTMENTS

Westlake District, 738 South Union Ave., between Seventh and Eighth st. car lines. 125 rooms, 42 apartments, every one furnished as well and service better than the best European hotel in the city, at one third the price. Location surroundings and conveniences the best. Three vacancies at present.

Construction.

COSTLY HIGHWAY IN THIS COUNTY.

Fourteen Miles of Roadway Half Million Dollars.

State Commission Passes on Important Contracts.

Many Bids will be Opened December Meeting.

[BY A. P. NIGHT WIRE.]

SACRAMENTO, Nov. 24.—[illegible] was taken by the State Highway Commission on 43.93 miles of roadway, 35.25 miles of which declared completed and [illegible] 16.14 miles was placed under [illegible] for immediate construction, [illegible] miles was declared a public [illegible] and bids called for construction for the next meeting in December.

The new work will be an [illegible] and costly piece of work of [illegible] in Los Angeles county. The [illegible] estimate which is for the [illegible] term of days, is close to half [illegible] dollars.

The work declared completed [illegible] cordance with the terms of the [illegible] tract is as follows:

In Monterey county between [illegible] and the easterly boundary, a distance of 4.34 miles.

In Humboldt county [illegible] at the southerly boundary and [illegible] ning 4.58 miles north into Humboldt county.

In Madera county from [illegible] the northerly boundary, a distance of 6.83 miles.

In San Bernardino county [illegible] western boundary to Upland, a distance of 1.69 miles.

In San Diego county from San Diego to La Mesa, a distance of [illegible] miles.

In Fresno county from [illegible] Fresno, a distance of 7.39 miles.

In Merced county from [illegible] Merced, a distance of 16.01 miles.

Contracts were awarded [illegible] to C. W. Cross of Oakland to construct a strip of highway 14 [illegible] long between the southern boundary of Glenn county and Willows. The [illegible] was 40,813 and the engineer's estimate for the work was 43,865. A second contract to P. H. Rose of Oakland to construct 11 miles between Cordelia and Fairfield in Solano county was awarded. The bid was $40,357 and the engineer's estimate $49,084.30.

SOMETHING REALLY BIG.

Washington Will Have World's Fair Building on Programme and Ball.

[BY A. P. NIGHT WIRE.]

SAN FRANCISCO, Nov. 24.—[illegible] Housewarming and [illegible] completed Washington building at the Panama-Pacific Exposition set for February 20, will differ from those of like nature which have occurred.

Washington's affair will be held at night and will [illegible] according to announcements here today.

The Washington [illegible] John Schramm, Richard [illegible] Mrs. H. W. Allen, [illegible] Mrs. W. A. Holzheimer and Frank Hale of Tacoma.

HELD WITHOUT BAIL.

Man Charged with Death a San Francisco Is Arraigned in Police Court.

[BY A. P. NIGHT WIRE.]

SAN FRANCISCO, Nov. 24.—Joseph Lococo, charged with the murder of George Grau, was arraigned in November 10, appeared in Court here today and was held to Superior Court without bail.

Lococo's defense, according to attorneys, will be that he killed Grau during a fit of insanity brought on by worry over the fact that his wife and child were starving and that Grau refused to pay him $17 for services performed.

WILSON IS BANKRUPT.

Federal Court Rules Against the Former Leader in Grain and Stock Deals.

[BY A. P. DAY WIRE.]

SAN FRANCISCO, Nov. 24.—[illegible] Wilson & Co., [illegible] formerly maintained offices in the Chronicle building and [illegible] of the Pacific Coast, was adjudged bankrupt today by the United States District Court here, by reason of the Fleet. The firm filed a voluntary petition in bankruptcy soon after the closing of the New York exchange.

Recently charges of [illegible] were preferred against Wilson by [illegible] of the junior partners in the firm. The case has not yet come to trial. Wilson says it will be contested as he can liquidate his obligations.

GRANTS EXTRADITION.

NEGRO GOES BACK TO GEORGIA TO FACE CHARGE.

[BY A. P. DAY WIRE.]

SACRAMENTO, Nov. 24.—[illegible] tion papers were granted today for the return of Joe Rozier, negro, who is to serve a life sentence for murder [illegible] years ago on the Fourth of July. Governor [illegible] signed the papers after Rozier and two companions escaped from the County Jail, burrowed their way to freedom through the [illegible] relief fund in New York and State Agent C. H. Rose of California to take him back.

MAY DEPORT HIGGINS.

Peace Reigns in Paz After District Attorney Is Hundred in Chamber.

[BY A. P. NIGHT WIRE.]

PORTLAND (Or.) Nov. 24.—[illegible] portation was the ship [illegible] warring highbinder [illegible] result peace settled over [illegible] town and the tong [illegible] tonight. The Deputy [illegible] Sheriff swept down [illegible] during the day and [illegible] members of the tong [illegible] men. Then they rounded [illegible] nese into custody [illegible] warned them that [illegible] would mean deportation. [illegible] thorities refused to [illegible] mands of the [illegible]

There is nothing [illegible] cures coughs and colds [illegible] Chamberlain's Cough [illegible] vertisement.

Open-hearted.

...F MILLION FROM GERMANS.

CONTRIBUTIONS FOR THE RED CROSS.

Association in New York ...that Generous Responses ...en Met with All Over the ...States, but More will be ...Through Winter.

[BY A. P. NIGHT WIRE.]

...YORK, Nov. 24.—Contributions ...the work of the German Red ...ross through the New York ...of the Central Association of ...n Red Cross Societies total ...date, it was announced today ...Dr. Bernhard Dernburg, of ...sentative of the organiza...

...ounds," says the statement ...Dr. Dernburg, "does not in ...very considerable sums sent ...channels or collected by ...societies. The very ac... ...Rozier was captured in ... ...and State Agent C. H. ... ...California to take him ...

MAY DEPORT HIGGINS.

Peace Reigns in Paz After District Attorney Is Hundred in Chamber.

[BY A. P. NIGHT WIRE.]

PORTLAND (Or.) Nov. 24.—[illegible] portation was the ship [illegible] warring highbinder [illegible] result peace settled over [illegible] town and the tong [illegible] tonight. The Deputy [illegible] Sheriff swept down [illegible] during the day and [illegible] members of the tong [illegible] men. Then they rounded [illegible] nese into custody [illegible] warned them that [illegible] would mean deportation. [illegible] thorities refused to [illegible] mands of the [illegible]

There is nothing [illegible] cures coughs and colds [illegible] Chamberlain's Cough [illegible] vertisement.

...WEDNESDAY MORNI...

Wavering.

...EAR BLANCO MAY EVACUATE.

...ata Army Now Threatens Mexico City Garrison.

...eral Mobilization Against Villa Contemplated.

...igners at Vera Cruz are Getting Anxious.

[BY A. P. NIGHT WIRE.]

...SHINGTON, Nov. 24.—Fears ...Lucio Blanco may follow ...Obregon and abandon Mexico ...expressed in official reports ...late today by the United ...government. Zapata forces ...fighting with Blanco's men ...outskirts of the capital. Gen. ...are rapidly approaching ...from the north.

...tions that Gen. Blanco was ...in his decision to protect ...City against invaders has ...to the impression in ad... ...quarters that the Villa ...guard must be close to the ...capital. From George C. ...American consular agent ...Villa, advices dated Queretaro Sunday stated that Villa expected to be in Mexico City in a few days and to occupy the capital without resistance.

...though there have been some re... ...Blanco would remain in the ...and arrange for the peaceful en... ...of the Villa forces, official advices ...that he may join his superior ...Gen. Obregon, who is moving ...along the west coast of Mexico ...the States of Tepic, Colima ...States.

...graphic communication be... ...Mexico City and Vera Cruz is ...ed, and officials, though confident foreigners will not be disturbed in any event, manifest much ...over the situation.

...rto V. Pesqueira, formerly consular agent of Gen. Carranza in ...ston, today joined Rafael ...Capmany, who holds that ...now. Enrique C. Llorente, ...Consul at El Paso during the ...administration, arrived here ...the Washington representative ...Provisional President Gutierrez ...signated by the convention at ...Mexico.

...vacuation of Mexico City is re... ...by Carranza supporters here as ...ge move and the beginning of ...mobilization. Villa's partisans ...their forces are better ...ed and control more territory. ...atives of both sides seem to ...e that civil war is inevitable ...ows definite alignment of the ...as the factional strife de...

...ner, who has for several ...been the spokesman of Car... ...issued a formal statement ...concerning the evacuation of ...by American forces.

...CARRANZA'S VIEWS.

...In part, as follows:

...vacuation of Vera Cruz by ...troops serves tangibly to ...pre-existant facts, not ...unswerving steadfastness ...Wilson and the principles ...actuate a great polit... ...also the genuine incli... ...great and powerful ...people.

...ion as these bind strongly ...of national cordiality and ...strengthen the already exist... ...of friendship between two ...who have been called to sim...

...I interpret the opinion of ...Mexicans, irrespective of ...faction, when I say that ...was with us a day of na... ...It is not strange ...such moments some few words ...may have been voiced. ...peace has been restored ...passions which agitate us ...been calmed, and after the ...social and political recon... ...we have resumed our daily ...occupations, then all Mexicans ...distinction will recall ...respect the name of Presi...

...Wilson is bankrupt. ...Federal Court Rules Against the Former Leader in Grain and Stock Deals.

[BY A. P. DAY WIRE.]

SAN FRANCISCO, Nov. 24.—[illegible] Wilson & Co., [illegible] formerly maintained offices in the Chronicle building and [illegible] of the Pacific Coast, was adjudged bankrupt today by the United States District Court here, by reason of the Fleet. The firm filed a voluntary petition in bankruptcy soon after the closing of the New York exchange.

Recently charges of [illegible] were preferred against Wilson by [illegible] of the junior partners in the firm. The case has not yet come to trial. Wilson says it will be contested as he can liquidate his obligations.

GRANTS EXTRADITION.

NEGRO GOES BACK TO GEORGIA TO FACE CHARGE.

[BY A. P. DAY WIRE.]

SACRAMENTO, Nov. 24.—[illegible] tion papers were granted today for the return of Joe Rozier, negro, who is to serve a life sentence for murder [illegible] years ago on the Fourth of July. Governor [illegible] signed the papers after Rozier and two companions escaped from the County Jail, burrowed their way to freedom through the [illegible] relief fund in New York and State Agent C. H. Rose of California to take him back.

MAY DEPORT HIGGINS.

Peace Reigns in Paz After District Attorney Is Hundred in Chamber.

[BY A. P. NIGHT WIRE.]

PORTLAND (Or.) Nov. 24.—[illegible] portation was the ship [illegible] warring highbinder [illegible] result peace settled over [illegible] town and the tong [illegible] tonight. The Deputy [illegible] Sheriff swept down [illegible] during the day and [illegible] members of the tong [illegible] men. Then they rounded [illegible] nese into custody [illegible] warned them that [illegible] would mean deportation. [illegible] thorities refused to [illegible] mands of the [illegible]

There is nothing [illegible] cures coughs and colds [illegible] Chamberlain's Cough [illegible] vertisement.

...CONTRIBUTIONS FOR THE RED CROSS.

...Association in New York ...that Generous Responses ...en Met with All Over the ...States, but More will be ...Through Winter.

[BY A. P. NIGHT WIRE.]

...YORK, Nov. 24.—Contributions ...the work of the German Red ...ross through the New York ...of the Central Association of ...n Red Cross Societies total ...date, it was announced today ...Dr. Bernhard Dernburg, of ...sentative of the organiza...

...ounds," says the statement ...Dr. Dernburg, "does not in ...very considerable sums sent ...channels or collected by ...societies. The very ac... ...Rozier was captured in ... ...and State Agent C. H. ... ...California to take him ...

MAY DEPORT HIGGINS.

Peace Reigns in Paz After District Attorney Is Hundred in Chamber.

[BY A. P. NIGHT WIRE.]

PORTLAND (Or.) Nov. 24.—[illegible] portation was the ship [illegible] warring highbinder [illegible] result peace settled over [illegible] town and the tong [illegible] tonight. The Deputy [illegible] Sheriff swept down [illegible] during the day and [illegible] members of the tong [illegible] men. Then they rounded [illegible] nese into custody [illegible] warned them that [illegible] would mean deportation. [illegible] thorities refused to [illegible] mands of the [illegible]

There is nothing [illegible] cures coughs and colds [illegible] Chamberlain's Cough [illegible] vertisement.

Construction.

COSTLY HIGHWAY IN THIS COUNTY

Fourten Miles of Roadway Half Million Dollars.

State Commission Passes on Important Contracts.

Many Bids will be Opened at December Meeting.

[BY A. P. NIGHT WIRE.]

SACRAMENTO, Nov. 24.—Action was taken by the State Highway Commission on 68.89 miles of state roadway, 38.25 miles of which were declared completed and accepted, 16.14 miles was placed under contract for immediate construction, and 14.50 miles was declared a public highway and bids called for construction work for the next meeting in December.

The new work will be an extensive and costly piece of work of 14.5 miles in Los Angeles county. The highest estimate which is for the short term of days, is close to half a million dollars.

The work declared completed in accordance with the terms of the respective contract is as follows:

In Monterey county between Salinas and the easterly boundary, a distance of 4.34 miles.

In Humboldt county commencing at the southerly boundary and running 4.58 miles north into Humboldt county.

In Madera county from Calif... the northerly boundary, a distance of 6.83 miles.

In San Bernardino county from the western boundary to Upland, a distance of 1.69 miles.

In San Diego county from East San Diego to La Mesa, a distance of 1... miles.

In Fresno county from Fowler to Fresno, a distance of 7.30 miles.

In Merced county from Atwater to Merced, a distance of 10.86 miles.

Contracts were awarded yesterday to C. W. Cross of Oakland to construct a strip of highway 4.5 miles long between the southern boundary of Glenn county and Willows. The bid was 40,813 and the engineer's estimate for the work was 46,344.35. A second contract to P. H. Hoare of Oakland to construct 5.1 miles between Cordelia and Fairfield in Solano county was awarded. The bid was $40,357 and the engineer's estimate $49,084.30.

SOMETHING REALLY NEW.

Washington Will Dedicate World's Fair Building with a Big Programme and Ball.

[BY A. P. NIGHT WIRE.]

SAN FRANCISCO, Nov. 24.—... Housewarming and dedication of ... completed Washington State building at the Panama-Pacific International Exposition set for Wednesday, December 2, will differ from the festivities of like nature which have heretofore occurred.

Washington's affair will take place at night and will conclude with a ball according to announcement made here today.

The Washington commissioners ... John Schramm, Richard Seelye Jo... Mrs. H. W. Allen, Huber Easton, Mrs. W. A. Holzheimer of Seattle, and Frank Hale of Tacoma.

HELD WITHOUT BAIL.

Man Charged with Shooting Death a San Francisco Coun... is Arraigned in Police Court.

[BY A. P. NIGHT WIRE.]

SAN FRANCISCO, Nov. 24.—Joseph Lococo, charged with the murder of George Gray, a contractor, on November 10, appeared in Police Court here today and was held to the Superior Court without bail.

Lococo's defense, according to his attorneys, will be that he shot Gray during a fit of insanity brought on by worry over the fact that his wife and child were starving and that Gray refused to pay him $17 due for work performed.

WILSON IS BANKRUPT.

Federal Court Renders Petition Against the Former Los An... Grain and Stock Broker.

[BY A. P. DAY WIRE.]

SAN FRANCISCO, Nov. 24.—... Wilson & Co., stockbrokers, formerly maintained offices the ... of the Pacific Coast, were adjudged bankrupt today in the United States District Court here, by Judge ... Fleet. The firm filed a voluntary petition in bankruptcy soon after the closing of the New York stock exchange.

Recently charges of embezzlement were preferred against Wilson ... of the junior partners by ... The case has not yet come to trial. Wilson says it will be settled as soon as he can liquidate his affairs.

GRANTS EXTRADITION.

NEGRO GOES BACK TO GEO...

[BY A. P. DAY WIRE.]

SACRAMENTO, Nov. 24.—... papers were granted today for the return of Joe Rozier, negro, ... mond, Ga., where he is wanted to serve a life sentence for murder. ... years ago on the Fourth of July ... der and two companions escaped ... County Jail, burrowed their way to freedom through the brick ... Rozier was captured in Berkeley ... and State Agent C. N. Mullin of California to take him back.

MAY DEPORT HIGHBINDERS.

Peace Reigns in Portland After District Attorney Arrests Hundred in Chinatown.

[BY A. P. NIGHT WIRE.]

PORTLAND (Or.) Nov. 24.—... portation was the whip hand ... warring highbinders today, ... result peace settled over Chinatown and the tong war feud. ... Hop Sings and the Suey Sings ... tonight. The District Attorney ... Sheriff swept down on Chinatown during the day and ... members of the tongs and ... men. Then they called all ... warned them any ... would mean deportation. ... thorities refused to listen to ... mands of the tongs.

There is nothing in the world ... cures coughs and colds so ... Chamberlain's Cough Remedy. ... vertisement.

Wavering.

...R BLANCO ...AY EVACUATE.

...n Army Now Threatens ...ico City Garrison.

...l Mobilization Against ...illa Contemplated.

...ers at Vera Cruz are Getting Anxious.

[BY A. P. NIGHT WIRE.]

...INGTON, Nov. 24. — Fears ... Lucio Blanco may follow ...ena and abandon Mexico ...expressed in official reports ...ate today by the United ...overnment. Zapata forces ...e fighting with Blanco's men ...outskirts of the capital. Gen. ...os are rapidly approaching ...om the north.

...es that Gen. Blanco was ...g his decision to protect ...ty against invaders has ...to the impression in ad... quarters that the Villa ...oard must be close to the ...apital. From George C. ...American consular agent ...Villa, advices dated Quere... Sunday stated that Villa ex... to in Mexico City in a few ...s occupy the capital with...

...e there have been some re... Blanco would remain in the ...ampaign for the peaceful en... Villa forces, official advices ...at he may join his superior ...Obregon, who is moving ...long the west coast of Mex... the States of Tepic, Colima ...

...communication be... City and Vera Cruz is ...d officials, though confi... foreigners will not be dis... any event, manifest much ...the situation.

...J. Pesqueira, formerly con... of Gen. Carranza. In ...today joined Rafael ...Carranza, who holds that ...Enrique C. Llorente, ...inal at El Paso during the ...administration, arrived here ...Washington representa... President Gutierrez ...by the convention at ...

...ation of Mexico City is re... Carranza supporters here as ...ome and the beginning of ...pacification. Villa's parti... their forces are better ...of central more territory. ...ders of both sides seem to ...that civil war is inevitable ...definite alignment of the ...factional strife de...

...who has for several ...the spokesman of Car... issued a formal statement ...ming the evacuation of ...American forces.

...ANY'S VIEWS.

...ort, as follows:

...ation of Vera Cruz by ...troops serves tangibly to ...pre-existant facts, not ...swerving steadfastness ...son and the principles ...actuate a great politi... to the genuine incli... great and powerful ...

...s these bind strongly ...ational cordiality and ...ween the already exist... friendship between two ...have been called to sim...

...interpret the opinion of ...certainly of all true, ...ican, irrespective of ...ction, when I say that ...with us a day of na... It is not strange ...moments some few words ...may have been voiced. ...has been restored ...business which agitate us ...calmed, and after the ...cial and political recon... have resumed our daily ...upations, then all Mex... distinction will recall ...spect the name of Presi...

Open-hearted.

...MILLION ...OM GERMANS.

...TRIBUTIONS FOR THE ...ED CROSS.

...ociation in New York ...Generous Responses ...Met with All Over the ..., but More will be ...ough Winter.

[BY A. P. NIGHT WIRE.]

...RK, Nov. 24.—Contribu... work of the German Red ...through the New York ...the Central Association of ...Red Cross Societies total ..., it was announced to... Bernhard Dernburg, of... native of the organiza...

...," says the statement ...Dernburg, "does not in ...considerable sums sen... channels or collected by ...societies. The very ac... relief fund in New York ...has alone collected sums ...$160,000. It is impos... how much has been con... manner, but it is safe ...the aggregate at least ...of the amount stated ...given by people of ev... and creed for the al... suffering caused by the ..., though of course the ...came from German...

...by some of the larger ...Chicago gave $154,... $101,535; San Fran... Boston, $11,600; Cleve... and Los Angeles a like ...

...of the German Red ...the statement con... appreciate the fact ...tributions from America ...kept pace with the ever ...for relief caused by ...of the war, and they ...to express their grati... highly satisfactory and ...means, of course, not ...the demands made ...Cross and the affiliated ...very likely to ...very with the beginning of ...

Mexico.

(Continued from First Page.)

start our campaign to eliminate them, and we will be successful."

GERMAN TACTICS BY MAYTORENA.

[BY A. P. NIGHT WIRE.]

NACO (Ariz.) Nov. 24.—Gov. Maytorena of Sonora adopted German tactics and delivered a night attack upon the Carranza defenses of Naco last night, but Gen. Benjamin Hill, the garrison commander, turned searchlights upon the attackers, and in the ensuing battle, lasting fifteen minutes, mowed them down with machine guns. The attack was directed against the Hill trenches in the southeast, and Maytorena's men were within 300 yards of the defenses when Hill's searchlights got into play and enabled his machine guns to come into action.

At daylight today Hill opened a lively artillery fire upon the Maytorena besiegers and forced a further retreat.

MAY DISCIPLINE CAPT. HILL.

Daniels Displeased at Private Opinion Expressed to Friend on the Situation at Vera Cruz.

[BY A. P. DAY WIRE.]

WASHINGTON, Nov. 24.—Capt. Walter N. Hill of the Marine Corps may have to answer for any remarks upon the American evacuation of Vera Cruz and the Mexican situation, even though he made them in private and did not intend them for publication.

In a telegram to Secretary Daniels today, Capt. Hill said he ventured the private opinion to a personal friend of his father that there might be disorders when the troops left Vera Cruz.

Secretary Daniels is disposed to consider private criticism of the administration politics by service officers as improper.

High-handed.

TURKS CLOSE CABLE LINES.

COMMUNICATION SHUT OFF WITH BELLIGERENT POWERS.

Restrictions are also Placed on Telegrams to Neutrals from Their Representatives, Which is Declared to be in Violation of International Law.

[BY A. P. NIGHT WIRE.]

NEW YORK, Nov. 24.—The Turkish government has notified the cable companies that messages from or to belligerent countries will not be admitted to Turkey either terminally or in transit, according to an announcement made here today by the Commercial Cable Company. Further, representatives of neutral powers in Turkey will not be permitted to exchange telegrams in code or cipher with their home offices or with the representatives of other neutral powers.

VIOLATES INTERNATIONAL LAW.

[BY A. P. NIGHT WIRE.]

WASHINGTON, Nov. 24.—Officials here say it is an undisputed principle of international law that a representative of a neutral country may maintain communication with his home government in secret. If Turkey should attempt to prohibit Ambassador Morgenthau from sending dispatches to Washington in diplomatic code some action would be taken by the United States.

However, the State Department's only information on the situation was the cable company's notification. A report from the Ambassador at Constantinople is being awaited.

The firing of Turkish forts at Smyrna upon the cruiser Tennessee's launch last week will not be considered a closed incident until further reports are received, but President Wilson told inquirers today he considered that Ambassador Morganthau's report of an explanation by two members of the Turkish Cabinet "evidently clears up the facts."

He did not say whether he considered the informal explanation as satisfactory. He said there was much difficulty in communicating with Constantinople.

The President today said he was pleased to learn of press reports from Petrograd saying Russia was expecting negotiations for a new commercial treaty with the United States to begin soon. The President indicated the negotiation of a new treaty would be welcomed.

DEFEND TAMPICO AGAINST VILLA.

CARRANZA WILL SEND FORCE UNDER GENS. VILLAREAL AND HAY.

[BY A. P. NIGHT WIRE.]

EL PASO (Tex.) Nov. 24.—The Carranza troops are moving to the assistance of their garrisons in Western and Eastern Mexico, according to an official report received today by agents here.

Villa's conferees are being allowed to take Mexico City without argument, but it is asserted that the former first chief soon will dominate all coast country and begin an aggressive movement into the north.

It was stated officially that Gens. Villareal and Hay were at Puerto Mexico entraining their forces on the gunboat Zaragoza for Tampico, which has been threatened by Villa troops from San Luis Potosi. Gen. Obregon with entire army is moving to the assistance of Guadalajara, being attacked by the Villa troops, which so far have been unsuccessful in taking the first metropolis. The Carranza forces led by Gen. Aguilar are depended upon to hold Vera Cruz.

MEXICAN SENTINEL ON TRIAD.

Soldier Who Killed an American Automobile Man at Nogales Swears He Challenged Three Times.

[BY DIRECT WIRE—EXCLUSIVE DISPATCH.]

NOGALES (Ariz.) Nov. 24.—The Mexican sentinel who shot and killed F. W. Chapel, Tucson agent of the Ford Automobile Company, a few days ago, is being tried today in Nogales, Sonora, by a special military judge who came from Hermosillo for the purpose. The evidence of the sentinel and his companions is that he challenged Mr. Chapel and his companions three times before shooting. The judge has asked that the men who accompanied Mr. Chapel be summoned to appear in court to give their testimony. Either this will be done or they will make depositions where they are residing and the testimony will be brought before the court.

Subsistence.

BELGIANS FED BY OUTSIDERS.

Antwerp Town Councillors Appeal for Relief.

Million and a Half Depend on Soup Kitchens.

American Commission Asks for More Supplies.

[BY ATLANTIC CABLE AND A. P.]

LONDON, Nov. 24.—The American commission for relief in Belgium issued today the following statement:

"With regard to a statement published in America and credited to Gen. Von Frankenberg, Governor of Antwerp, to the effect that if America had not been so kind-hearted as to send foodstuffs to Belgium, the Germans themselves would have considered it their duty to bring food from Germany, we cannot conceive that the German Governor of Antwerp ever authorized such a statement and are inclined to believe that the report is unfounded.

"The following cities through their representatives have made repeated appeals to the German representatives in Antwerp for food: Malines, Lierre, Willebroeck, Boom, Duffel, Torhagen, St. Nicolas, Coutich and Wahlen. They were refused.

"Last Friday two Town Councillors of Antwerp came to our headquarters in Rotterdam and stated that they had been released by the German authorities under bond of 5,000,000 francs ($1,000,000) to obtain help for the destitute of Antwerp, and upon their urgent representation we sent 540 tons of supplies to Antwerp.

"The provinces of Limbourg and Luxembourg, adjoining the German frontier, have made repeated appeals to the Germans for the right to buy food in Germany and import it into Belgium, and have been consistently refused. On the minor question of salt alone, of which there is an abundant supply in Germany, the privilege of importation was refused and we have had to send salt from the British Isles.

"These are only a few of the instances which make it impossible for us to believe that any such statement as the one referred to was authorized by a responsible German official. The first and most natural inquiry we made when we were asked to undertake the work of relief was: 'Why do the Germans not supply the civil population with food?' And it was not until we were absolutely satisfied through American Minister Whitlock and by much corroborative evidence as to the German refusals or inability to supply specific requests for food, that we undertook the responsibility of advising the American people that the feeding of the Belgians was up to them.

"If the Germans are prepared to feed the Belgians, an early announcement to that effect and an organization for that purpose will be immediately required to save the lives of millions of people. As regards the report that no one is starving in Belgium, the official statements of the Spanish and American Ministers in Brussels, the appeal of Cardinal Mercier, and the daily detailed accounts from every source of widespread suffering prove that such a report is merely false, and that there are considerably over a million and a half persons dependent on the soup kitchens at the present moment is in itself sufficient evidence."

Stopped Son From Using Cigarettes

A Nebraska Woman Broke Her Son of the Cigarette Habit With a Simple Home Recipe She Gave Secretly.

A simple recipe mixed at home and given secretly was used successfully by a well-known Omaha woman to break her son from smoking cigarettes. In a recent statement she said: "My son has smoked cigarettes for years and I was sure it was hurting him. I finally obtained from a drug store the following recipe which is perfectly harmless, and has no color, taste or smell and costs very little. To 3 oz. of water add 20 grains of muriate of ammonia, a small box of Varlex Compound and 10 grains of pepsin. I gave a teaspoonful to him three times a day secretly in his coffee or food. Many of my friends have used this recipe for the tobacco habit in all forms with wonderful results."

Air Does Wonders With Gray Hair

When you looked at yourself face to face in the mirror last night and saw the gray strands that streak your hair, didn't you secretly wish that you knew of a way of GETTING RID of them?

There are two ways of meeting this gray-hair problem. You can temporarily change the color by chemical staining with dye, or bring back the NATURAL color with Hay's Hair Health.

Hay's Hair Health performs this miracle with the aid of AIR—harmless, but absolutely sure and effective. It contains a wonderful element which, when applied to the hair, causes that hair to come back to its natural color by the action of the oxygen.

Yet so effective is it that every strand of gray now marring your appearance will disappear—must disappear. Other gray hairs will be kept from coming — and your whole head of hair will be made strong, lustrous, beautiful.

Dandruff will disappear. The scalp will be clean and healthy. And no one will know you are using Hay's Hair Health.

25c, 50c and $1.00 at Drug Stores or direct upon receipt of price and dealer's name. Philo Hay Spec. Co., Newark, New Jersey.

New York to Resume.

(Continued from First Page.)

ing of additional orders for war materials, general merchandise and finished iron and steel. Another advance in the quoted price of copper suggested an increased inquiry for that metal.

Exchange on London moved in an erratic manner. Considerable of the activity was traceable to the day's heavy exports of cotton, which attained record-breaking proportions. The entire export movement from this center for the last week was somewhat under that of the preceding week, but for the calendar year it exceeds 1913 by almost $7,000,000.

London advices indicated greater cheerfulness in financial circles because of latest news from the eastern war arena and the prospect of a heavy subscription to the new war loan of 350,000,000 pounds sterling.

CHICAGO TRADING QUITE OPTIMISTIC.

[BY A. P. NIGHT WIRE.]

CHICAGO, Nov. 24.—Trading on the Stock Exchange today, the second day of its opening, was optimistic. Traders wanted more Chicago, Milwaukee & St. Paul at a price equivalent to the closing July 30, but only twenty shares could be rounded up. Sixty shares of American Can was sold at 21, an advance of one and one-half points over the July close. People's Gas and Union Carbide sold off a point. Some shares of the Studebaker Corporation changed hands at 34, an advance of six points over the minimum, due to reports that President Fish had returned from Europe with orders for vehicles for Great Britain aggregating $15,000,000.

WILL REOPEN PITTSBURGH BOARD.

[BY A. P. DAY WIRE.]

PITTSBURGH, Nov. 24.—Directors of the Pittsburgh Stock Exchange voted today to open the exchange December 2 for unrestricted trading in stocks which closed under $15 July 30. Trading in stocks will be restricted to the prices of July 30, less one dividend.

FIRE DESTROYS INSTITUTE.

Blaze Originating in School at Abingdon, Va., Named After Stonewall Jackson, Threatens College.

[BY A. P. NIGHT WIRE.]

ABINGDON (Va.) Nov. 25.—Fire which originated in Stonewall Jackson Institute, a Presbyterian girls' school here, early this morning, destroyed that institution and threatened Martha Washington College, a Methodist girls' institution, which adjoins the Presbyterian school.

More than 100 students in the Presbyterian institute were safely removed.

KEEP WHAT YOU GAIN

Most people who have but a small reserve of strength feel better in summer than in winter. The vitality gained during the out-of-door season carries them through the trying weather of winter and early spring until there comes a time when the stored-up reserve strength is not sufficient.

How, then, shall we keep and add to the reserve of strength that means so much? By taking Dr. Williams' Pink Pills, the blood and nerve tonic, to strengthen and sustain the system so that it can keep all the strength that it has gained and gain more. Dr. Williams' Pink Pills build up the blood and enable it to carry nourishment to every part of the body. Many disorders that have proved stubborn for years have been reached by this tonic treatment. Try these pills for debility, nervousness, headache, loss of appetite, sleeplessness, rheumatism, anaemia or any other condition caused or aggravated by thin blood and weak nerves. Dr. Williams' Pink Pills contain no harmful ingredients of any kind. Two pamphlets describing the action of this remedy on the blood and nerves will be sent free on request by the Dr. Williams Medicine Company, Schenectady, N. Y., if you mention this paper.

Your own druggist sells Dr. Williams' Pink Pills.

On THANKSGIVING DAY Serve

Golden State

Extra Dry California Champagne

It is naturally fermented in the bottle, according to the French process, and was awarded the "Grand Prix" at the International Expositions at Turin, Italy, October, 1911, and at Ghent, Belgium, July, 1913.

PRODUCED BY THE ITALIAN SWISS COLONY ASTI, CALIFORNIA

All all hotels, cafes and wine dealers.

12

POPULAR JIMMY BRINK REGAINS HIS HEALTH AFTER TAKING AKOZ

Well-known Restaurant Man Says Remedy Corrected Stomach Trouble.

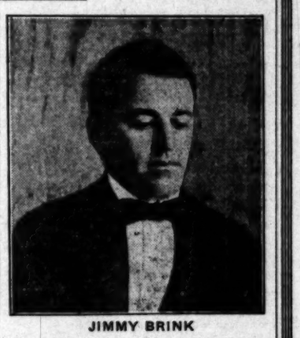

JIMMY BRINK

J. Gamaletsos, better known as Jimmy Brink, formerly head waiter at Brink's Cafe when it was at 635 S. Spring street, Los Angeles, but now with the Neptune Lunch Room, Venice, and one of the best known and most popular restaurant men in Los Angeles county, asserts that he is enjoying good health now because he took Akoz the wonderful California mineral remedy, after suffering a siege of stomach trouble. Here is a letter from him.

"For a year I had stomach trouble so bad that I couldn't eat anything without suffering great pain and distress. The result was that my sleep was broken and I lost weight. I tried many remedies but all failed to relieve me until I began using Akoz. I felt much better the first week and in a month more was cured. I can now eat anything without suffering and I have gained 20 pounds as a result of having taken Akoz."

This is but one of hundreds of letters telling what Akoz has done for stomach trouble. The mineral remedy has likewise brought relief to thousands of cases of rheumatism, liver, kidney and bladder trouble, diabetes, ulcers, neuritis, neuralgia, gout, piles, catarrh, eczema, skin diseases and other ailments. Akoz is sold by all leading druggists where further information may be had regarding this advertisement.

Real Estate Directory.

LAUGHLIN PARK

A3836. JOHN R. POWERS, Van Nuys Bldg. Main 3148.

WEST ADAMS LOTS
$1.00 Per Week
No Interest. No Taxes.
J. D. MILLAR REALTY CO.,
326-332 Wilcox Bldg.
Phones: Main 758, F4641.

WINDSOR SQUARE
A RESIDENTIAL PARK
for people of moderate means. On Wilshire Boulevard, a few blocks west of Western.
R. A. ROWAN & CO.
Title Insurance Building
N. E. Corner Fifth and Spring

BRENTWOOD PLACE
Where the Mountains Meet the Sea.
Restricted Residence Lots.
Easy Terms.
The JAMES R. H. WAGNER CO.
631 South Spring

IMPERIAL VALLEY
NILE-LAND FARMS.
EASY TERMS.
CALIFORNIA LAND AND WATER CO.
422 Van Nuys Bldg.,
Los Angeles, Calif.

TO LOAN—MONEY!
ANY AMOUNT
ON CITY OR COUNTRY PROPERTY
APPLY TO MR. KELLY, LOAN DEPT.
ROBERT MARSH & CO.
200 MARSH-STRONG BLDG.
NINTH, SPRING AND MAIN STS.
HOME 10175. MAIN 8048

HARBOR INVESTMENTS
of all kinds
Excursions every Week.
F. P. NEWPORT CO.,
206 Central Building.

TEN ACRES
SAN FERNANDO MISSION LAND
REAL BARGAIN
See W. R. McCONNELL, with Angeles Mesa Land Company.
Removed to 433 S. Hill St.
Main 968 F2387

ANCHOR DENTURE PLATE - NO - ROOF

Anchor Painless Dentists

Yale's
GOOD GOODS
341-343-345 SO. BROADWAY

Rare Values in Table Linens

$1.00 Satin Damask 79c
Pure linen table damask, full bleached, smooth satin finish. 70 inches wide. The usual $1.00 grade for a yard 79c

$1.19 Satin Damask 85c
Handsome quality, good and heavy. Pure linen and full bleached. Beautiful patterns. 72 inches wide.

$1.39 Satin Damask $1.00
Snow white satin damask of the usual $1.39 grade. Every thread guaranteed pure linen, handsome patterns. 72 inches wide. Sale price yard $1.00
24-inch Napkins to match, doz $3.39.

$1.50 Table Cloths $1.00
Soft mercerized satin damask table cloths, full size. Hemmed or hemstitched borders. $1.50 values. The sale price $1.00

$1.75 & $2 Table Clothes $1.19
Imported table cloths with a permanent satin finish. Sizes 64x72 and 64x88 inches. Beautiful round and square center patterns. Regular $1.75 and $2 values. On special sale for $1.19

$3 Table Cloths $1.89
Large size table cloths of pure linen satin damask, finished with hemstitched borders. $3 values for today $1.89

$7 Round Cloths $4.98
Round scalloped cloths with round center patterns. Guaranteed all linen double satin damask, 72 inch size. $7.00 values for $4.98

$4.50 Linen Sets $3.25
Table cloths and six napkins of pure linen damask. Hemstitched sets that sell regularly for $4.50. Sale price $3.25

$6 Table Cloths $3.98
Table cloths 54 inches square, scalloped all around. Beautiful patterns. $6.00 regularly. Specially priced for today's sale—each $3.98

$7.00 Linen Sets $4.98
Table cloths and one dozen napkins. Extra fine quality and all linen. Hemstitched sets worth $7.00 on sale for $4.98

$9.00 Linen Sets $6.98
Scalloped table cloth and one dozen scalloped napkins to match. All linen, handsome patterns. $9.00 values, on sale for the set $6.98

Today's Specials in Notions

HOOKS AND EYES—on tape, sold by the yard. Black only. 15c regularly. Special yard 5c

WIRE HAIR PINS—with and without crimp. Various lengths. Worth 1c bunch. 16 bunches 5c

DRESSING COMBS—metal backed. Also rubber fine combs. 10c and 15c values 5c

KID CURLERS—6 and 7 inches long. Well made. 1 dozen in a bunch. 10c value 5c

TRIMMING BRAIDS—fancy embroidered Stickerie braids. 6 yard bolts. 12½c and 15c value 10c

LINEN TAPE—white only. 6 different widths. 3 yard bolts. 5c values. 3 for 5c

LINGERIE TAPE—4 yard bolts of washable lingerie tape. White and colors. 10c bolts 5c

COLLAR SUPPORTS—wire flare collar supports. Easily bent. 3 on card. 5c value, 2 cards 5c

"The New Christmas"

An old fashioned holiday in a "new fashioned" way

Come to the prettiest electrical store on the Pacific Coast and learn of the many useful and moderately priced electrical devices which bring comfort and pleasure into the home and prove a lasting benefit for years to come.

Make it an Electrical Christmas

What can be more prized and useful for Christmas giving? The electrical chafing dish, flatiron, toaster, luminous radiator, percolator, "Uni-Set" cooking devices and many other appropriate suggestions are always ready for immediate use, quick and pleasing results and are economical.

Every appliance sold by us is standard. We do not carry inferior grades.

IF IT'S ELECTRICAL WE HAVE IT
F. E. NEWBERY ELECTRIC CO.
A4265 724-26 S. OLIVE ST. BDWY. 5113

On Sale Nov. 24, 25, 26.
Return Limit, Nov. 30.
Via Salt Lake Route.

SALT LAKE ROUTE

THANKSGIVING DAY EXCURSION FARES

Between All Stations in California and Nevada.
Inquire at Ticket Offices.

BOOKS

FOR XMAS
STRATFORD & GREEN,
642-644 S. MAIN ST.

Schools and Colleges.

SHORTHAND IN ONE HOUR

With Mrs. Lena A. White's Human Voice Shorthand System, which can be memorized in one hour, it is possible to become an expert stenographer in 40 days at the

HUMAN VOICE SHORTHAND SCHOOL

MARSH-STRONG BLDG., NINTH AND MAIN STS. HOME PHONE F5596.

HUNTINGTON HALL

Boarding and Day School for Girls, Oneonta Park, South Pasadena.

Accredited to eastern colleges and universities. Art Expression, Aesthetic Dancing, thorough musical instruction. New buildings. Steam heat. All rooms with bath adjoining or running water in room. Sleeping porches, open-air gymnasium; prices $750 to $1000 which includes board, tuition, and laundry. Six electric cars pass the school grounds. Ten minutes from Pasadena. Twenty minutes from Los Angeles.
Miss Florence Hosmell, Principal. Tel. Home 24630.

MRS. C. E. BEAN'S

BUSINESS SCHOOL FOR YOUNG WOMEN

SHORTHAND DEPARTMENT includes Munson shorthand, touch typewriting, spelling and dictation. COMMERCIAL DEPARTMENT includes book-keeping, muscular movement penmanship and business arithmetic. ENGLISH DEPARTMENT includes grammar, composition and letter writing. Evening session Monday, Wednesday and Friday. Positions for qualified students. 412 Metropolitan Building, Entrance 315 West Fifth Street. Phone F7339. Public Library Building.

ORTON SCHOOL

Outdoor Study. College Preparatory, General and Advanced Courses. Certificate to Vassar, Smith, Wellesley and Universities. Art, Music, Gymnasium, Horseback Riding.
25th Year. MISS A. B. ORTON, Principal. Pasadena.

Harvard School

(Military)

Boarding and Day School. Sixteenth and Western. Fully accredited. U. S. Army detail. Send for Catalogue. Rev. Robt. B. Gooden, M. A., Principal. Fifteenth Year.

The Isaac Woodbury Business College

Fifth Floor Hamburger Bldg., Broadway and Eighth. Efficient teaching, inspiring influences, modern methods; large, light, cool rooms; 100 feet above street noise and dust. Leader since 1884—THIRTY YEARS. Always going. BEGIN NOW. Call, write, phone—F1860; Main 132.

ST. CATHERINE'S SCHOOL FOR GIRLS

836 West Adams Street, opposite Chester Place. Resident and day pupils. Non-sectarian school for girls preparing for High School work. Boys admitted to Montessori Class and first grade. MONTESSORI CLASS under the direction of graduate Montessori teacher. French, German, Art, Sewing, Gymnastics, small classes, individual attention. MUSIC taught by Godowsky pupil; standardized method edited by Godowsky. Automobile service. Miss Thomas, Miss Mosgrove, Principals. Telephones West 4533; 29209.

MARLBOROUGH SCHOOL FOR GIRLS Over Fourteen

865 West 23rd St. 26th Year. Certificate admits to Wellesley, Vassar, Mt. Holyoke, Smith, California and Stanford. Advanced and special courses. Domestic Science, Sewing, Millinery, etc. Music department in charge of Mr. Waldo F. Chase. Mrs. Geo. A. Caswell, Miss Grace Wiltshire, B. L., Principals.

Adams and Hoover Sts. **GIRLS' COLLEGIATE SCHOOL** Cars de Roos University car line.

COURSES OF STUDY **Twenty-third Year** Eighth Grade and High School—Post-Graduate—College or Elective Work—Accredited at College and University. Music, Art, Expression, Cooking, Sewing, Gymnasium, Business Methods.
MISS PARSONS AND MISS DENNEN, Principals.

HOLLYWOOD SCHOOL FOR GIRLS

An out-of-door school. Sunset Boulevard and Hay Ave. Boarding and Day School. College Preparatory. General advanced and secretarial courses. Music, Art, Domestic Science and Art. Physical Training. Circular on application. Phone 57504. Laurel Canyon car.

THE WESTLAKE SCHOOL FOR GIRLS

Resident and day pupils. Accredited to Vassar, Smith, Wellesley, Mt. Holyoke, Stanford and University of California. Junior College Courses. Accepted as advanced credit at Stanford and other universities. 616 SOUTH ALVARADO.

California-Brownsberger Commercial College

New Home, Knickerbocker Bldg., 643 S. Olive St. DAY AND NIGHT. STUDENTS Enrolled ANY TIME. Books and Supplies and Typewriter at home FREE. Call, write or phone F2634 or Main 2811 for catalog.

WILSHIRE SCHOOL FOR GIRLS

634 South Normandie Avenue. Day pupils only; all departments. New Building, outdoor study. Eurythmics. Principal, MISS I. C. PIRRET. Home 53889.

YALE SCHOOL

205-209 NORTH UNION AVE., Los Angeles, Cal. Boarding and Day School for Young Men and Boys. Grammar and High School Grades. The Only Non-Military School in Southern California. Emphasizes Home Life. Paying special attention to the boys' moral, mental and physical development. Fine gymnasium and athletic instructor. Business branches taught. Manual Training. Illustrated Catalogue. Phone Wilshire 2436.

SAN DIEGO ARMY AND NAVY ACADEMY Fall term will begin Sept. 15. Illustrated Catalog on request. U. S. Army officer as Commandant of Cadets. Colleges affiliations. Campus of 20 acres. Teachers representing leading American and European institutions. Character training. $500 to $550 per year. Phone George H. Gardner, Westminster Apts., Los Angeles, or write Capt. Thos. A. Davis, Supt., Pacific Beach, Cal.

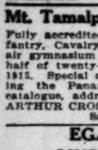

Mt. Tamalpais Military Academy

Fully accredited. U. S. Army Officer. Infantry, Cavalry, Mounted Artillery. Open-air gymnasium and swimming pool. Second half of twenty-fifth year begins January 6, 1915. Special arrangements made for visiting the Panama-Pacific Exposition. For catalogue, address
ARTHUR CROSBY, A.M., D.D., Headmaster, San Rafael, Cal.

EGAN SCHOOL
MUSIC & DRAMA

1324 So. Figueroa St.
Fall term opens Sept. 14th.
Send for Catalog.
Phones: 60371—Main 3357.

HOLLMAN Business Colleges

A school of high standing. Write for circular. 1017 S. Figueroa. Home 54021. Bdway 2560.

KENSINGTON DAY AND BOARDING

School 1641 Orange st. Individual instruction. All departments—Kindergarten, Art, Music, Expression, Domestic Science, Foreign Languages; outdoor life. Rates reasonable. Wilshire 4095.

URBAN MILITARY ACADEMY

Day and Boarding School for Young Boys
800 ALVARADO STREET.
Phone 52647.
Fall Term Sept. 15th.

ANGELES VISTA SCHOOL.

Day and home school for girls of all ages. College preparatory and special courses. 1844 ST. ANDREWS PLACE. Home 72544.

California Military Academy

Boarding and day. New buildings, 16th and 7th ave., ready Jan. 1st. Modern improvements; large athletic field; fine gymnasium. Present location 1944 Lovelace ave. Phone 23673.

QUICK MEAL STOVES

The gas cook stove that simplifies cooking. Ask the cook!
Cass-Smurr-Damerel Co.
412 S. Broadway.

For Health-Strength
USE
DAMIANA BITTERS

A wonderful invigorator and Nervine. A powerful special tonic for both sexes.
For sale at all Drug Stores and Liquor Dealers or
NABER, ALFS & BRUNE
AGENTS,
835 Howard St., San Francisco, Cal.

Get the Stage Secret Of Healthy Hair.

Though wigs are often used in special parts played by actresses, it is a notable fact they all have beautiful, natural hair which is the result of sensible care only. Their only secret is care. Not strenuous, but regular. In washing the hair it is not advisable to use a makeshift, but always use a preparation made for shampooing only. You can enjoy the best that is known for about three cents a shampoo by getting a package of canthrox from your druggist; dissolve a teaspoonful in a cup of hot water and your shampoo is ready. After its use the hair dries rapidly with uniform color. Dandruff, excess oil and dirt are dissolved and entirely disappear. Your hair will be so fluffy that it will look much heavier than it is. Its lustre and softness will also delight you, while the stimulated scalp gains the health which insures hair growth.—Advt.

RESINOL HEALS TORTURED SKIN

How This Wonderful Ointment Ends Itching and Heals Skin Eruptions.

The soothing, healing medication in Resinol Ointment and Resinol Soap penetrates the tiny pores of the skin, clears them of impurities, and stops itching instantly. Resinol speedily heals eczema, rashes, ringworm, and other eruptions, and clears away disfiguring pimples and blackheads, when many treatments prove worse than useless.

Resinol Ointment (50c and $1.00) and Resinol Soap (25c.) are also speedily effective for pimples, blotches, dandruff, sores and many forms of piles. Prescribed by doctors for the past nineteen years, and sold by all druggists. For free samples, write to Dept. 35-R, Resinol, Baltimore, Md.

Legal Notice

EXECUTOR'S NOTICE TO CREDITORS AND OTHERS.

IN THE ESTATE OF JACOB ALBERT BOSWELL, deceased.

The creditors of Jacob Albert Boswell, late of the City of Toronto, in the County of York, deceased, who died on or about the fourth day of September, 1914, at Long Beach, California, and all others having claims against, or entitled to share in, the estate, are hereby notified to send by post prepaid or otherwise deliver to the undersigned executors on or before the twenty-first day of December, 1914, their Christian and surnames, addresses and descriptions and full particulars of their claims, accounts or interests and the nature of the securities, if any, held by them. Immediately after the said twenty-first day of December, 1914, the assets of the said testator will be distributed amongst the parties entitled thereto, having regard only to claims or interests of which the executor shall then have notice, and all others will be excluded from the said distribution.

NATIONAL TRUST COMPANY, Limited.
22 King St. East, Toronto, Ontario
Executor.
Denison & Foster,
156 Yonge St., Toronto, Ontario,
Its solicitors herein.
Dated at Toronto this 11th day of November, 1914.

NOTICE OF DISSOLUTION OF COPARTNERSHIP. Notice is hereby given that the partnership heretofore existing between W. F. Holt and C. O. Haskell under which they have done business under the firm name of Haskell & Holt, has been dissolved by mutual consent, and that said co-partnership no longer exists. Dated November 21, 1914. W. F. HOLT. C. O. HASKELL.

FRITZ KREISLER ARRIVES.

Austrian Violinist and Wife Come to America After Strenuous Experiences on European Battlefields.

[BY A. P. DAY WIRE.]

NEW YORK, Nov. 24.—Fritz Kreisler, an Austrian violinist of note, who served as a lieutenant in the Third Kratz Regiment and was wounded in battle near Lemberg, reached New York today on the steamer Rotterdam. He was accompanied by his wife, who served as a Red Cross nurse in the Austrian army.

"I was wounded on the night of September 16, said Mr. Kreisler. "While resisting a charge of Russian Cossacks I was knocked down by a horse and as the rider passed over me he sank his lance into my right thigh. It caught in my coat and before he could withdraw it, I shot and killed him. I laid in the trench for hours until I was found. I was then taken to a hospital near Vienna and nursed back to health by my wife."

Mrs. Kreisler saw duty in German and Austrian Red Cross hospitals. She came into personal contact with the American Red Cross units, and she said that they were receiving unbounded praise everywhere.

SETBACK TO CIVILIZATION.

In Parts of Belgium the People are Stealing and Plundering to Get Necessaries of Life.

[BY ATLANTIC CABLE AND A. P.]

BRUGES (Belgium) Nov. 24 (via The Hague and London.) In some aspects civilization has been set back several centuries by the war in parts of Belgium. Conditions in Bruges and the surrounding region are so unsatisfactory that the entire countryside seems likely to return to a state resembling the period of the religious wars in the sixteenth century, when the famishing population resorted to stealing, plundering and smuggling.

Such occurrences are being reported now along the Dutch frontier. They have led to sanguinary fights between Belgian smugglers and German soldiers and Dutch frontier guards. Lawless elements of the population are raiding farms, killing or wounding the occupants and stealing their possessions.

The Germans are doing whatever they can to preserve order. Marauders are pursued relentlessly. In cities like Antwerp, prices of the necessaries of life have risen greatly. The German authorities, while refraining from the imposition of direct taxation, demand large sums from the people through a complicated system of stamp taxes. These taxes are imposed for infraction of any one of the many petty rules which have been made. All of the Austrian troops who were engaged so actively in the operations against Antwerp have disappeared.

Eating When Others Are Through

Not Gluttony, But Stuart's Dyspepsia Tablets Will Enable You to Have Such an Appetite.

In these days of high pressure most men and women eat very little and a good old-fashioned eater sits at table after all have left it.

The best way to get such an appetite is the Stuart way—the natural way.

Landlady: "Ever since Jones took Stuart's Dyspepsia Tablets I've lost money on him."

If your stomach can not digest your food, what will? Where's the relief? The answer is in Stuart's Dyspepsia Tablets, because, as all stomach troubles arise from indigestion and because one ingredient of Stuart's Dyspepsia Tablets is able to thoroughly and completely digest 3000 grains of food, doesn't it stand to reason that these tablets are going to digest all the food and whatever food you put into your stomach?

Stuart's Dyspepsia Tablets are carefully made to supply every element lacking in a system afflicted with dyspepsia, indigestion, gastritis, stomach trouble, etc., and to aid healthy systems to digest difficult food at unseemly hours.

Just carry one of these little tablets in your purse or pocket. After every meal, no matter when eaten, you have always at hand the assistance that nature will relish and thrive upon.

In this manner one may eat all manner of food, attend late dinners, etc., and feel no serious results afterwards.

Thousands of travelers always have a box of Stuart's Dyspepsia Tablets in their grips and are thus enabled to eat unaccustomed meals at any and all times.

Surely there is nothing so well adapted to sufferers from food follies as Stuart's Dyspepsia Tablets, and the greatest proof of this fact lies in the assurance that one can purchase a box at any drug store anywhere in this country.

A small sample package of Stuart's Dyspepsia Tablets will be mailed free to anyone who will address F. A. Stuart Co., 150 Stuart Bldg., Marshall, Mich.

A Hint for Coming Maternity

In a little book designed for expectant mothers more complete instruction is given in the use of "Mother's Friend." This is an external embrocation applied to the abdominal muscles for the purpose of reducing the strain on ligaments, cords and tendons.

It serves to ease the mind, indirectly as a most beneficial effect upon the nervous system and thousands of women have delightedly told how they were free of nausea, had no morning sickness and went through the ordeal with most remarkable success. "Mother's Friend" has been growing in popular favor for more than forty years. In almost every community are grandmothers who used it themselves, their daughters have used it and they certainly must know what a blessing it is when they recommend it so warmly. It is used very successfully to prevent caking of breasts.

"Mother's Friend" has been prepared in the laboratory of Bradfield Regulator Co., 304 Lamar Bldg., Atlanta, Ga., for more than two generations and can be had of almost any druggist from coast to coast. Write to-day for the little book.

Mohammedans.

HUM-DRUM LIFE FOR GURKHAS.

FEW REMARKABLE EXPLOITS BY INDIAN TROOPS.

Although They Suffer from the Cold it has Apparently not Injured Their Health Seriously. Quick-witted Soldier Fools Germans and Spends Luxurious Night.

[BY ATLANTIC CABLE AND A. P.]

LONDON, Nov. 25.—The life of the Indian troops in the trenches is described in a bulletin from the front which was issued by the official press bureau tonight.

"Nothing sensational has happened in the Indian lines," says the bulletin. "There has been trenching, counter-trenching and a good deal of hand-to-hand fighting, but no Gurkha regiment has penetrated behind the German lines and blown up a power magazine."

The report says that the Germans have not attacked the Gurkha trenches as desperately as they have the other parts of the line, and have been repelled without difficulty. When the Germans have captured an Indian trench, invariably it has been recaptured, usually at night with the bayonet. Despite the cold weather the health of the Indians is better than that of the white soldiers who accompanied them from India. While feeling the hardships of the trenches acutely, they have not complained.

The officers of the Indians are extraordinarily well informed regarding the war. In describing German attempts to seduce the Indians, the report says that the operator of a Taube aeroplane threw down over the trenches many leaflets bearing the announcement by a German professor that Sheik-ul-Islam had proclaimed a holy war. All the leaflets fell into the hands of white soldiers, who were puzzled by them.

Two Indians were creeping towards a German trench on a scouting expedition one night when a searchlight was thrown upon one of them.

"He was quick witted enough to realize that no ordinary resource would save his life," says the report. "He immediately rose to his feet and advanced salaaming to the German trench. Its occupants ceased to fire, disconcerted."

The Indian by signs indicated that he wanted to kill the British and as a result spent a luxurious night in the German lines. In the morning on making signs that he could bring other Indians he was allowed to return to his own side. He was promoted for this exploit.

Surveillance.

HOLD SUSPECT NINETEEN DAYS.

AMERICAN CITIZEN IS DETAINED BY THE BRITISH.

Representative of Trust Company from New York Armed with Passport, Carrying Funds to Berlin Branch of His Firm, Finally Allowed to Transact His Business.

[BY A. P. NIGHT WIRE.]

NEW YORK, Nov. 24.—Detention for nineteen days by the British authorities, who suspected him of being a German reservist carrying war funds from America to Germany, was the experience of George W. Steneck, connected with a trust company in Hoboken, N. J., according to the story which he told today upon his arrival here on the Holland-American liner Rotterdam. At the end of this time, during the first part of which he was not permitted to communicate with his firm or relatives, he said, he was released upon his promise not to go into Germany.

The British light cruiser Isis stopped the steamship Nieu Amsterdam, on which Steneck was sailing to Europe, off the Scilly Islands on October 7, he said, and a boatload of marines boarded the steamer, where the British officer immediately asked for Steneck. The latter showed the officer his passports and letter of introduction from a New Jersey member of Congress to the American Ambassadors in Rotterdam and Berlin, he said, and explained that he was carrying a large sum in German and Austrian currency to the firm's German and Dutch correspondents in order to facilitate the honoring of letters of credit issued by the firm.

The British authorities had been informed, however, that this money had been subscribed in the United States for German war funds and that Steneck himself was a German reservist, so, according to Steneck's story, he was taken to a cabin and subjected to a thorough search.

When the steamer reached Plymouth, he said, the military authorities decided that the money should be packed and sealed and that he should be detained. He was taken to Devonport, where he was well treated, he said, but was kept under such strict surveillance that he was not permitted to see the American Consul and all his letters were censored before being mailed. On October 26 he was allowed to go with his funds to Rotterdam, where he transacted his German business by wire.

ENGLAND'S FOOD SUPPLY.

Produces Less than Any Nation Now at War and Large Part Must be Imported.

[BY A. P. NIGHT WIRE.]

WASHINGTON, Nov. 24.—Of the nations at war, England produces less of her foodstuffs than any other. An investigation as to various countries made by the Department of Agriculture's Bureau of Statistics, made public today, indicates that England produces about 53 per cent. of her food requirements; Belgium 57 per cent.; Germany 88 per cent.; France 92 per cent., and Austro-Hungary 98 per cent.

Russia produces about 110 per cent., exporting about 10 per cent. Canada produces 23 per cent. more than she consumes; Argentine produces 48 per cent. more than she consumes, and the United States produces practically no more than she consumes, as exports and imports almost balance.

"The United Kingdom," says the report, "produces only 27 per cent. of her requirements of edible grains, but 53 per cent. of her meats, 62 per cent. of her dairy products, 58 per cent. of her poultry, more than 90 per cent. of her vegetables and 21 per cent. of her fruits. She is an exporter of fish products."

Funeral Ship in Port.

(Continued from First Page.)

not the man's real name and that his home was in Astoria, Or.

The survivors also spoke enthusiastically about the kindness and sacrifice exhibited by the officers and crew of the McCulloch, which stood by the wreck of the Hanalei until 9 a.m. today.

WRECK IS DUE TO INEFFICIENCY.

[BY A. P. NIGHT WIRE.]

SAN FRANCISCO, Nov. 24.—Utterly inadequate protection of commerce on the Pacific Coast, emphasized two days ago by Secretary of Commerce Redfield as having caused the drowning of thirty-one persons in one instance, has cost the lives of twenty-one souls who perished on the Hanalei.

Veteran life-savers, including Capt. J. L. Notter of the Point Bonita life-saving station, whose men picked up thirteen survivors, said flatly tonight that if the government had not neglected to rebuild an old life-saving station at Bolinas, when it chanced to burn down, no one need have been drowned from the wrecked schooner.

Despite the fog, Capt. Notter said, rescue would have been possible but for the hours consumed in getting life-saving crews and apparatus moved from San Francisco Bay. Darkness fell before they arrived, and impeded their work until a score of persons went to their death in a quiet sea and under conditions favorable to rescue.

"I shall telegraph to Washington to ask that apparatus be supplied at Bolinas before another week," said the captain. "I want to see it there before there is another wreck on Duxbury reef. We can't afford to wait for an investigation into this one."

RUSSIANS HALT GERMAN ADVANCE.

FORCE EVACUATION OF FIVE TOWNS IN THE VICINITY OF LODZ.

[BY ATLANTIC CABLE AND A. P.]

PETROGRAD (via London) Nov. 24.—The Russians, according to dependable news reaching Petrograd, appear to have halted the advancing German right wing along a line stretching from a point a few miles to the northwest of Lodz to the southwest of that city, at the same time forcing the evacuation of five towns in this locality.

In addition to the battle fronts already established, one to the north of the Vistula River and the only one between the Vistula and the Warta, the Germans are developing a third attacking column to the south of the Warta. Along this battle front they are advancing from the direction of Valloun. It is impossible to estimate the strength of these three German columns for the reason that behind the German frontier and a short distance from the rear of these forces there is a constant shifting of troops over the railroad running north and south between Thorn and Cracow.

The Russian general staff is silent as to the reported surrounding of Cracow and the commencement of the bombardment of that position. There are no reports here showing that the Russians have approached nearer than twenty miles from Cracow nor that they have had sufficient success between Cracow and Czenstochowa to make it possible to envelop the city from that side.

Medical supplies and winter clothing purchased in Moscow at a cost of $50,000 for the Servian army have been held up by the Bulgarian authorities and refused passage through that country. The purchaser was the Archimandrite Michael, head of the Servian Church, and vice-president of the Slavic Society in Russia. The Servian Minister here has appealed to M. Sazonoff, the Secretary for Foreign Affairs.

Resignation.

SENSE OF HELPLESSNESS PERVADED DOOMED SHIP.

[BY A. P. NIGHT WIRE.]

POLINAS (Cal.) Nov. 24.—Survivors of the wrecked steamer Hanalei, their faces blackened by the oil-strewn waters enclosing Duxbury reef, spent the greater part of the day here today recuperating from their terrible experiences of the last eighteen hours.

Of those whom the Marconi Company officials cared for in the dormitory of the big wireless station, two were women and one was a boy of 8 years, Harold Turkenson, who won life and safety by a thrilling ride through the surf astride a spar when the stricken ship slipped from the reef at 4 o'clock this morning. He was the center of attraction.

Two of the survivors were so seriously hurt that they were removed to a San Rafael hospital, C. O. Blinco of Visalia, a passenger, fractured his right leg when it was caught between timbers at the time the Hanalei slid into deep water.

Thomas McTeague, first mate, was badly injured late Monday night when the Hanalei's life gun exploded. He suffered internal injuries, but it was said he would recover. Almost crazed with pain, McTeague battled his way to the beach early today.

Strewn over the dormitory railings and hanging from windows were the sodden clothes of the wreck victims, while the victims themselves sat in chairs enveloped in blankets or lay asleep on cots and mattresses. First-aid supplies had been sent by the steamship company from San Rafael the night before.

There were no complaints and no criticisms. The racked nerves of the men demanded tobacco, and this was the first question asked of each new arrival: "Have you anything to smoke?"

Below the dormitory lay the peaceful sea, with hardly a ripple to mark the line of the treacherous ledge. Close inshore lay the battered hulk of the Hanalei, and close by, riding the waves, floated the after deckhouse, on which four passengers and Capt. Carey reached shore in safety.

High up on the beach beyond reach of the waves rested the bodies of Mrs. M. E. Cottrell of Eureka and J. A. Hutchinson of Sacramento. After a hasty inquest by Coroner A. E. Sawyer of San Rafael, both bodies were removed.

A member of the Hanalei's crew was a chance companion of Hutchinson's when the hour came for all to care for themselves. Both met in the boiling sea and climbed on to a hatch cover. A moment later Hutchinson relaxed his hold and slipped back into the sea. He did not appear again, until his body was found wedged in a mass of wreckage near the hull of the steamer.

Mrs. Turkenson and her son, Harold, were on their way from Eureka to their home in Windsor, Sonoma county. Mother and boy were constant companions on deck from the moment the Hanalei struck. They separated only when the waves threw them apart at the last. Harold was badly cut about the face in his struggles among the floating debris. When dragged ashore he asked for his mother, and was assured of her safety. Mrs. Turkenson was aided by members of the Hanalei's crew to hold her place on floating timbers and she reached shore in an exhausted condition. She and her boy were the first to leave Bolinas and went immediately to San Francisco.

One of the early arrivals at Bolinas this morning was Val Franz, Jr., a San Francisco contractor, whose wife and 11-months-old son were passengers on the Hanalei. He fainted when he was told that both had been lost. Later came the report from San Francisco that Mrs. Franz had been picked up alive by the Fort Point life-saving crew, but that the baby was missing. Mrs. Franz was taken to San Francisco with other survivors on the revenue cutter McCulloch.

Capt. James J. Carey, master of the Hanalei, was perhaps the most self-contained of all the survivors here. Within a few minutes after being dragged ashore from his vessel's wreckage, he described clearly the last hours of the Hanalei and the conduct of his passengers and crew.

"Through all the trying hours," he said, "there was no excitement. A sense of helplessness seemed to pervade the ship and this condition produced resignation rather than hysteria. All acted splendidly."

Throughout the day a constant stream of automobiles and other vehicles wended their way over the wooded hills from San Rafael to Bolinas Bay. Doctors and nurses came early and stayed late. The wounded men, without exception, were bruised and slashed by the splintered timbers torn from the Hanalei's decks. Many wore bandages and their grotesque appearance in misfit garments was heightened by streaks of oil on their hands and faces.

Only constant rubbing and liberal applications of gasoline to the skin restored their natural colors.

Tonight the sea was calm. No menace of fog—described by Capt. Carey as being "thick as mush" last night—hung over the dreaded Duxbury Reef. Tons of flotsam were piled high upon the shore and safe at last in a sheltered cove 300 yards from the jagged ledge where she struck Monday noon, the hulk of the Hanalei was burrowing deeper into the white sands of Bolinas Bay.

James I. Hutchison,

Los Angeles civil engineer, who is reported among the missing on ill-fated steam schooner Hanalei.

LOCAL ENGINEER ON HANALEI.

James I. Hutchison, Who Recently Had Charge of Dredging Operations on the Sacramento, Missing.

James I. Hutchison, a Los Angeles civil engineer, who has recently had charge of dredging operations in the Sacramento River, is among the missing on the ill-fated steam schooner Hanalei. His brother, Dr. C. Stuart Hutchison, No. 501 Grammercy place, was notified yesterday that his brother was a passenger on the boat, and later in the day a message came that all hope for him had been abandoned.

When he secured the engagement in the north, Mr. Hutchison moved with his wife to Sacramento, having a residence at No. 2311 Twenty-eighth street, there. He was 38 years old, and had spent the last eight years in California.

Several years ago he was a resident of Los Angeles. At the time he took passage on the Hanalei, he was in charge of several hundred men engaged to dredge the Sacramento River to a depth to permit shipping and prevent floods.

From meager information in the hands of his brother, it is understood that Mr. Hutchison had gone to Eureka to investigate some dredging that was to be done there, and was returning on the Hanalei.

Mr. Hutchison was born in Ames, Iowa, and attended the civil engineering school in the State college there, graduating with honors. He came to California on a mission for an employer, and liked the State so much that he remained. He is the father of four children, three boys and a baby girl.

PATENTS HAVE EXPIRED.

Government May Manufacture its Own Armor Plate Without Any Fear of Infringement.

[BY A. P. DAY WIRE.]

PITTSBURGH, Nov. 23. — The United States, if it decides to build its own armor plate plant, may use the Harvey or any other process of manufacture without fear of prosecution for infringement of patent, according to testimony given here today before the Congressional Committee appointed to investigate the feasibility of the government erecting its own armor-plate mills.

"I know of no patents on armor plate that have not expired," said A. C. Dinkey, president of the Carnegie Steel Company, testifying before the committee. Mr. Dinkey was questioned as to the probable cost of a plant large enough to meet the demands of the government, but asked to be allowed to answer the question later."

The Toll.

EIGHTEEN DEAD ON THE HANALEI

Five Other Persons on Wreck Reported Missing.

Forty-one Passengers and Crew are Rescued.

David Neville of Los Angeles Among the Saved.

[BY A. P. NIGHT WIRE.]

SAN FRANCISCO, Nov. 24.—Eighty-four persons who were on the steamer Hanalei when she went into the northern spur of Duxbury Reef shortly before noon today, forty-one are known to be saved, night, fifteen dead have been identified, three bodies have been recovered whose names are unknown, five are missing.

The following list includes names of all survivors and dead ashore or rescued from the wreck at Bolinas, and also those brought to San Francisco today on the revenue cutter McCulloch:

Identified dead passengers:
MRS. J. WOODWARD, Los Angeles.
CHARLES A. ROBERTS, Petrolia, Cal.
HARRY ROBERTS, son of A. Roberts.
ROBERT W. ROBART, Ferndale, Cal.
MISS GENE SCOTT.
W. C. HOWELL, Los Angeles.
MRS. M. E. COTTRELL, Eureka, Cal.
J. A. HUTCHINSON, engineer, Sacramento, Cal.
L. C. MERRITT, Los Angeles.
DEWITT H. COLE, Los Angeles.
Crew dead:
W. C. REESE, mate.
DOMINICK FAGAN, seaman.
J. HALPIN, seaman.
——— KENNEDY, cook.
LE ROY HAYES (colored), Los Angeles.
Unidentified dead:
Woman wearing ring with initials H. to Mother."
Woman supposed to be Mrs. AHEARN, San Francisco.
One body on United States revenue cutter McCulloch.
Missing:
S. SVENSON, wireless operator.
Known drowned:
INFANT CHILD OF MRS. FRANZ.
Three whose names are unknown.
Passengers saved:
Elwood Schwertz, Los Angeles.
Mrs. Ethel Turkenson, Eureka.
Harold Turkenson, 8 years, Windsor, Cal.
W. J. Edmonds, Los Angeles.
Roger Baya, San Jose.
Miss Elsie Brown, Los Angeles.
David Neville, Los Angeles.
Earl Carlson, Gustine.
George Studebaker, Los Angeles.
C. E. Blincoe, Visalia.
J. O'Donnell, Los Angeles.
Anton Buhar, Los Angeles.
Miss Gretta Lane, Los Angeles.
Miss Joy Stone, Los Angeles.
Miss V. Goldfogle, Los Angeles.
J. J. Stretter, Los Angeles.
Mrs. Val Franz, San Francisco.
A. F. Mason, San Francisco.
Sydney Aston, Eureka.
T. Maher, Eureka.
Andrew J. Place, Eureka.
George W. Harrison, Eureka.
Virginia Lawler, Eureka.
Miss R. C. Smith, Eureka.
John Hunt, Eureka.
Crew saved:
Capt. J. J. Carey, master.
J. W. Pettingill, chief engineer.
G. Runth, first assistant engineer.
Thomas McTeague, first mate (seriously injured.)
Alfonso Ornelas, fireman.
Samuel Fawcett, seaman.
William White, seaman.
Henry Conway, seaman.
Fred Siegers, seaman.
G. C. Steen, seaman.
S. Sullivan, seaman.
Harry Elliott, seaman.
L. A. Lovejoy, seaman.
Axel Koffer, seaman.
Emil Wastrom, seaman.
Harry Seigel, seaman.
Henry Sickles, steward.

EXECUTE TRO OF AMER

AUSTRIANS SHOOT DO CALIFORNIA

Two Companies, This Country, are Under Squad at Cannes, Protest is Made to Promises an Investi

[BY A. P. NIGHT WIRE.]

SAN DIEGO, Nov. 24.—The execution of three Austrians, one a boy 14 years old, S. Medin of this city, in square of Cannes, the Austrian authorities today in a letter from gud, a friend of long din's parents and fo matia.

The boy's name was He was born in Cal to Dalmatia about to visit his grandmother, Castallastva, some dista taro. The others were and John Rasmussen, izens of America, and Francisco, Medin and ter the priest stood by taro he witnessed the large number of pe suspected of being enemies of Austria. those mentioned for he had met them on t versed in English. met at the depot in Castallastva.

The boy's father h have taken the body tary of State for the complete investigation

Milo S. Medin, a been a resident of S six years. He was a member of the Industrial Council and the City Council.

This morning Charles De Lano, Charles F. Curry, distance in the ernment to secure execution of the The Mayor

WEDNESDAY MORNI

Classified Liners.

The Classified rates: The rate for insertion for ads in the Daily Times is 1c per word each insertion; in the Sunday issue, 1½c per word each insertion; minimum charge, 25c; except under the classifications, the rate for which is 2c per word daily, 2½c per word Sunday, minimum charge for daily, 25c Sunday; Society Meetings, "Special Notices," "Church Notices," "Books and Bonds," "Dressmaking," "Millinery," "Tailoring," "Chiropodists," "Manicuring," "Hair Dressing," "Sanatoriums" and "Baths and Bathing" 3c per word each insertion, minimum charge 50c.

The Times reserves the right to classify all advertisements under appropriate headings.

Minimum space for classified advertisements one line; no more than one insertion, 14 words.

Copy for classified advertisements, to be classified properly, must be in The Times office before 10 o'clock p.m. week days, and before 7 o'clock Saturday night. Other classified "Wants," "For Sales," etc., received over counter by telephone until 11 p.m., Saturday. Ads received after these hours for such division will be inserted under "Too Late to Classify." Ratio 1½ words per word.

To further circulation of The Times among readers and more "Users" are regularly added to its columns than in the five other Los Angeles papers combined.

Phone your want advertisements, Rings up "Times," Main 8200, Home 10091, any time day or night, and secure prompt and careful service.

The Times cannot guarantee accuracy or assume responsibility for errors of any kind occurring in advertisements.

The Times will not be responsible for more than one incorrect insertion of any advertisement for more than one time.

Advertisers should retain receipts given by the "Times" agent for "Liners," as no rebate can be made without them.

The Times will not accept phone or verbal or written instructions or change "till forbid" advertisements.

The Times constantly endeavors to render the most satisfactory and efficient service, and it will appreciate complaints of any and all errors. Notify us for any material errors it may make in advertisements.

Call or write to Mark if things seem wrong. Come right back to us, and make it strong.

TELEPHONE SERVICE FOR TIMES PATRONS.

For the convenience of persons who may desire to insert classified advertisements printed in The Times, telephone connections in this newspaper, and other advertisements and orders for same have been placed in various parts of the city, as follows: Such connections will be made from these boxes every day in the year.

The plan of advertising every most contain the name and address of the advertiser, number of inches to be inserted, under which it is to appear, and the date when such announcement be printed. Rates are located as follows:

MAIN BLDG., 148 S. SPRING ST. (Lobby near elevator.)
CENTRAL BLDG., 424 S. Broadway. (Near elevator in lobby.)
TRUST BLDG., 313 W. THIRD ST. (Lobby near elevator.)
BLDG., 426 S. SPRING ST. (Near elevator in lobby.)
BLDG., 740 S. BROADWAY. (Near elevator in lobby.)
BLDG., 224 S. SPRING ST. (Near elevator.)
BLDG., SIXTH AND SPRING STS. (Near elevator in lobby.)
BLDG., SECOND AND MAIN STS. (Lobby near elevator.)
HELLMAN BLDG., FOURTH AND SPRING STS. (Near elevator, Fourth-street lobby.)
BLDG., 417 S. MAIN ST. (Next to U. S. Mail Box.)
BLDG., FOURTH AND SPRING STS. (Lobby near elevator.)
BLDG., 738 S. BROADWAY. (Lobby near elevator.)
BLDG., 126 W. THIRD ST. (Lobby near elevator.)
BLDG., 315 S. BROADWAY. (Next to U. S. Mail Box.)
BLDG., FOURTH AND SPRING STS. (Second floor, shaft No. 4.)
BLDG., FOURTH AND BROADWAY. (Next to U. S. Mail Box.)
TRUST BLDG., 207 S. BROADWAY. (Near elevator in lobby.)
ELECTRIC BLDG., FOURTH AND BROADWAY (Near elevator in lobby.)
BLDG., 608-10 S. MAIN ST. (Lobby near elevator.)
BLDG., 406 S. Main st. (Next opposite elevator.)

—NOTICES—

WE HAVE ON HAND A FEW OF those telephone attachments which we sold in connection with coupon books. Each book contains 25 coupons good for 25 calls or Home 10091, and our representative will call and collect each coupon. Each "REDIPHONE" only will be delivered without them.

Times constantly endeavors to render the most satisfactory and efficient service, and it will appreciate complaints of any and all errors. Notify us for any material errors it may make in advertisements.

Call or write to Mark if things seem wrong. Come right back to us, and make it strong.

TELEPHONE SERVICE FOR TIMES PATRONS.

For the convenience of persons who may desire to insert classified advertisements printed in The Times, telephone connections in this newspaper, and other advertisements and orders for same have been placed in various parts of the city, as follows: Such connections will be made from these boxes every day in the year.

The plan of advertising every most contain the name and address of the advertiser, number of inches to be inserted, under which it is to appear, and the date when such announcement be printed. Rates are located as follows:

—ANNOUNCEMENTS—

IF YOU NEED DESTRUCTIVE OR SECRET SERVICE FOR THE FAMOUS INTERNATIONAL DETECTIVE AGENCY, CORNER TEMPLE AND SPRING, OPPOSITE C

The Toll.

EIGHTEEN DEAD ON THE HANALE

Five Other Persons on Ve... Reported Missing.

Forty-one Passengers ... Crew are Rescued.

David Neville of Los Ang... Among the Saved.

[BY A. P. NIGHT WIRE.]

SAN FRANCISCO, Nov. 24.—... sixty-four persons who were a... the steamer Hanalei when she ... into the northern spur of ... Reef shortly before noon ... forty-one are known to be s... night, fifteen dead have been ... fied, three bodies have been ... ered whose names are unknown ... five are missing.

The following list includes ... names of all survivors and dead ... ashore or rescued from the ... Bolinas, and also those brought ... Francisco today on the revenue ... McCulloch:

Identified dead passengers:

MRS. J. WOODWARD, Eureka, ...
CHARLES A. ROBERTS, ... man, Petrolia, Cal.
HARRY ROBERTS, son of C... A. Roberts.
ROBERT W. ROBART, cattle... Ferndale, Cal.
MISS GENE SCOTT, San Fra...
W. C. HOWELL, Eureka, Cal.
MRS. M. E. COTTRELL, E... Cal.
J. A. HUTCHINSON, dredging ... neer, Sacramento, Cal.
L. C. MERRITT, Eureka, Cal.
DEWITT H. COLE.

Crew dead:

W. C. REESE, mate.
DOMINICK FAGAN, seaman.
J. HALPIN, seaman.
——— KENNEDY, oiler.
LE ROY HAYES (colored,) s...

Unidentified dead:

Woman wearing ring inscri... H. to Mother."
Woman supposed to be MRS. ... AHEARN, San Francisco.
One body on United States ... quois.

Missing:

S. SVENSON, wireless operato...

Known drowned:

INFANT CHILD OF MRS. FRANZ.

Three whose names are unkn...

Passengers saved:

Elwood Schwerin, Berkeley, C...
Mrs. Ethel Turkenson, Windso...
Harold Turkenson, 8 years ... Windsor, Cal.
W. J. Edmondson, San Franci...
Roger Bays, San Jose, Cal.
Miss Elsie Brown, San Francis...
David Neville, Los Angeles.
Earl Carlson, Oakland.
George Studebaker, Eureka, C...
C. E. Blincoe, Visalia, Cal.
J. O'Donnell, San Francisco.
Anton Buhar.
Miss Gretta La Rue.
Miss Joy Stone, San Francisco.
Miss V. Goldfinger.
J. J. Stretter, Oakland, Cal.
Mrs. Vai Franz, San Francisco.
A. F. Mason, San Francisco.
Sydney Anton, Fruitvale, Cal.
T. T. Maher, Eureka, Cal.
Andrew J. Place, Eureka, Cal.
George W. Harrison, Hyde...
Virginia Lawton.
Miss R. C. Smith.
John Hunt, Eureka, passe...

Crew saved:

Capt. J. J. Carey, San Fra...
J. W. Pettingill, chief engi...
G. Runth, first assistant ...
Thomas McTeague, first offi... (badly injured.)
Alfonso Ornaches, fireman.
Samuel Fawcett, fireman.
William White, cook.
Henry Conway, waiter.
Fred Siegers, seaman.
G. C. Steen, seaman.
S. Sullivan, seaman.
Harry Elliott, pantryman.
L. J. Lovejoy, wireless ope...
Axel Koffer, seaman.
Emil Wastrom, seaman.
Harry Seigel, seaman.
Henry Sickles, steward.

Summary:

EXECUTE TRIO OF AMERIC...

AUSTRIANS SHOOT BOY B... CALIFORNIA

Two Companions, Natives ... This Country, are Victims of ... Squad at Cattaro, Dalmatia ... Protest is Made to Roy... Promises an Investigation.

[BY A. P. NIGHT WIRE.]

SAN DIEGO, Nov. 24.—... execution of three Americ... one a boy 14 years old, w... S. Medin of this city, in ... square of Cattaro, Dalmat... Austrian authorities, was re... today in a letter from Pau... gud, a friend of long stand... din's parents and brother... matia.

The boy's name was M... He was born in Oakland ... to Dalmatia almost two ... visit his grandmother, an ... Castallastva, some distance ... lara. The others were Lou... and John Ragenovich, both ... izens of America and reside ... Francisco, Medin claims. ... ter the priest states the exe... taro he witnessed the exec... large number of prisoners ... suspected of being spies or ... enemies of Austria. He ... those mentioned for the ex... he had met them and was ... versed in English. The ... met at his grandmother's ... Castallastva.

The boy's father and bro... have taken the matter to ... tary of State Bryan, he ... complete investigation. ... Milo S. Medin, the lad's ... been a resident of San Di... six years. He is a member ... He was a member of the ... Industrial Council.

This morning, Congressm... Charles De Lano, secretary ... Charles F. O'Neal and Con... sistance in asking the Ame... ernment to make a thoro ... execution of an American ... The Mayor promises the ...

Classified Liners.

Classified rates: The rate for inserting ... in the Daily Times is 1c per word each ... the Sunday issue, 1½c per word each ... additional charge, 25c; except under the ... classifications, the rate for which is 2c ... word Sunday, minimum ... 25c Sunday: "Society Meetings," ... Political Notices," "Church Notices," ... "Stocks and Bonds," "Money to ... and Chattels," "Physicians," "Medi... "Sanatoriums" and "Baths and ...

The reserves the right to classify all ad... under appropriate headings.

...quire copy for classified advertisements or ... more than one insertion, 14 words.

...ll out estate advertisements, to be classified ... must be in The Times office before 8 ... Other classified "Wants," ... received over counter or by tele... till 9 a.m. Saturday. Ads received after ... each division will be inserted ... The Late to Classify." Rate 1½ ... per word.

...ke circulation of The Times exceeds ... and more "liners" are regularly ... columns than in the five other Los ... papers combined.

...ow your want advertisements. Ring up ... Main 8200, Home 10801, and Time ... right, and secure prompt and careful ...

...ot guarantee accuracy or assume ... for errors of any kind occurring in ... insertion.

...ll not be responsible for more ... incorrect insertion of any advertisement ... more than one time.

...ould retain receipts given by The ... agent for "liners," as no mistake can ... without them.

...will not accept phone or verbal or ... telegraphic or change "till forbid" ad... liners.

...ke constantly endeavors to render its ... and efficient service, and it will ... complaints of, and make a proper ad... to any material errors it may make in ... ads.

...ant to kick if things seem wrong, ... to us, and make it strong."

SERVICE FOR TIMES PATRONS.

...ience of persons who may desire ... of advertisements printed in The ... recommendations to this newspaper, and ... and other advertisements inserted ... have been placed in various ... offices for the purpose indicated, ... will be made from these boxes every ...

...ay of advertising copy must contain the ... of three of the advertiser, number of in... heading under which it is desired ... advertisement be printed. ... can be located as follows:

...ICE, 143 S. SPRING ST. (alley near elevator.)

...ICE, 324 S. BROADWAY. (Alley near elevator in lobby.)

...ICE, 530 S. SPRING ST. (Alley near elevator.)

...ICE, SIXTH AND SPRING STS. (Alley near elevator.)

...ICE, SECOND AND MAIN STS. (Alley near elevator.)

...ANS BLDG., FOURTH AND SPRING. (Alley near elevator, Fourth-street lobby.)

...ICE, 318 S. MAIN ST. (Mail Box.)

...ICE, FOURTH AND SPRING Sts. (Alley near elevator.)

...ICE, 758 S. BROADWAY. (Alley opposite elevator.)

...ICE, 120 W. THIRD ST. (Alley opposite elevator.)

...ICE, 315 S. BROADWAY. (Mail Box.)

...ANT BLDG., 9TH, SPRING AND MAIN. (Alley near door No. 4.)

...ICE, FOURTH AND BROADWAY. (Mail Box.)

...ANT BLDG., 207 S. BROADWAY. (Alley near elevator in lobby.)

...ANT BLDG., FOURTH AND BROADWAY (Alley near elevator in lobby.)

...ISTRIC BLDG., 608-10 S. MAIN ST. (Alley near elevator.)

...ICE, 406 S. Main st. (Alley near elevator.)

...ation of additional boxes will be pub... as installed.

...CONTEMPORARIES PLEASE COPY.

NOTICES—

...E HAVE ON HAND A FEW OF ... telephone attachments, which are ... in connection with coupon books, ... each, the coupons being re... advertising in THE TIMES. ... of Home 10801, and our repre... and attach the "REDIPHONE," ... some time for the coupons to ... "REDIPHONE" only will be deliv...

...ay of advertising copy must contain the ... of three of the advertiser, number of in... heading under which it is desired ... advertisement be printed. ... can be located as follows:

...ICE, 143 S. SPRING ST. (alley near elevator.)

...ICE, 324 S. BROADWAY. (Alley near elevator in lobby.)

...ICE, 530 S. SPRING ST. (Alley near elevator.)

...ICE, SIXTH AND SPRING STS. (Alley near elevator.)

...ICE, SECOND AND MAIN STS. (Alley near elevator.)

...ANS BLDG., FOURTH AND SPRING. (Alley near elevator, Fourth-street lobby.)

...ICE, 318 S. MAIN ST. (Mail Box.)

...ICE, FOURTH AND SPRING Sts. (Alley near elevator.)

...ICE, 758 S. BROADWAY. (Alley opposite elevator.)

...ICE, 120 W. THIRD ST. (Alley opposite elevator.)

...ICE, 315 S. BROADWAY. (Mail Box.)

...ANT BLDG., 9TH, SPRING AND MAIN. (Alley near door No. 4.)

...ICE, FOURTH AND BROADWAY. (Mail Box.)

...ANT BLDG., 207 S. BROADWAY. (Alley near elevator in lobby.)

...ANT BLDG., FOURTH AND BROADWAY (Alley near elevator in Lobby.)

...ISTRIC BLDG., 608-10 S. MAIN ST. (Alley near elevator.)

...ICE, 406 S. Main st. (Alley near elevator.)

...ation of additional boxes will be pub... as installed.

...CONTEMPORARIES PLEASE COPY.

NOTICES—

...E HAVE ON HAND A FEW OF ... telephone attachments, which are ... in connection with coupon books, ... each, the coupons being re... advertising in THE TIMES. ... of Home 10801, and our repre... and attach the "REDIPHONE," ... some time for the coupons to ... "REDIPHONE" only will be deliv...

ANNOUNCEMENTS—

...F YOU NEED DETECTIVE OR ... SEE THE FAMOUS INTERNA... AGENCY, 308 INTERNATIONAL ... BUILDING, TEMPLE AND SPRING. ... FROM CITY AND COUNTY OF...

...ING AND WILLS CORRECTLY ... acknowledged. THOS. L. O'BRIEN, ...

...TYPEWRITERS, 10 CENTS ... PUBLIC STENOGRAPHER, 706 FER... BLOCK AND HILL.

...ES AND NURSERIES—

...FERTILIZER FOR LAWNS ... 1000 lbs. SCHORNICK, 118 N. ...

...ial— Business.

...FOR SALE CHEAP; 3 ELECTRICAL MOVING ... suitable for displaying 8x10 photographic ... Cost $60; will sell for $25. Address ... Times Office.

...ANTED—TO BUY, SECOND-HAND TYPE... ... Address Box 127, THIRD ST. ...

...ANTED—BOY WITH BICYCLE. GOOD WAGES. ... Apply 212 MERCANTILE PLACE, ready for work.

WANTED—
Help, Male.
Investment Required.)

...ANTED—ONE YOUNG MAN WITH $1000 TO BUILD UP ... and increase the value of your own. We help you ... start for a share in profits. 27 opportunities to ... ticulars free. Room 1010, OPPORTUNITIES EX... CHANGE, Trinity Bldg., N. Y.

...ANTED—A STEADY, SOBER MAN TO HELP ... manage an old-established money-making busi... man; no experience required; will pay $140 per ... month. $250 required, amply secured. Particu... lars, rooms 411-412 129 W. THIRD ST.

...THE ONLY WHOLESALE LIQUOR AND GENERAL ... store in a mining camp; pay roll $750,000 ... per month. Business last year over $100,000. Buy ... liquor in carload lots. Invoice about $30,000. ... Will exchange. Exclusive agents. Rooms 411-412 ... 129 WEST THIRD STREET.

...ANTED—GOOD, STEADY MAN FOR GROUND... floor proposition in old-established business, who ... can furnish $250 with his services; will pay $140 ... monthly, no previous experience necessary; clean, ... accessible work. Call 439 S. BROADWAY, room 610.

...ANTED—MAN THAT IS RELIABLE AND CAN IN... $300 in jobbing and contracting; plenty of ... work. Apply 313 FAY BLDG., cor. Third and Hill.

...ANTED—TWO AT VACUUM CLEANER SALES... men; want men used to big profits; best machine ... on the market. C. F. ADAMS CO., 806 E. Seventh ...

...ANTED—EXPERIENCED FIRST-CLASS AUTO ME... chanic familiar with electric systems. State ... what make specialties on, salary expected, etc. Ad... dress D. box 120 TIMES OFFICE.

...ANTED—SALESMEN ARE MAKING $200 TO ... $500 monthly. J. R. H. WAGNER CO., 631 S. ... Spring, 2nd floor. ELLIS.

...ANTED — GOOD AUTOMOBILE PAINTER, LOW ... wages; also boys to learn painting. 1142 S. ... GRAND AVE.

...ANTED—NON-UNION RULER AND BOOK-BIND... or combined. Steady job for steady man who ... can deliver the goods. Address 5412 20TH ... AVE., N. E. Seattle, Wash.

...ANTED—STRONG, RAPID STENOGRAPHER AND ... typist for heavy position with large concern. Un... der 30. $75. LYONS & BEAVIS, EMPLOYMENT ... SPECIALISTS, Investment Bldg.

...ANTED — PAINTER TO DO WORK AT ODD ... times for free room. Call at once, HOTEL LOVE... JOY, Third and Grand.

...ANTED—A MAN WHO UNDERSTANDS MANU... facture of chewing gum. Apply by letter to A. ... O. SELBY, 850 Market st., San Francisco, Cal.

...ANTED—MAN WHO UNDERSTANDS RUBBER ... tire manufacturing from duct to finish. Address ... D. box 105 TIMES OFFICE.

...ANTED—GOOD, EXPERIENCED GROCERY SO... licitor, salary and percentage; must have city ... experience. 1424 W. PICO.

...ANTED—A FEW LIVE CANVASSERS WHO ARE ... willing to earn $25 weekly. Call 719 MAJESTIC ... THEATER BLDG., 545 S. Broadway.

...ANTED — CHAUFFEUR. SEE ADV. UNDER ... Investment required. 109 E. 35TH ST.

...ANTED—SALESMEN, FAMILIAR WITH AUTOMO... bile, city or country. Apply 610 I. W. HELL... MAN BLDG.

...ANTED—A RELIABLE, EXPERIENCED MAN ON ... small place; cow, garden, house cleaning; refer... ences required. PHONE 59634—WILSHIRE 586

...ANTED—COMPETENT INSTRUCTOR TO TEACH ... lady to play billiards and pool. Address Box 52191, ... TIMES OFFICE.

...ANTED — PLUMBER AND CARPENTER, WHO ... will take ½ wages in rent. 138 W. 21ST ST.

...ANTED—ALL-AROUND TAILOR. APPLY 381½ S. ... FIRST in rear.

...ANTED—BOY WITH BICYCLE. GOOD WAGES. ... Apply 212 MERCANTILE PLACE, ready for work.

WANTED—
Help, Male and Female.
Investment Required.)

...ANTED—USE YOUR SPARE TIME TO BUILD UP ... a real estate business of your own. We help you ... start for a share in profits. 27 opportunities to ... ticulars free. Room 1010, OPPORTUNITIES EX... CHANGE, Trinity Bldg., N. Y.

...ANTED—A STEADY, SOBER MAN TO HELP ... manage an old-established money-making busi... ness; no experience required; will pay $140 per ... month. $250 required, amply secured. Particu... lars, rooms 411-412 129 W. THIRD ST.

...THE ONLY WHOLESALE LIQUOR AND GENERAL ... store in a mining camp; pay roll $750,000 ... per month. Business last year over $100,000. Buy ... liquor in carload lots. Invoice about $30,000. ... Will exchange. Exclusive agents. Rooms 411-412 ... 129 WEST THIRD STREET.

...ANTED—GOOD, STEADY MAN FOR GROUND... floor proposition in old-established business, who ... can furnish $250 with his services; will pay $140 ... monthly, no previous experience necessary; clean, ... accessible work. Call 439 S. BROADWAY, room 610.

...ANTED—MAN THAT IS RELIABLE AND CAN IN... $300 in jobbing and contracting; plenty of ... work. Apply 313 FAY BLDG., cor. Third and Hill.

...ANTED—CHAUFFEUR MUST MAKE AND INVEST... ment in company and be known; $50 E. 50TH ... STREET.

WANTED—
Help, Male and Female.
Investment Required.)

WANTED—

Office manager for large wholesale house. Must have business experience. Give references and take good sized interest in business. Will pay $200 per month to right party.

MR. ELLIS,

P4744. 623 S. Spring. Main 3528.

...ANTED — MAN TO COLLECT AND ADJUST ... claims; outside work; auto furnished, and good ... salary to reliable man who wants permanent connec... tion with first-class concern; must be trustworthy ... and have good references; thorough investigation ... solicited; investment of $1000. Address BC, box 583, ... TIMES BRANCH OFFICE.

WANTED—
Help, Female.

NOTE.—Applicants for positions are advised not to send original recommendations in answer to ads. Send duplicates only.

Space is not given under this heading to advertisements soliciting business patronage.

WANTED—

EMPLOYERS—

As a citizen and taxpayer it is your duty to read this "Ad."

The city maintains a Municipal Free Employment Bureau, where the standard of efficiency required of applicants is unusually high. Personal investigation is made and only the capable and efficient sent to prospective employers.

This bureau will fill any position, from scrub woman to office manager, absolutely free of charge either to employer or employee.

MUNICIPAL FREE EMPLOYMENT BUREAU,
Men's Department, 208 Franklin street.
Women's Department, 207 So. Broadway.
Private exchange connecting both departments, Broadway 6624.

...ANTED—PEOPLE TO LEARN PHOTOPLAY ACT... ing. We have imitators, but no competitors. The ... only school on the Pacific Coast, comprising com... plete courses in motion picture acting, camera, ... production, dramatic writing and all branches ap... pertaining to the science of the moving pictures ... are. Our students receive practical experience in ... every detail and when qualified can see their work ... projected on the screen. Each department is under ... the direction of practical instructors, actively en... gaged in the various branches of photoplay produc... tion. PULSIFER'S INDEPENDENT THEATRICAL ... EXCHANGE, Pantages Bldg., 225 S. Spring st. ... Take private elevator in theater lobby. See ... Instruction ad. Open Sundays and evenings.

...ANTED— TUCKER'S
EMPLOYMENT AGENCY,

Dinner cook, $17½ W. Second st.
...month; short order cook, $40; cook and second girl ... for private family, $40; 2 cooks, $40; cook and second girl ... city, $15 week; delicacy clerk, $10; restaurant wait... resses, $8 week; chambermaid, $25, fd.; country; ... general housegirls, $20 to $25; (2) ranch cooks, ... $35; housekeepers for 3 men, $20; serving girls, $6; ... hotel waitress, $25.

The early bird gets the worm.

...ANTED—COOK AND SECOND MAID (FRIEND), ... Altadena, $40, $35; cook, small cafe, suburbs, $8 ... week; cook, small hospital, suburbs, $40; first-class ... family cook, Coronado, $40, $45; kitchen maid, ... rate family, $35; cook and downstairs, Redlands, ... $40; housegirl, Ramona, $25; housegirl, 3 in family, ... Pasadena, $25; housegirl, 3 in family, Altadena, ... $25; housegirl, Hollywood, $25; 2 adults, Pasadena, $25, December 1; other good ... places, $15 to $30. MRS. PATTEN'S EMPLOYMENT ... OFFICE, 218 S. Broadway.

...ANTED—

HAWLEY EMPLOYMENT CO.,
Elizabeth Kelliher, Manager,
252 S. Broadway.

Experienced second girl, city references, nice place ... $30 etc.; first-class family cook, Pasadena, $40 ... $40 etc.; family cook, city, must have good refer... ences, $40 etc.; extra waitress for Thanksgiving; ... experienced cook for apartments, $18 per week; ... general housegirls, $25 to $35 etc.

...ANTED—CORSET SALESLADY, CAPABLE TAK... ing charge of corset department in country gen... eral merchandise store, $75 to start; manager in ... town; excellent opportunity for capable woman. ... LAUGHLIN & COMPANY, 1ST FLOOR, 239 BROCK... MAN BLDG. Broadway 1531, F2015.

...ANTED — NEAT HOUSEKEEPER, VERY LIGHT ... work, good home and kind treatment to worthy ... person; must be neat and thrifty; will also ... teach you the ladies' tailoring trade free and give ... you position when proficient. Address X, box 153, ... TIMES OFFICE.

...ANTED—LADY OF REFINED APPEARANCE ... and a good conversationalist to call upon people ... at their homes on the large cities; to invite them to take ... our complimentary automobile trips. Reference re... quired. Address T, box 406, TIMES BRANCH OF... FICE.

...ANTED—TEN LADIES WHO ARE WILLING TO ... work 6 hours each day, on a proposition that ac... tually is worth one; no experience required; big ... money to willing workers. Call at 9 to 12 a.m. to ... MacLEARAN, Superintendent, 1102 Black Bldg., ... fourth and Hill.

...ANTED — LIVE REAL ESTATE SALESWOMEN ... for acres and half acres between city and the ... sea. Best acre proposition on market. Big money ... for good workers. Inquire HIGHLAND FARMS ... DEPT., F. P. NEWPORT CO., 206 Central Bldg.

...ANTED—30 EXTRA WAITRESSES; ARM WAIT... resses, Arizona; cook for small country hotel; cham... bermaid, $30 and found; waitress, country; confectioner, $4 week; ... pantry girl; coffee girl, $25 and found; for ... hotel. FOURTH EMPLOYMENT AGENCY, 145 S. ... Spring st., R. 210.

...ANTED—SALESLADIES, EDUCATED, REFINED ... and of good personal appearance, to travel ... through California; free references. Permanent ... position. Call 822 LISSNER BLDG., 524 South ... Spring st.

...ANTED — BRIGHT, WELL-APPEARING GIRL, ... able to receive clients, and answer telephone calls; ... small salary to start. One having knowledge of ... investment preferred. Answer fully. Address D, ... box 86, TIMES OFFICE.

...ANTED—WILL GIVE OFFICE SPACE, USE OF ... desk and phones, in exchange for stenographic ... work for customers. Inquire 1010 HIGHLAND FARMS ... DEPT., F. P. NEWPORT CO., 206 Central Bldg.

...ANTED—IMMEDIATELY, BRIGHT YOUNG MEN ... TO PREPARE FOR RAILWAY MAIL CLERKS; ... THIS STATE; $75 A MONTH; $750 FOR CLOSE ... FUL COACHING; MRS WILSON, 601 CITIZENS' NA... TIONAL BANK BLDG. (See "Instruction" adv.)

...ANTED—SEVERAL A-1 BONDABLE SALESMEN, ... capable of making $2000 up yearly; city work; ... tell me what you have done; no "boners." Give ... address and phone. Address C. G., box 408, TIMES ... BRANCH OFFICE.

...ANTED—MEN AND BOYS TO LEARN A 3000-... paying trade; automobile driving, repairing, elec... tricity, machinist, surveying. See our ad under ... "Learn Trade." NATIONAL SCHOOL, 2110 ½ S. ... Main.

...ANTED—A1 GLOVE CLEANER AND FINISHER; ... must fill these requirements. Come ready for work ... Wednesday morning. Ask for Superintendent, BER... LIN DYE WORKS, cor. Washington and Griffith. Do ... not phone.

...ANTED—FIRST-CLASS CHEF FOR HOT SPRINGS ... hotel, single man, $100. M. & B. LUCKY BOY HUMMEL ... BROS. & CO., Employment Agents, 116-118 E. Sec... ond st.

...ANTED — YOUNG MAN AS OFFICE BOY AND ... light janitor services; $100. Must be honest, ... to intensity. KINGSBURY, second floor, 631 S. ... Spring st. Phone 00437.

...ANTED—ASSISTANT MANAGER FOR RESTAU... rant; must be good counter man, with some dairy ... lunch experience $15 week. Call TUCKER'S EM... PLOYMENT AGENCY, 211½ W. Second st.

...ANTED — TWO A1 VACUUM CLEANER SALES... men; want men used to big profits; best machine ... on the market. C. F. ADAMS CO., 806 E. Seventh ...

...ANTED—EXPERIENCED FIRST-CLASS AUTO ME... chanic familiar with electric systems. State ... what make specialties on, salary expected, etc. Ad... dress D. box 120 TIMES OFFICE.

...ANTED—SALESMEN ARE MAKING $200 TO ... $500 monthly. J. R. H. WAGNER CO., 631 S. ... Spring, 2nd floor. ELLIS.

...ANTED — GOOD AUTOMOBILE PAINTER, LOW ... wages; also boys to learn painting. 1142 S. ... GRAND AVE.

...ANTED—NON-UNION RULER AND BOOK-BIND... or combined. Steady job for steady man who ... can deliver the goods. Address 5412 20TH ... AVE., N. E. Seattle, Wash.

...ANTED—STRONG, RAPID STENOGRAPHER AND ... typist for heavy position with large concern. Un... der 30. $75. LYONS & BEAVIS, EMPLOYMENT ... SPECIALISTS, Investment Bldg.

...ANTED — PAINTER TO DO WORK AT ODD ... times for free room. Call at once, HOTEL LOVE... JOY, Third and Grand.

...ANTED—A MAN WHO UNDERSTANDS MANU... facture of chewing gum. Apply by letter to A. ... O. SELBY, 850 Market st., San Francisco, Cal.

...ANTED—MAN WHO UNDERSTANDS RUBBER ... tire manufacturing from duct to finish. Address ... D. box 105 TIMES OFFICE.

...ANTED—GOOD, EXPERIENCED GROCERY SO... licitor, salary and percentage; must have city ... experience. 1424 W. PICO.

...ANTED—A FEW LIVE CANVASSERS WHO ARE ... willing to earn $25 weekly. Call 719 MAJESTIC ... THEATER BLDG., 545 S. Broadway.

...ANTED — CHAUFFEUR. SEE ADV. UNDER ... Investment required. 109 E. 35TH ST.

...ANTED—SALESMEN, FAMILIAR WITH AUTOMO... bile, city or country. Apply 610 I. W. HELL... MAN BLDG.

...ANTED—A RELIABLE, EXPERIENCED MAN ON ... small place; cow, garden, house cleaning; refer... ences required. PHONE 59634—WILSHIRE 586

...ANTED—COMPETENT INSTRUCTOR TO TEACH ... lady to play billiards and pool. Address Box 52191, ... TIMES OFFICE.

...ANTED — PLUMBER AND CARPENTER, WHO ... will take ½ wages in rent. 138 W. 21ST ST.

...ANTED—ALL-AROUND TAILOR. APPLY 381½ S. ... FIRST in rear.

...ANTED—BOY WITH BICYCLE. GOOD WAGES. ... Apply 212 MERCANTILE PLACE, ready for work.

WANTED—
Help, Male and Female.
(To Learn Trades.)

...ANTED — LEARN AUTO REPAIRING, DRIVING ... and machine work; day and evening courses; old... est reliable school; overstock of makes of cars ... under instruction; practical shop methods; places to ... work; positions guaranteed; free catalogue. Ad... dress 1, NATIONAL SCHOOL OF ENGINEERING, ... 2110 W. Seventh. Established 1905.

...ANTED—MEN AND BOYS TO LEARN TRADE OF ... automobiles, electricity, plumbing, bricklaying ... without experience. UNITED TRADE SCHOOL CON... TRACTING COMPANY, 234 Also st.

...ANTED — LEARN BEAUTY CULTURE, HAIR ... manufacturing; students wanted. LEADER COL... LEGE OF HAIRDRESSING, 223 Mercantile pla.e. ... MRS HARRIS

WANTED—
Help, Male and Female.
(Instruction Course.)

...ANTED—STUDENTS DESIRING INDIVIDUAL IN... struction and careful training should enroll with ... STENOGRAPHERS' TRAINING SCHOOL, Severance ... Bldg., Sixth and Main. 61905.

...ANTED—WE TEACH MOTION PICTURE ACTING, ... Camera, Projection, operating, Scenario writing, ... Elevator operating. PULSIFER'S INDEPENDENT ... THEATRICAL EXCHANGE, 227 S. Spring st.

WANTED—
Help, Male and Female.
(Instruction Course.)

WANTED—

Office manager for large wholesale house. Must have business experience. Give references and take good sized interest in business. Will pay $200 per month to right party.

MR. ELLIS,

P4744. 623 S. Spring. Main 3528.

...ANTED — MAN TO COLLECT AND ADJUST ... claims; outside work; auto furnished, and good ... salary to reliable man who wants permanent connec... tion with first-class concern; must be trustworthy ... and have good references; thorough investigation ... solicited; investment of $1000. Address BC, box 583, ... TIMES BRANCH OFFICE.

WANTED—
Help, Female.

NOTE.—Applicants for positions are advised not to send original recommendations in answer to ads. Send duplicates only.

Space is not given under this heading to advertisements soliciting business patronage.

WANTED—

EMPLOYERS—

As a citizen and taxpayer it is your duty to read this "Ad."

The city maintains a Municipal Free Employment Bureau, where the standard of efficiency required of applicants is unusually high. Personal investigation is made and only the capable and efficient sent to prospective employers.

This bureau will fill any position, from scrub woman to office manager, absolutely free of charge either to employer or employee.

MUNICIPAL FREE EMPLOYMENT BUREAU,
Men's Department, 208 Franklin street.
Women's Department, 207 So. Broadway.
Private exchange connecting both departments, Broadway 6624.

...ANTED—PEOPLE TO LEARN PHOTOPLAY ACT... ing. We have imitators, but no competitors. The ... only school on the Pacific Coast, comprising com... plete courses in motion picture acting, camera, ... production, dramatic writing and all branches ap... pertaining to the science of the moving pictures ... are. Our students receive practical experience in ... every detail and when qualified can see their work ... projected on the screen. Each department is under ... the direction of practical instructors, actively en... gaged in the various branches of photoplay produc... tion. PULSIFER'S INDEPENDENT THEATRICAL ... EXCHANGE, Pantages Bldg., 225 S. Spring st. ... Take private elevator in theater lobby. See ... Instruction ad. Open Sundays and evenings.

...ANTED — TUCKER'S
EMPLOYMENT AGENCY,

Dinner cook, $17½ W. Second st.
...month; short order cook, $40; cook and second girl ... for private family, $40; 2 cooks, $40; cook and second girl ... city, $15 week; delicacy clerk, $10; restaurant wait... resses, $8 week; chambermaid, $25, fd.; country; ... general housegirls, $20 to $25; (2) ranch cooks, ... $35; housekeepers for 3 men, $20; serving girls, $6; ... hotel waitress, $25.

The early bird gets the worm.

...ANTED—COOK AND SECOND MAID (FRIEND), ... Altadena, $40, $35; cook, small cafe, suburbs, $8 ... week; cook, small hospital, suburbs, $40; first-class ... family cook, Coronado, $40, $45; kitchen maid, ... rate family, $35; cook and downstairs, Redlands, ... $40; housegirl, Ramona, $25; housegirl, 3 in family, ... Pasadena, $25; housegirl, Hollywood, $25; 2 adults, Pasadena, $25, December 1; other good ... places, $15 to $30. MRS. PATTEN'S EMPLOYMENT ... OFFICE, 218 S. Broadway.

...ANTED—

HAWLEY EMPLOYMENT CO.,
Elizabeth Kelliher, Manager,
252 S. Broadway.

Experienced second girl, city references, nice place ... $30 etc.; first-class family cook, Pasadena, $40 ... $40 etc.; family cook, city, must have good refer... ences, $40 etc.; extra waitress for Thanksgiving; ... experienced cook for apartments, $18 per week; ... general housegirls, $25 to $35 etc.

...ANTED—CORSET SALESLADY, CAPABLE TAK... ing charge of corset department in country gen... eral merchandise store, $75 to start; manager in ... town; excellent opportunity for capable woman. ... LAUGHLIN & COMPANY, 1ST FLOOR, 239 BROCK... MAN BLDG. Broadway 1531, F2015.

...ANTED — NEAT HOUSEKEEPER, VERY LIGHT ... work, good home and kind treatment to worthy ... person; must be neat and thrifty; will also ... teach you the ladies' tailoring trade free and give ... you position when proficient. Address X, box 153, ... TIMES OFFICE.

...ANTED—LADY OF REFINED APPEARANCE ... and a good conversationalist to call upon people ... at their homes in the large cities; to invite them to take ... our complimentary automobile trips. Reference re... quired. Address T, box 406, TIMES BRANCH OF... FICE.

...ANTED—TEN LADIES WHO ARE WILLING TO ... work 6 hours each day, on a proposition that ac... tually is worth one; no experience required; big ... money to willing workers. Call at 9 to 12 a.m. to ... MacLEARAN, Superintendent, 1102 Black Bldg., ... fourth and Hill.

...ANTED — LIVE REAL ESTATE SALESWOMEN ... for acres and half acres between city and the ... sea. Best acre proposition on market. Big money ... for good workers. Inquire HIGHLAND FARMS ... DEPT., F. P. NEWPORT CO., 206 Central Bldg.

...ANTED—30 EXTRA WAITRESSES; ARM WAIT... resses, Arizona; cook for small country hotel; cham... bermaid, $30 and found; waitress, country; confectioner, $4 week; ... pantry girl; coffee girl, $25 and found; for ... hotel. FOURTH EMPLOYMENT AGENCY, 145 S. ... Spring st., R. 210.

...ANTED—SALESLADIES, EDUCATED, REFINED ... and of good personal appearance, to travel ... through California; free references. Permanent ... position. Call 822 LISSNER BLDG., 524 South ... Spring st.

...ANTED — BRIGHT, WELL-APPEARING GIRL, ... able to receive clients, and answer telephone calls; ... small salary to start. One having knowledge of ... investment preferred. Answer fully. Address D, ... box 86, TIMES OFFICE.

...ANTED—WILL GIVE OFFICE SPACE, USE OF ... desk and phones, in exchange for stenographic ... work for customers. Inquire HIGHLAND FARMS DE... PT., F. P. NEWPORT CO., 206 Central Bldg.

...ANTED—IMMEDIATELY, BRIGHT YOUNG MEN ... TO PREPARE FOR RAILWAY MAIL CLERKS; ... THIS STATE; $75 A MONTH; $750 FOR CLOSE ... FUL COACHING; MRS WILSON, 601 CITIZENS' NA... TIONAL BANK BLDG. (See "Instruction" adv.)

...ANTED—SEVERAL A-1 BONDABLE SALESMEN, ... capable of making $2000 up yearly; city work; ... tell me what you have done; no "boners." Give ... address and phone. Address C. G., box 408, TIMES ... BRANCH OFFICE.

...ANTED—MEN AND BOYS TO LEARN A 3000-... paying trade; automobile driving, repairing, elec... tricity, machinist, surveying. See our ad under ... "Learn Trade." NATIONAL SCHOOL, 2110 ½ S. ... Main.

...ANTED—A1 GLOVE CLEANER AND FINISHER; ... must fill these requirements. Come ready for work ... Wednesday morning. Ask for Superintendent, BER... LIN DYE WORKS, cor. Washington and Griffith. Do ... not phone.

...ANTED—FIRST-CLASS CHEF FOR HOT SPRINGS ... hotel, single man, $100. M. & B. LUCKY BOY HUMMEL ... BROS. & CO., Employment Agents, 116-118 E. Sec... ond st.

...ANTED — YOUNG MAN AS OFFICE BOY AND ... light janitor services; $100. Must be honest, ... to intensity. KINGSBURY, second floor, 631 S. ... Spring st. Phone 00437.

...ANTED—ASSISTANT MANAGER FOR RESTAU... rant; must be good counter man, with some dairy ... lunch experience $15 week. Call TUCKER'S EM... PLOYMENT AGENCY, 211½ W. Second st.

...ANTED — TWO A1 VACUUM CLEANER SALES... men; want men used to big profits; best machine ... on the market. C. F. ADAMS CO., 806 E. Seventh ...

...ANTED—EXPERIENCED FIRST-CLASS AUTO ME... chanic familiar with electric systems. State ... what make specialties on, salary expected, etc. Ad... dress D. box 120 TIMES OFFICE.

...ANTED—SALESMEN ARE MAKING $200 TO ... $500 monthly. J. R. H. WAGNER CO., 631 S. ... Spring, 2nd floor. ELLIS.

...ANTED — GOOD AUTOMOBILE PAINTER, LOW ... wages; also boys to learn painting. 1142 S. ... GRAND AVE.

...ANTED—NON-UNION RULER AND BOOK-BIND... or combined. Steady job for steady man who ... can deliver the goods. Address 5412 20TH ... AVE., N. E. Seattle, Wash.

...ANTED—STRONG, RAPID STENOGRAPHER AND ... typist for heavy position with large concern. Un... der 30. $75. LYONS & BEAVIS, EMPLOYMENT ... SPECIALISTS, Investment Bldg.

...ANTED — PAINTER TO DO WORK AT ODD ... times for free room. Call at once, HOTEL LOVE... JOY, Third and Grand.

...ANTED—A MAN WHO UNDERSTANDS MANU... facture of chewing gum. Apply by letter to A. ... O. SELBY, 850 Market st., San Francisco, Cal.

...ANTED—MAN WHO UNDERSTANDS RUBBER ... tire manufacturing from duct to finish. Address ... D. box 105 TIMES OFFICE.

...ANTED—GOOD, EXPERIENCED GROCERY SO... licitor, salary and percentage; must have city ... experience. 1424 W. PICO.

...ANTED—A FEW LIVE CANVASSERS WHO ARE ... willing to earn $25 weekly. Call 719 MAJESTIC ... THEATER BLDG., 545 S. Broadway.

...ANTED — CHAUFFEUR. SEE ADV. UNDER ... Investment required. 109 E. 35TH ST.

...ANTED—SALESMEN, FAMILIAR WITH AUTOMO... bile, city or country. Apply 610 I. W. HELL... MAN BLDG.

...ANTED—A RELIABLE, EX

Classified Liners.

TO LET—
Furnished Rooms.

TO LET—
NEW HOTEL BROADWAY,
OPPOSITE HALL OF RECORDS.
Right on Broadway, save car fare. A new hotel with all modern improvements, has no equal in the city. Best rooms $4 and $5 week. Large light court rooms, $2.50 to $3 week.
The new annex has housekeeping apartments, $6 a week.

TO LET—NEWLY-FURNISHED ROOMS FOR MEN AND WOMEN IN THE NEW FIREPROOF BUILDING, HOPE NEAR SIXTH. HOT AND COLD WATER. STEAM HEAT. BATHS AND SHOWERS. MODERATE PRICE. BIBLE INSTITUTE.

TO LET—THE MOUNTVIEW.
The Sunshine House.
FIFTH AND HOPE STS.
Lies high, getting fine pure air and sunshine; very comfortable, light, clean, newly tinted and cheerful single rooms and small apartments; only 3 minutes' walk to Broadway. Our location is the best, and general arrangement of house unsurpassed; most small apartments, $3 to $5 week and sunny, airy single rooms $3 to $4 week. Day rates 50c to 75c. You will like them. Phone: HOME F4633—BROADWAY 7179.

TO LET—
ROSEGROVE HOTEL,
Now open.
Beautiful furnished rooms, with or without private baths and showers. All outside and sunny. Large lobby, amusement hall, elevator, garage in connection. Prices reasonable. Walking distance. 352 S. FLOWER ST. Broadway 1041.

TO LET— SPECIAL RATES.
HOTEL ALCO.
New, modern, private phones, private baths, elevator service. Cosy ground floor lobby. $1 to $1.50 per day. $3.50 to $7 weekly. Cor. Tenth and Figueroa sts. 537220. Bdwy. 168.

TO LET—CLAYMORE ARMS HOTEL,
"JUST LIKE HOME."
434 CENTENNIAL ST.
Beautiful, steam-heated rooms; housekeeping privileges free; $2.50 up. Hollywood cars, 01845.

TO LET—AT WESTLAKE PARK, WILL RENT TWO newly, well-furnished front rooms, with or without kitchenette, adjoining, bathroom, hot water at all times; heating location. Westlake-ave. car. 735 LAKE ST. Phone Wilshire 4508.

TO LET—LARGE FRONT ROOM, $2 WEEK. 838 S. FIGUEROA.

TO LET—2 NICELY FURNISHED 4-ROOM FLAT; PRIvate bath, sleeping porch; walking distance; close to Los Angeles High School; $20. 701 N. GRAND. Main 8007.

TO LET—BEAUTIFUL ITALIAN VILLA FLAT.
Four rooms and bath. Finest equipment throughout. Steam heat, janitor and hotel service; private garage. 5120 HOLLYWOOD BLVD.

TO LET — MODERN FIVE-ROOM FLAT WITH every convenience, 1115½ Trenton st., one block west of Figueroa, between 11th and 12th sts. Rent reasonable.

TO LET—NICE SUNNY FOUR-ROOM FLAT, WITH BUILT-IN FEATURES; ONE DISAPPEARING BED. 3046 S. HOPE ST. 24182.

TO LET—$35, WATER PAID, LAWN CARED FOR; 7-room, modern flat, upstairs or lower; all modern conveniences; Westlake district. PHONE 52910.

TO LET — NEW FLAT, 5 ROOMS, BATH AND sleeping porch; strictly modern; very complete; try for yourself; heat; rent reasonable. 2019½ BUDLONG. Phone Broadway 7438—F2962.

TO LET—1406 S. BURLINGTON, STRICTLY MODern 6-room flat; hardwood floors, tiled bathroom; every convenience; adults; rent reasonable.

TO LET—416 AND 417, 4-ROOM FLATS, CLOSE in, walking distance, near Figueroa. 1158 E. 9TH ST. This is positively the lowest rental in the vicinity. MAIN 7709. F4468.

TO LET—VERY DESIRABLE 5-ROOM UPPER modern flat, good neighborhood, every convenience. $18. 1332 WEST 20TH ST.

TO LET—DESIRABLE MODERN COTTAGE FLAT, 4 rooms, yard and garage; reduced rent. PHONE 51961.

TO LET—BEAUTIFUL CARLETON; 2 ROOMS, BATH and porch, $12 and $15 month; 3 minutes from First and Broadway. 252 N. GRAND AVE.

TO LET—1150 S. FLOWER, DESIRABLE 4-ROOM flat, walking distance; fine location; rent reduced to $20, including water and lawn service. Near door open. PHONE 58787.

TO LET—$20, ELEGANT NEW FOUR-ROOM FLATS, 2971 W. 12TH ST. Also ½ cottage, four rooms, 4416 SAN PEDRO ST., $12.50. West 2962.

TO LET—UNFURNISHED, 5-ROOM, NEW, MODern, upper flat, close in, good location, $16, water paid. See MINTON REALTY CO., 2201 Temple st. Phone Wilshire 2390.

TO LET—NICE BUNGALOW FLAT, FINE PLACE. Adams car to door. 1057 W. 24TH ST. Phone 74498.

TO LET—SUNNY FLAT, 3 ROOMS; BATH, SLEEPing porch, beds; only $18. 1414 MARIPOSA. Pico car.

TO LET — UNFURNISHED, 5-ROOM LOWER COTtage flat; very close in, near 7th and Figueroa sts. 3604 INGRAHAM PLACE. Bring ads, ask for 974.

TO LET—SUNNY UPPER 6-ROOM FLAT, 940½ W. 6TH ST.

TO LET—WALKING DISTANCE; HANDSOME FIVE, six-room flats; $18 up. 1420½ WEST TENTH.

TO LET—3-ROOM FLAT, MODERN, 12 MINUTES car ride; good neighborhood. Low rent. $12.50. 2818 MAPLE AVE.

TO LET—$20, WESTLAKE HILLTOP, NEW, 4 rooms, strictly modern, nothing finer. Garage. BURLINGTON and THIRD. 53146.

TO LET—$25; 5-ROOM FURNISHED APARTMENT, 3 beds, furnace, heat, garage. SOUTH 7867.

TO LET—
Unfurnished Flats.

TO LET—WILSHIRE DISTRICT, 657 S. WESTERN. Modern, sunny, clean, low rent. BOLLY 1372, evenings.

TO LET—WELL-FURNISHED 6-ROOM FLAT, $35; sewing distance. 1053 INGRAHAM ST. Phone 59038.

TO LET—ATTRACTIVE 3-ROOM WELL-FURNISHED lower flat; modern throughout; reasonable; adults. 642 W. JEFFERSON ST.

TO LET — FOUR-ROOM SUNNY LOWER FLAT, close in, modern. WILSHIRE 3382.

TO LET—8-ROOM UPSTAIRS FLAT, 1015 W. 10TH. (GROCERY STORE.)

TO LET—
Furnished Flats.

TO LET—
Completely furnished 5-room flats at 909 Berendo st. Rental only $30 per month. This is choice, in Wilshire district. Get keys from owners.
DUNN-ALBRIGHT-AMES CO.,
Main 8907. 914-15 Story Bldg. A5039.

TO LET — BEAUTIFUL NEW FLAT; 3 ROOMS, bath and sleeping porch; everything new and first class; partly or completely furnished to suit permanent tenant; very reasonable. 3919½ BUDLONG. Phone Broadway 7438—F2962.

TO LET — SOUTH LOWER FOUR-ROOM FLAT, built-in bed, nicely furnished and every convenience. Call between 1 and 4 o'clock at 671½ Bonnie Brae, near seventh st. Reasonable. Telephone 508732.

TO LET—FURNISHED OR UNFURNISHED, WESTlake district, 1020 S. Bonnie Brae. Very attractive 5-room bungalow flats, all modern conveniences, furnace heat, sleeping porch, garage.

TO LET—ELEGANT 4-ROOM FLAT. NEVER BEEN occupied, 339 W. VERNON, near Moneta ave. Hardwood floors, 2 beds, new furniture, walls beautifully decorated, linen, silver, garage; adults; 7 minutes from Sixth and Broadway.

TO LET—NEW STRICTLY MODERN 5-ROOM UPper flat, nicely furnished, 2 sleeping porches, sun and air on all sides, occupies entire floor, on 28th near Grand; adults. OWNER, 270 E. 28th.

TO LET—CORNER UNION AVE. AND 18TH ST., oak furniture, everything modern, Holmes beds, private entrances, bath and porches, hardwood floors, $35. BEYOND WEST 5738.

TO LET—CHOICE FIVE ROOM FLAT, HARDWOOD floors, tiled bath, fireplace, all conveniences, large rooms, $75. 5837 HOLLYWOOD BOULEVARD. Corner Morgan Place.

TO LET—SUNNY, FURNISHED FLAT, GAS AND electricity; adults; walking distance. Rent $13. 1350 SANTEE.

TO LET—PICO HEIGHTS, IN MODERN UPPER sunny flat, 4 rooms and bath, furnished; rent reasonable. 2495 W. 15TH.

TO LET — ELEGANTLY FURNISHED MODERN upper 5-room airy flat; conveniently arranged; large bay window in living-room. Adults. South 4272, or 29622. 406½ S. MAIN.

TO LET—6-ROOM SUNNY UPPER FLAT COMplete; furnished or will sell cheap for cash; walking distance. 1313 W. 10TH ST. F3023. Call 8:30 to 11. No dealers.

TO LET—SNAP IF TAKEN AT ONCE. 5 ROOMS, completely furnished; upper cottage flat; half block north Westlake Park; excellent car service. 450 ALVARADO ST.

TO LET—COMPLETELY FURNISHED SUNNY 3-room flat, rent reasonable. Call at 412 W. 31ST ST.

TO LET—NEWLY FURNISHED FLAT, SUITABLE for three; references. 1541 ORANGE ST. Phone 550838.

TO LET — WALKING DISTANCE, HANDSOMELY furnished flats. Lower five, $30; upper six, $32.50; complete. 1418 WEST TENTH.

TO LET—IN SOUTH HOLLYWOOD, AN UPPER and lower, 4 and 5 rooms, piano and garage, beautiful place. Call HOLLYWOOD 2146.

TO LET—ELEGANT FURNISHED FLATS, STEAM heated, all conveniences, 2 and 5 beds, Westlake district. 2514 W. SIXTH ST.

TO LET—BEAUTIFULLY FURNISHED THREEroom upper flat, hardwood floors, two disappearing beds. 4082 MONETA AVE.

TO LET—4-ROOM WELL-FURNISHED BUNGAlow flat, 17th and Burlington. PHONE 21820.

TO LET—NEW FLAT, FUMED OAK FURNITURE, WALKING DISTANCE, $20. A5377.

TO LET—
Apartments Furnished.

TO LET—THE LOVEJOY APARTMENTS,
One Hundred and Forty Rooms.
NORTHEAST CORNER THIRD ST. AND GRAND.
Most desirable location in city, on high ground, with plenty of sunshine and fresh air; only few minutes from business. Five large rooms and apartments; $4 to $10 per week for apartments, and $3 to $4 per week for single rooms. Fine lobby, light and airy amusement-rooms, handsomely tinted and kept in fine condition. For comfort and satisfaction, it will pay you to investigate. Take Grand Flight car. Phones: HOME A2360—MAIN 2453.

TO LET—HACKEL APARTMENTS,
1142 W. Tenth st.
New fire-proof building; just completed.
Absolutely new and modern in every day. Spacious lobby. Walking distance. Single and double apartments, with private baths and phones; oscillating beds and large closets; steam heat. Cheap rates. Quiet location. Some unfurnished bachelor's quarters. Take W. 11th-st. car to Overton, or W. Ninth car to Sunbury.

TO LET— ADELBERT APARTMENTS.
Newly Furnished and Manager by Owner.
Prices Reasonable.
W. Seventh st. car to Union ave.
Short block north to 1627 Ingraham st.

TO LET— LA SALLE,
1249 W. Adams st.
51814. Main 7122.
Refined homelike apartments of two and three rooms. Splendidly managed. Walking distance. Individual phones. INVESTIGATE.

TO LET—UPPER OR LOWER CORNER APARTment, south and east exposure; 3 large rooms and bath; 2 double; furnishings of the best; steam heat and everything to be had in first-class apartments. See title today. Barnsin at 440. COMPTON APARTMENTS, 24th and Budlong ave. West Adams car. 71997.

TO LET—STRATHMORE APARTMENTS.
910 GRAND VIEW ST.
We are offering very reasonable rates to permanent people for first-class apartments; high elevation, ample room, roof garden, sterilized water. Walking Blocks from Westlake Park and Hoover-street school. PHONE 54000—WILSHIRE 1152.

TO LET— KAISER APARTMENTS,
Under new management, strictly first-class.
All the comforts of a home.
Special rates given to permanent tenants.
Newly tinted, painted and renovated throughout.
1126 S. GRAND AVE.

TO LET— Beautiful Loveland Apartments,
Corner Grange and Bonnie Brae Sts.
Just Opened.
Private outside balconies and individual showers. Two blocks from Westlake Park. $25 and up. WILSHIRE 5390.

TO LET— HOTEL EMS.
Finest double apartments in Los Angeles; large enough for six; on the front, overlooking the whole city; fine single apartment; also choice single rooms, with or without private baths. 321 S. OLIVE.

TO LET— AT THE ENGADINE.
One $40, 3-room apartment, steam heat, private phone, modern in every way; if taken today, $25 and no raise. Tenth and Westlake ave. Wilshire 2100. Home 556956.

TO LET — CUMBERLAND HOTEL AND APARTments; best location in the city; on the hill at top of Angels Flight; modern, clean and quiet; good service, rooms with and without private bath; 3, 5 and 6 room apartments; rates very low. 245 S. OLIVE ST. Home 10549. Main 77.

TO LET—IN WESTLAKE DISTRICT.
THE OLIVER.
One 4-room suite, one 5-room suite, steam heat, fine location.
720 BEACON ST.

TO LET—THE BARD APARTMENTS, TWO-ROOM apartments, from $22.50 to $25 per month; steam heated; private bath, phone in rooms; walking distance, or can take W. Sixth st. car, 462 HARTFORD AVE.

TO LET — $14 MONTHLY; 3-ROOM APARTMENT, complete for housekeeping; high, sightly location; private bath. OAKLAND APARTMENTS, 1126 Maple-avenue st. Take car west from Second and Broadway, get off at Beaudry, one block north.

TO LET—BALTIC APARTMENTS, 20 ROOMS.
New, modern, single rooms, single, double apartments, sleeping porches, amusement hall, roof garden, telephones, garage. Inspection means move to 1127 ORANGE ST. Walking distance. West 7th st. car to Bixel.

TO LET—
THE EDWARDS APARTMENTS, 1427 (ninth) ave. Large 3-room apartments, with beautiful private bath, only $16 per month. Fine lobby, light and airy amusement-rooms, handsomely tinted and kept in fine condition. For comfort and satisfaction, it will pay you to investigate. Take Grand Flight car. Phones: HOME A2360—MAIN 2453.

TO LET—HACKEL APARTMENTS,
1142 W. Tenth st.
New fire-proof building; just completed.
Absolutely new and modern in every day. Spacious lobby. Walking distance. Single and double apartments, with private baths and phones; oscillating beds and large closets; steam heat. Cheap rates. Quiet location. Some unfurnished bachelor's quarters. Take W. 11th-st. car to Overton, or W. Ninth car to Sunbury.

TO LET— ADELBERT APARTMENTS.
Newly Furnished and Manager by Owner.
Prices Reasonable.
W. Seventh st. car to Union ave.
Short block north to 1627 Ingraham st.

TO LET— LA SALLE,
1249 W. Adams st.
51814. Main 7122.
Refined homelike apartments of two and three rooms. Splendidly managed. Walking distance. Individual phones. INVESTIGATE.

TO LET—UPPER OR LOWER CORNER APARTment, south and east exposure; 3 large rooms and bath; 2 double; furnishings of the best; steam heat and everything to be had in first-class apartments. See title today. Barnsin at 440. COMPTON APARTMENTS, 24th and Budlong ave. West Adams car. 71997.

TO LET—STRATHMORE APARTMENTS.
910 GRAND VIEW ST.
We are offering very reasonable rates to permanent people for first-class apartments; high elevation, ample room, roof garden, sterilized water. Walking Blocks from Westlake Park and Hoover-street school. PHONE 54000—WILSHIRE 1152.

TO LET— KAISER APARTMENTS,
Under new management, strictly first-class.
All the comforts of a home.
Special rates given to permanent tenants.
Newly tinted, painted and renovated throughout.
1126 S. GRAND AVE.

TO LET— Beautiful Loveland Apartments,
Corner Grange and Bonnie Brae Sts.
Just Opened.
Private outside balconies and individual showers. Two blocks from Westlake Park. $25 and up. WILSHIRE 5390.

TO LET— HOTEL EMS.
Finest double apartments in Los Angeles; large enough for six; on the front, overlooking the whole city; fine single apartment; also choice single rooms, with or without private baths. 321 S. OLIVE.

TO LET— AT THE ENGADINE.
One $40, 3-room apartment, steam heat, private phone, modern in every way; if taken today, $25 and no raise. Tenth and Westlake ave. Wilshire 2100. Home 556956.

TO LET — CUMBERLAND HOTEL AND APARTments; best location in the city; on the hill at top of Angels Flight; modern, clean and quiet; good service, rooms with and without private bath; 3, 5 and 6 room apartments; rates very low. 245 S. OLIVE ST. Home 10549. Main 77.

TO LET—IN WESTLAKE DISTRICT.
THE OLIVER.
One 4-room suite, one 5-room suite, steam heat, fine location.
720 BEACON ST.

TO LET—THE BARD APARTMENTS, TWO-ROOM apartments, from $22.50 to $25 per month; steam heated; private bath, phone in rooms; walking distance, or can take W. Sixth st. car, 462 HARTFORD AVE.

TO LET — $14 MONTHLY; 3-ROOM APARTMENT, complete for housekeeping; high, sightly location; private bath. OAKLAND APARTMENTS, 1126 Maple-avenue st. Take car west from Second and Broadway, get off at Beaudry, one block north.

TO LET—BALTIC APARTMENTS, 20 ROOMS.
New, modern, single rooms, single, double apartments, sleeping porches, amusement hall, roof garden, telephones, garage. Inspection means move to 1127 ORANGE ST. Walking distance. West 7th st. car to Bixel.

TO LET—
THE EDWARDS APARTMENTS, 1427 (ninth) ave. Large 3-room apartments, with beautiful private bath, only $16 per month. Fine lobby, light and airy amusement-rooms, handsomely tinted and kept in fine condition. For comfort and satisfaction, it will pay you to investigate. Take Grand Flight car. Phones: HOME A2360—MAIN 2453.

TO LET—HACKEL APARTMENTS,
1142 W. Tenth st.
New fire-proof building; just completed.
Absolutely new and modern in every day. Spacious lobby. Walking distance. Single and double apartments, with private baths and phones; oscillating beds and large closets; steam heat. Cheap rates. Quiet location. Some unfurnished bachelor's quarters. Take W. 11th-st. car to Overton, or W. Ninth car to Sunbury.

TO LET— ADELBERT APARTMENTS.
Newly Furnished and Manager by Owner.
Prices Reasonable.
W. Seventh st. car to Union ave.
Short block north to 1627 Ingraham st.

TO LET— LA SALLE,
1249 W. Adams st.
51814. Main 7122.
Refined homelike apartments of two and three rooms. Splendidly managed. Walking distance. Individual phones. INVESTIGATE.

TO LET—UPPER OR LOWER CORNER APARTment, south and east exposure; 3 large rooms and bath; 2 double; furnishings of the best; steam heat and everything to be had in first-class apartments. See title today. Barnsin at 440. COMPTON APARTMENTS, 24th and Budlong ave. West Adams car. 71997.

TO LET—STRATHMORE APARTMENTS.
910 GRAND VIEW ST.
We are offering very reasonable rates to permanent people for first-class apartments; high elevation, ample room, roof garden, sterilized water. Walking Blocks from Westlake Park and Hoover-street school. PHONE 54000—WILSHIRE 1152.

TO LET— KAISER APARTMENTS,
Under new management, strictly first-class.
All the comforts of a home.
Special rates given to permanent tenants.
Newly tinted, painted and renovated throughout.
1126 S. GRAND AVE.

TO LET— Beautiful Loveland Apartments,
Corner Grange and Bonnie Brae Sts.
Just Opened.
Private outside balconies and individual showers. Two blocks from Westlake Park. $25 and up. WILSHIRE 5390.

TO LET—
Apartments Furnished.

TO LET—
LOW RENT.
All short walking distance—you save from $3 to $5 monthly in car fare. All well kept and nicely furnished.
Today's vacancies are:
PORTLAND, 911 Diamond st. F7509. Bdwy. 2926. Living-room, with alcove and kitchen..... $18.00
642 W. JEFFERSON ST. Nice, homelike apartment 15.00
GENEVA, 204 N. Fremont ave. A6075.
Two rooms and alcove apartment..... $16.00
Another nice apartment 12.00
ROOSEVELT, 334 S. Figueroa. A3404. Main 5041.
A nice three-room apartment, per month..$14.00
One second-floor apartment, per month..... 20.00
ST. LOUIS, 1141 W. First st. F1458.
One main-floor apartment, per month..... $18.00
One second-floor apartment, per month..... 14.00
TAFT, 332 S. Figueroa. A5041.
Nice living-room and kitchen (disappearing bed) $10.00
Very cosy apartment at 11.00
C. WESLEY ROBERTS COMPANY,
503 Wesley Roberts Building.
60654. Third and Main sts. Main 2043.

TO LET—
NAVARRO APARTMENTS,
925 South Alvarado st.
Modern high-class apartments, two rooms, bath and kitchen. Two blocks from Westlake Park. No street cars passing, yet only few steps from Ninth street line and fifteen minutes from business center.
Prices unusually attractive for such first-class accommodations.
HOME 10080. WILSHIRE 668.

TO LET—
THE MONTCLARE.
Just completed. Highest elevation. In the city; overlooks Hollywood Mountains and ocean. On direct car line to city. Elegantly appointed.
Service unexcelled. Rates conservative.
WILSHIRE 5260. HOME 60884.
2007 Ocean View ave. (bet. Westlake and Alvarado.)

TO LET—NEW, LA FRANCE APTS.
ALL OUTSIDE ROOMS.
You will be surprised at the prices when you see these elegantly furnished and 3-room apartments; also rooms with bath.
ATTRACTIVE SOCIAL FEATURES.
Magnificent lobby, ballrooms, billiard and card rooms, sun and ladies' parlors, both phones, 3 elevators. Service unexcelled. Fire-proof building.
631 S. BURLINGTON, at Seventh st.
Phones: 60703; Main 7122.

TO LET—SEMINOLE APARTMENT HOTEL,
HOME 60222. 620 S. Flower st. MAIN 6281.
Los Angeles' LARGEST and FINEST Apt. Hotel.
5 MINUTES' WALK FROM BROADWAY.
Offers to permanent guests for the winter BEAUTIFULLY FURNISHED SINGLE APTS. at $40
This includes cooking gas, light, phone service night and day. Abundance of double satin damask table linen and napkins. Service consists of imported china, glass and silverware, steam heat and hot water at all hours; ball and billiard rooms, laundries, etc.; dances and card parties every evening; balls every Saturday night.

TO LET—
THE MAYFAIR APARTMENTS,
40 ST. JAMES PARK.
Located in beautiful St. James Park. This quiet, exclusive neighborhood makes these apartments particularly desirable. They are all NEWLY AND BEAUTIFULLY FURNISHED, and the rooms unusually large, light and airy. Prepared this fall, and apartments now available. Reasonable rates. Phone 22079.

TO LET—HUNTLEY APARTMENTS,
1207 W. THIRD ST.
Take Town Hill car.
Housekeeping apartments, summer rates; new concrete building, two passenger elevators; every room and outside; tiled bath and shower, heated; private croquet courts; tennis courts, free garage; 10 minutes' walk to Third and Broadway. Apartments $19 to $100 a month. Present this ad, and get $5 at the time you pay first month's rent. Phone 10108, or Main 834.

TO LET— RENTER,
Have you seen those nice, neat and clean 3-room apartments at the
GRAND CREST,
on Grand ave., between Second and Third sts.? If not, why not? Newly furnished, single beds, gas floor furnaces for heating; everything nice and complete; free rent until December 1. Call and see them. Prices reasonable.
Phone Broadway 4047. MRS. RISING, Mgr.

TO LET—POTTER APARTMENTS.
High class. Reasonable rates.
We want a few nice people to fill our house for the winter.
Croquet grounds, tennis court, pool table.
Dance hall, fine lobby. Reduction for children. Good car service and reasonable garage close by. References required. 1237 S. ALVARADO ST. 55348

TO LET—
IVINS APTS. AND HOTEL FIGUEROA AND TENTH STS.
75 rooms, beautiful apartments, with kitchens, a home within itself; about 100 rooms straight hotel, with full service, $35, $40 and up.
E. A. WATTS, Manager,
Formerly with Hotel Statler, Buffalo, N. Y.

TO LET—TURQUOISE APARTMENTS.
1021 SOUTH BONNIE BRAE ST.
Large sunny apartments, with dressing-rooms, automatic elevator, sun parlor, beautiful lobby, tile and billiard room, private service, plenty steam heat and hot water. Prices right.
Join our Weekly dancing class and learn the latest dances.

TO LET—
"Live on beautiful West Adams."
Single and double apartments, private phone, elevator, billiard room, amusement room, garage, etc. $25 up.
NOYES APARTMENTS,
1495 West Adams. Home 72900.

TO LET—EDGERLY APARTMENTS—
1029 S. Hope st.
Good to see
Lower than ever,
MAIN 1183. F3614.

TO LET—
THE STARLING APARTMENTS,
1420 S. Bonnie Brae.
New, all outside rooms; moderate prices.
WEST 702. 20284.

TO LET— THE STRATFORD.
W. Sixth and Burlington. One, 2 and 3-room apartments, in one of the most attractive apartment-houses in Westlake district; steam heat; beautiful lobby, roof; lawn tennis court, garage. Reasonable rates. 60656—WILSHIRE 480.

TO LET—ST. CATHRIN APARTMENTS, 725 HIXEL street. New 2 and 3-room apartments, elevator, walking distance. Private phone. Reasonable rates. MAIN 6100.

TO LET—THE GIBSON, 625 W. FOURTH. TWO, 3 and 4-room apartments; all outside, sunny rooms; $20 to $30; 3 minutes' walk from Broadway.

TO LET—PART OF FINE RESIDENCE, WESTLAKE district, 3 beautifully furnished rooms, piano, furnace heat and garage. 52789.

TO LET—MARIPOSA APARTMENTS, COR. SHATTO and Valencia; new building; fine improvements. finest apartments in city for price. WESTERN 6077.

TO LET—ROBINSON APARTMENTS, 922 S. UNION. New, furnished or unfurnished; prices reasonable. 54978. WILSHIRE 5070.

TO LET — CLEAN, NEW, GLADSTONE APARTments, $4, $4.50 weekly; monthly rates. 509 S. PECK.

TO LET—ST. REGIS, 237 S. FLOWER. NEAR business district. Attractive building, $16 up.

TO LET VALDEZ APARTMENTS, QUIET AND comfortable in every way. Call us up. 52406. 812 S. CORONADO ST.

TO LET—APARTMENTS, AT SEATTLE APTS., 812 West Fourth st., $16 to $20 month. Private baths.

TO LET—KINGSLEY APARTMENTS IN HOLLYwood, corner Kingsley Drive and Hollywood Blvd. Entirely new throughout. HOME 596622 and HOLLYWOOD 2220.

TO LET—THREE LARGE ROOM APARTMENT with private bath, hot and cold water, free water and light in Westlake district, $16 and $18. 323 S. UNION AVE.

TO LET—LOYD APARTMENTS, MODERN, SUNNY, 2-room suites, $14 up; lights, phone, linen, included. 47614½ MONETA AVE.

TO LET — CLOSE IN, IN REAR, SUNNY 3-ROOM apartment; 2 beds, telephone, bath; $25. 551 S. HOPE.

TO LET—2 FURNISHED HOUSEKEEPING ROOMS, $12; in cottage; no objection to small child. 1025 CROCKER.

TO LET—JUST OPENED, O'NEIL APARTMENTS, 850 E. Figueroa st., modern, beautiful apartments, five minutes from Broadway, automatic elevator. Main 8850 or 60660.

TO LET—NEW 3-ROOM APARTMENT DOWNstairs, $25, furnished. Water and lights paid. 2237 E. 2ND ST. Take E. 1st or E. 4th car to Breed st.

TO LET—NICELY FURNISHED, 3 ROOMS AND bath, bungalow apartment. 1435 DANA ST., near Vermont and Adams.

TO LET — SCHLOESSER APARTMENTS, SECOND and Olive. Suites $25 up. A4924. Near Broadway.

TO LET — CLOSE-IN FURNISHED APARTMENT, sunny, good view. 238 CLAY ST.

TO LET—
Apartments Unfurnished.

TO LET—CLOSE-IN, THREE-ROOM APARTMENT, unfurnished. Sunny, almost new. 328 CLAY ST.

TO LET—3 ROOMS, BATH, HOT WATER, DANDY sleeping porch; also garage. Key at 2219 W. 9TH ST., or call up A1235.

TO LET—UPSTAIRS, BRICK, THREE ROOMS, bath, wall beds, sleeping porch. 1044½ PARKVIEW. 51119. Wilshire 856.

TO LET—3-ROOM APARTMENTS, PRIVATE BATH, disappearing beds, gas range. 856 N. WESTERN AVE. Phone West 48828.

TO LET—NEW UNFURNISHED APARTMENTS. First and Cummings streets. Two and three rooms with every convenience. MAIN 1187.

HOTELS, ROOMING-HOUSES—
Lodging, Day or Week.

TO LET—
HOTEL GEORGIA.
Strictly modern, outside rooms, steam heat, hot and cold water, all double apartments; suites; rates the very best; $3.50 per week up. Bdwy. 780. CORNER PICO AND GEORGIA.

TO LET—
Rooms and Board.

TO LET — WESTLAKE HALL, 837 WESTLAKE, elegant suite, also single room, excellent board, parlors, billiards, verandas, sleeping porches, furnace, garage; rates. 52848.

TO LET—
Rooms and Board.

TO LET—
THE ESTERBROOKE,
810 Beacon st.,
Modern family hotel, choice Westlake district; 10 minutes from center; steam heat, running water in all rooms; single or en suite, with bath; excellent table board. PHONE 54530.

TO LET—EL NIDO, 1044 S. FIGUEROA, SPECIAL rates to business people. Well-appointed family hotel, catering to refined people, 10 minutes from downtown; excellent table, wide verandas, spacious grounds, shower bath, sleeping porches, garage, 3 car lines. PHONE 21764.

TO LET—ROOMS AND BOARD, TO TWO GENTLEmen, in a fine West Adams home. A beautiful room, 4 windows, 2 closets, single or double beds; excellent table; no other boarders. Call 71700 or WEST 4001.

TO LET — LADY FROM THE SOUTH HAS JUST come here and furnished beautiful home, Westlake district; would like few young men or couples to room, board if preferred; strictly first-class. PHONE 53962.

TO LET—RELLEVUE TERRACE HOTEL, 6TH AND FIGUEROA. PLEASANT PLACE FOR HOMELIKE PEOPLE. NO CHANGE IN RATES FOR WINTER BOARD AND ROOM. $25 PER MONTH UP. ROOMS ONLY $2 WEEK UP. MAIN 446, F6302.

TO LET—ST. JAMES HOTEL,
817 W. 23rd st. Charming, homelike place, near park; beautiful rooms, baths, steam heat, parlors, porches, excellent table; moderate rates. University car. West 2782—20101.

TO LET—LARGE, HANDSOMELY FURNISHED SECond story front room, for gentleman; modern, first-class; private family; homelike; excellent table; most select location. 2006 W. WASHINGTON. 71423

TO LET—IN NEW HOTEL LUCKSTONE—
Beautifully furnished, sunny rooms, with or without private bath, hot running water day and night; excellent home cooking; parlor, piano; $27.50 and up. 733 OTTAWA, bet. 10th and 11th, off Figueroa.

TO LET—CLEAN, SUNNY FRONT ROOM; HEAT; ALL CONVENIENCES; BEST OF HOME COOKING; REASONABLE. 1566 W. EIGHTH ST. WALKING DISTANCE. 53308.

TO LET—WANTED, YOUNG PEOPLE OF REFINEment to board and room at 1627 ORANGE ST. Use of parlor and piano; good home cooking; $20 per month. Westlake district.

TO LET—COARD AND ROOM ON FARM FOR CONvalescents and health-seekers. Beautiful foothill location; air cottages. Reasonable. Telephone GLENDALE 802-W.

TO LET—THE LINWOOD, 720 BEACON ST. NICEly furnished rooms, with running water and furnace heat; excellent table; rates very reasonable to permanent people. 51062.

TO LET—IN WESTLAKE SECTION, LARGE CONnecting, also single rooms; excellent board; private family. 840 BEACON, corner West Ninth. 53340. Wilshire 1038.

TO LET—BEAUTIFUL ROOMS, EXCLUSIVE, PRIvate baths, hot water, furnace heat; breakfast, dinner. 1021 S. Bonnie Brae.

TO LET—ROOMS AND BOARD IN PRIVATE BOARDing-house; nice, homelike place; rates reasonable. 1226 S. ALVARADO. 52182. West 524.

TO LET—NICELY FURNISHED ROOMS, RUNNING water, with board, home cooking; walking distance. Main 566. 670 HIXEL ST.

TO LET—WILSHIRE HOTEL, BEST ROOM AND board in Los Angeles, $10, $15 week. 671 S. CORONADO. Wilshire 1084.

TO LET — LARGE AND SMALL SUNNY ROOMS, newly furnished; excellent table; reasonable terms; garage. 1028 S. BONNIE BRAE. 54441.

TO LET—GOOD ROOMS, FINE TABLE, CHEAP. 918 W. SIXTH ST.

TO LET—PLEASANT ROOM WITH EXCELLENT TAble board. 715 S. BONNIE BRAE.

TO LET—MODERN HOME FOR YOUNG WOMEN; laundry privileges. Steam heat. 514 S. GRAND.

TO LET—
Rooms and Board for Children.

TO LET — CLEAN, COMFORTABLE HOME FOR children from 3 to 10 years; kind, motherly care; best references required. 3359 LA MIRADA, South Hollywood. Hollywood 1114.

TO LET—
Unfurnished Houses.

TO LET—TWO SUITES OF FOUR ROOMS, DOUble garages, lawns, garage; good neighborhood, $12 and $14. 426 E. 20TH ST. West 6881.

TO LET—5-ROOM MODERN BUNGALOW, CEment porch, hardwood floors, lawn and flowers; $20 per month; adults; Grand ave, 48th st. car. 4506 CIMARRON. Phone 21-J. beds, gas floor furnaces for heating; everything nice and complete; free rent until December 1. Call and see them. Prices reasonable.
Phone Broadway 4047. MRS. RISING, Mgr.

TO LET—POTTER APARTMENTS.
High class. Reasonable rates.
We want a few nice people to fill our house for the winter.
Croquet grounds, tennis court, pool table.
Dance hall, fine lobby. Reduction for children. Good car service and reasonable garage close by. References required. 1237 S. ALVARADO ST. 55348

TO LET—
IVINS APTS. AND HOTEL FIGUEROA AND TENTH STS.
75 rooms, beautiful apartments, with kitchens, a home within itself; about 100 rooms straight hotel, with full service, $35, $40 and up.
E. A. WATTS, Manager,
Formerly with Hotel Statler, Buffalo, N. Y.

TO LET—TURQUOISE APARTMENTS.
1021 SOUTH BONNIE BRAE ST.
Large sunny apartments, with dressing-rooms, automatic elevator, sun parlor, beautiful lobby, tile and billiard room, private service, plenty steam heat and hot water. Prices right.
Join our Weekly dancing class and learn the latest dances.

TO LET—
"Live on beautiful West Adams."
Single and double apartments, private phone, elevator, billiard room, amusement room, garage, etc. $25 up.
NOYES APARTMENTS,
1495 West Adams. Home 72900.

TO LET—EDGERLY APARTMENTS—
1029 S. Hope st.
Good to see
Lower than ever,
MAIN 1183. F3614.

TO LET—
THE STARLING APARTMENTS,
1420 S. Bonnie Brae.
New, all outside rooms; moderate prices.
WEST 702. 20284.

TO LET— THE STRATFORD.
W. Sixth and Burlington. One, 2 and 3-room apartments, in one of the most attractive apartment-houses in Westlake district; steam heat; beautiful lobby, roof; lawn tennis court, garage. Reasonable rates. 60656—WILSHIRE 480.

TO LET—ST. CATHRIN APARTMENTS, 725 HIXEL street. New 2 and 3-room apartments, elevator, walking distance. Private phone. Reasonable rates. MAIN 6100.

TO LET—THE GIBSON, 625 W. FOURTH. TWO, 3 and 4-room apartments; all outside, sunny rooms; $20 to $30; 3 minutes' walk from Broadway.

TO LET—PART OF FINE RESIDENCE, WESTLAKE district, 3 beautifully furnished rooms, piano, furnace heat and garage. 52789.

TO LET—MARIPOSA APARTMENTS, COR. SHATTO and Valencia; new building; fine improvements. finest apartments in city for price. WESTERN 6077.

TO LET—ROBINSON APARTMENTS, 922 S. UNION. New, furnished or unfurnished; prices reasonable. 54978. WILSHIRE 5070.

TO LET — CLEAN, NEW, GLADSTONE APARTments, $4, $4.50 weekly; monthly rates. 509 S. PECK.

TO LET—ST. REGIS, 237 S. FLOWER. NEAR business district. Attractive building, $16 up.

TO LET VALDEZ APARTMENTS, QUIET AND comfortable in every way. Call us up. 52406. 812 S. CORONADO ST.

TO LET—APARTMENTS, AT SEATTLE APTS., 812 West Fourth st., $16 to $20 month. Private baths.

TO LET—KINGSLEY APARTMENTS IN HOLLYwood, corner Kingsley Drive and Hollywood Blvd. Entirely new throughout. HOME 596622 and HOLLYWOOD 2220.

TO LET—THREE LARGE ROOM APARTMENT with private bath, hot and cold water, free water and light in Westlake district, $16 and $18. 323 S. UNION AVE.

TO LET—LOYD APARTMENTS, MODERN, SUNNY, 2-room suites, $14 up; lights, phone, linen, included. 47614½

Classified Liners

FOR SALE—
Houses.

FOR SALE

$50
and move in.
Own a home.

I have just completed several cozy little bungalows which I am making these special terms on.

$50 cash—$15 per month,
including interest.

Located on high ground, restricted, fine yellow loam, 16 minutes from Broadway. All improvements in and paid for. Cement walks, curbs, gas, water, electricity, etc. Why pay rent when you can own a new bungalow on rent terms?

Phone or see me about my special low prices and terms on new bungalows.

FREDERICK L. FARLING,
329 Pacific Electric Bldg. Main 7

FOR SALE—

$50 CASH.

4-ROOM HOUSE AND ONE-THIRD ACRE

$1225.

Three blocks from 5c yellow car line—9 minutes from Broadway. The biggest snap on earth in the cheapest, most desirable location in this city. $50 down and $15 a month buys it. See Manager of Bungalow Department at once.

JANSS INVESTMENT COMPANY,
611-613 S. Hill st.
Home 10345. Phones: Broadway 24

FOR SALE—

$1450.

GENUINE BARGAIN.

My pretty bungalow, 4 rooms, bathroom and pantry, gas and electricity; very high and sightly; wonderful view from front porch; and only a block from bus for car line in city; 2 blocks from First and Main. Can take $50 down and $15 per month, including interest.

P. WESTERGARD,
5720 Stephenson ave.
41732. Owner Sundays.

FOR SALE—$5400; $900 CASH; REDUCED FROM $6000; 9-room bungalow, 2 bathrooms, Manhattan place; high lot; 52x122; with every convenience; hardwood floors throughout; beautifully papered and decorated; beam ceilings; built-in buffet; sideboard; large bedroom; 3 bedrooms and breakfast-rooms, French doors between rooms; the two on second floor can be used as one room; sleeping porch; cement cellar; fine kitchen and screen porch; cement cellar; fine for furnace. Must be sold this week. W. L. GRAY, owner. 27 Lenthall Block.

FOR SALE—LEAVING THE CITY.

My home, eight-room bungalow, at 2216 W. Third st., Harvard Heights. Stone house piped for furnace, large garage with cement floor, fruit trees, modern in every particular and must be sold at once. Will sell for less than cost if taken this week. Inquire of C. MERKLE, 3419 Sixth ave., or owner, R. H. RAMSDELL, San Gabriel, R. R. No. 1. Phone Sambra 13095.

FOR SALE—

CLOSE-IN BUNGALOW.

Non-resident authorizes me to sell attractive room house at once. Located on high lot. Price $3250. Mortgage $1400. Balance $400. $400. TIMES BRANCH OFFICE.

FOR SALE—

$2650—

New 6-room bungalow in Arlington, a suburb of Los Angeles. Lot 50x150. House is complete in every detail; electric fixtures, hardwood floors throughout, tile plumbing, etc. Will sell $100 cash, balance $25 per month, including interest.

GEO. F. ELMENDORF, 621 S. Spring st., 8th floor. Main 6061 or 10962.

FOR SALE—$2200. GREATEST BARGAIN EVER offered; 5-room modern bungalow; fireplace; built-in buffet; cement walks; 10 minutes from Broadway and Main st. lot 50x125; gas, electricity, sewer connection all paid; high lot; fine view; street work all paid; house has been rented $20 per month; will sell for $1900 cash; $300 cash, balance to suit. 222 Grand Bldg.

FOR SALE—

Must Be Sold.

$3500—Snap. Hollywood section. Swell 7-room house; 4 bedrooms, hardwood floors, fireplace, sleeping porch, bath, toilet; lot 50x150; only $500 cash. See Mr. MARTIN, 1607 Security Bldg. Main 9709.

FOR SALE—CLIENT MUST GET MONEY QUICK. GREAT SACRIFICE. $800 CASH. 5-ROOM BUNGALOW; HIGH GROUND; IN PRO HEIGHTS DISTRICT; PRICE ONLY $2850; JUST OFF PICO HEIGHTS CAR. NECESSITY MUST GET MONEY, WITH THE COTTAGE THERE FOR IT. IS CERTAINLY A CHANCE OF A LIFETIME FOR LARGE PROFITS. ASK FOR MR. ROBERTS. ROBERT MARSH & CO., 200 HAMBURGER BLDG. 10275. MAIN 5045.

FOR SALE—

New 6-room bungalow, substantially built; close hardwood floors, panel doors throughout; asphalt paved street, sewer, gas, electricity; asphalt paved alley, cement sidewalk in front line, 2 blocks from city car line; 5c fare; lot 50x150; and very easy terms. J. M. CORE, owner, 1008 Union ave.

Main 1726. 1008 Union ave.

FOR SALE—

$3250.

Four new 5 and 6-room bungalows; all have electric fixtures, hardwood floors, built-in buffets, fine bath, etc. Pasadena, Cal.

JOHN U. LOSMANN CO.,
906 Van Nuys Bldg. Main 6788, A3788.

FOR SALE—IF YOU HAVE $1000 CASH OR MORE and I will save you $1000 in building a home, extra-large 5-room bungalow on W. 54th st., 2 blocks from car; see and investigate; if you see it you will buy, as I am going East. Call or see

MR. VINTON,
637 S. Hill st.
Main 1908. Home 10345.

FOR SALE—NEW 6-ROOM BUNGALOW; HIGH basement; fine view; in best residence district; two car lines; city sewer; beautiful cement sidewalks; 50-foot lot; southwest; Santa Monica car; $25 monthly. R. D. LIST, 1001 Central Bldg. F1966.

FOR SALE—BIGGEST BARGAIN IN HOME property in Los Angeles; 5-room bungalow; $650 cash; balance $25 monthly; 5 blocks from Pico car; 5c fare; lot 50x150; price $1450. MODERN COTTAGE CO., 1001 Central Bldg. Main 7776—F2600.

FOR SALE—HOLLYWOOD VILLA.

Modern cottage, fruit trees, shade trees, lawn, flowers, close in. Booth Realty Co., 1001 Central Bldg. Main 5274.

FOR SALE—BUNGALOW IN BEST RESIDENCE district, 5 rooms, bath, gas, electricity, sewer connection, cement walks, lot 50x150; price $1900; terms. Owner, 1001 Central Bldg. F1905, Broadway 5274.

FOR SALE—THE FINEST 5-ROOM BUNGALOW in Hollywood; 2 blocks from car line; $2850. Call owner, 1001 Central Bldg. F1905.

FOR SALE—A SACRIFICE.

5-room house, 2 lots, all fenced; chicken houses; 6-room house, 2 lots, all fenced; chicken houses; $1000 will take it at great sacrifice. Address owner, 1001 Central Bldg. F1905, Broadway 5274.

FOR SALE—MAHOGANY FINISHED 5-ROOM bungalow; southwest; $2650; $400 cash; balance in beautiful southwest addition; must be sacrificed; for terms or particulars see owner, 1001 Central Bldg. F1905, Broadway 5274.

FOR SALE—BY OWNER, 5-ROOM BUNGALOW; fine location; 2 blocks from car line; $2850; $500 cash, balance to suit. 1001 Central Bldg. F1905.

FOR SALE—$2100; EQUITY IN 5-ROOM BUNGALOW; all built-in features; hardwood floors throughout; fine location; $1100 cash; balance to suit. 1001 Central Bldg. F1905.

FOR SALE—GOING AWAY; WILL SELL 5-room bungalow; furniture; strictly modern; fine location; $2300; will sell furniture or house separately; rented $25; this $400; terms to suit. Address T, box 249, TIMES BRANCH OFFICE.

FOR SALE—WE HAVE YOU $1000 FOR $2150; 5-room bungalow; 2 blocks from car; $250 cash; balance $20 monthly; lot 50x150; all street work paid; 5c fare; 20 minutes from city. Address owner, 1001 Central Bldg. F1905.

FOR SALE—A BARGAIN IN WILSHIRE DISTRICT.

Attractive 2-story 7-room modern home, finished throughout in hard wood; large lot; garage; fine location; $6000; $2000 cash. Owner, Phone OWNER, 10275.

FOR SALE—NICE SIX-ROOM HOME, BUILT-IN buffet and other conveniences; lot 50x150; fine soil; fruit trees, flowers, lawn; 2 blocks from car line; $2650; $400 cash, balance to suit. Must see to appreciate. Address owner, 1001 Central Bldg. F1905.

FOR SALE—FOR EXCHANGE OR RENT.

7-room modern house; will exchange for lot or small place. Address A. J. WALKER, Bradley Bldg.

FOR SALE—TWO-STORY, 5-ROOM HOUSE; 2 lots; first-class condition; will sell for $1600; $400 cash; balance to suit. Address CD, box 418, TIMES BRANCH OFFICE.

FOR SALE—PRICE REDUCED TO $1850; 5-room bungalow; modern; for quarter block of Pico car line; $1500 cash; balance to suit. Owner, 612 Grand Bldg.

FOR SALE—5-ROOM BUNGALOW; 2 BLOCKS from car; $1450; $100 cash, balance $15 per month. Owner, 612 Grand Bldg.

FOR SALE—BY OWNER, 5-ROOM BUNGALOW; 2 lots; fruit trees; chicken house; $1850; $400 cash, balance to suit. Address owner, 612 Grand Bldg.

FOR SALE—BY RAYMOND AVE., BETWEEN Colorado and Walnut sts., 50x135, fine for flats, $1450 cash. 4729 Wooster ave. Ver-

FOR SALE—MY MODERN BUNGALOW IS for sale; 5 rooms, tile bath, hardwood floors throughout; fine location; Pasadena; will sell at a sacrifice; must leave city. Address owner, 1001 Central Bldg. F1905.

FOR SALE—BY OWNER, 5-ROOM BUNGALOW; 2 blocks from car; $2650; $500 cash, balance to suit. Address owner, 1001 Central Bldg. F1905.

FOR SALE—THE FINEST 5-ROOM BUNGALOW in Hollywood; 2 blocks from car line; $2850. Call owner, 1001 Central Bldg. F1905.

FOR SALE—A SACRIFICE.

5-room house, 2 lots, all fenced; chicken houses; 6-room house, 2 lots, all fenced; chicken houses; $1000 will take it at great sacrifice. Address owner, 1001 Central Bldg. F1905, Broadway 5274.

FOR SALE—MAHOGANY FINISHED 5-ROOM bungalow; southwest; $2650; $400 cash; balance in beautiful southwest addition; must be sacrificed; for terms or particulars see owner, 1001 Central Bldg. F1905, Broadway 5274.

FOR SALE—BY OWNER, 5-ROOM BUNGALOW; fine location; 2 blocks from car line; $2650; $500 cash, balance to suit. 1001 Central Bldg. F1905.

FOR SALE—$2100; EQUITY IN 5-ROOM BUNGALOW; all built-in features; hardwood floors throughout; fine location; $1100 cash; balance to suit. 1001 Central Bldg. F1905.

FOR SALE—GOING AWAY; WILL SELL 5-room bungalow; furniture; strictly modern; fine location; $2300; will sell furniture or house separately; rented $25; this $400; terms to suit. Address T, box 249, TIMES BRANCH OFFICE.

FOR SALE—WE HAVE YOU $1000 FOR $2150; 5-room bungalow; 2 blocks from car; $250 cash; balance $20 monthly; lot 50x125; gas, electricity, sewer connection all paid; high lot; fine view; street work all paid; house has been rented $20 per month; will sell for $1900 cash; $300 cash, balance to suit. 222 Grand Bldg.

FOR SALE—

Must Be Sold.

$3500—Snap. Hollywood section. Swell 7-room house; 4 bedrooms, hardwood floors, fireplace, sleeping porch, bath, toilet; lot 50x150; only $500 cash. See Mr. MARTIN, 1607 Security Bldg. Main 9709.

FOR SALE—CLIENT MUST GET MONEY QUICK. GREAT SACRIFICE. $800 CASH. 5-ROOM BUNGALOW; HIGH GROUND; IN PRO HEIGHTS DISTRICT; PRICE ONLY $2850; JUST OFF PICO HEIGHTS CAR. NECESSITY MUST GET MONEY, WITH THE COTTAGE THERE FOR IT. IS CERTAINLY A CHANCE OF A LIFETIME FOR LARGE PROFITS. ASK FOR MR. ROBERTS. ROBERT MARSH & CO., 200 HAMBURGER BLDG. 10275. MAIN 5045.

FOR SALE—

New 6-room bungalow, substantially built; close hardwood floors, panel doors throughout; asphalt paved street, sewer, gas, electricity; asphalt paved alley, cement sidewalk in front line, 2 blocks from city car line; 5c fare; lot 50x150; and very easy terms. J. M. CORE, owner, 1008 Union ave.

Main 1726. 1008 Union ave.

FOR SALE—

$3250.

Four new 5 and 6-room bungalows; all have electric fixtures, hardwood floors, built-in buffets, fine bath, etc. Pasadena, Cal.

JOHN U. LOSMANN CO.,
906 Van Nuys Bldg. Main 6788, A3788.

FOR SALE—IF YOU HAVE $1000 CASH OR MORE and I will save you $1000 in building a home, extra-large 5-room bungalow on W. 54th st., 2 blocks from car; see and investigate; if you see it you will buy, as I am going East. Call or see

MR. VINTON,
637 S. Hill st.
Main 1908. Home 10345.

FOR SALE—NEW 6-ROOM BUNGALOW; HIGH basement; fine view; in best residence district; two car lines; city sewer; beautiful cement sidewalks; 50-foot lot; southwest; Santa Monica car; $25 monthly. R. D. LIST, 1001 Central Bldg. F1966.

FOR SALE—BIGGEST BARGAIN IN HOME property in Los Angeles; 5-room bungalow; $650 cash; balance $25 monthly; 5 blocks from Pico car; 5c fare; lot 50x150; price $1450. MODERN COTTAGE CO., 1001 Central Bldg. Main 7776—F2600.

FOR SALE—HOLLYWOOD VILLA.

Modern cottage, fruit trees, shade trees, lawn, flowers, close in. Booth Realty Co., 1001 Central Bldg. Main 5274.

FOR SALE—BUNGALOW IN BEST RESIDENCE district, 5 rooms, bath, gas, electricity, sewer connection, cement walks, lot 50x150; price $1900; terms. Owner, 1001 Central Bldg. F1905, Broadway 5274

Classified Liners.

FOR EXCHANGE—
Real Estate, Miscellaneous.

FOR EXCHANGE—"THEY CAN DO IT."
All kinds exchanges, commissions 1 per cent.
NATIONAL REAL ESTATE EXCHANGE,
Main 1439. W. W. ARNOLD, Mgr., 617 S. Hill. A3151.

FOR EXCHANGE—
"Exalles Trades." "That's His Trade."
Main 480. 522 Hollingsworth Bldg. F7540.
ARTHUR B. FAILEY.

FOR EXCHANGE—BEN WHITE WILL EXCHANGE your present property. 304 BRYSON BLDG. Second and Spring. Member L. A. R. B.

FOR EXCHANGE—CAN EXCHANGE YOUR PROperty; make proposition in 24 hours. PETERSON, 424 W. Sixth st.

BUSINESS CHANCES—
Of Many Kinds Unclassified.

FOR SALE—

These chances are open in Culver City:

Bakery.
Furniture.
Electrical Supplies.
Millinery.
Photographer.

HARRY H. CULVER COMPANY,
202 Hollingsworth Bldg.
C6532.

FOR SALE—OR EXCHANGE—$3000 GENERAL merchandise store, Kern county; clear; new stock; no competition; an excellent chance to make money. Cash business. Will consider good clear property. No junk. Give full description in first letter; lowest price. Will stay for week this week. Good reason for selling. Address DD, box 19, TIMES OFFICE.

FOR SALE—MY ½ INTEREST IN OFFICE BUSIness and building business opportunities, lease, hotels, etc. Can show a clearing of $250 per month net to myself. I am compelled to give up my interest on account of serious illness. Will sell interest in business and auto for its real value. Address FX, box 250, TIMES BRANCH OFFICE.

"DON'T BUY" GROCERY, DRUG STORE, BARBER shop, meat market, lunch counter, millinery, notions, dyer and cleaner, plumber, oilcloth, cloth ing and shoe store, etc., until you see my brand new stores in densely-populated district, where above stores are needed badly. Low rent to good parties. EARL D. CLARK, 1023 Marsh-Strong Bldg.

CONFECTIONERY, SODA AND LIGHT LUNCHES—Broadway, swell little proposition. Cheap rent, fine lease, beautiful fountain, booths, money maker. Owner makes sacrifice. $800 will handle it, if sold this week.
E. T. GEORGE, 515 Trust & Savings Bldg.

FOR SALE—ONE OF THE BEST PAYING FAMILY liquor stores (no bar,) in Oakland, Cal. Excellent location, long lease, reasonable rent. Licenses are limited. Apply A. S. KAUL, 488 Seventh st., Oakland, Cal.

WANTED—MAN TO INVEST $500 AND SERVICE for position of secretary and treasurer of a wholesale manufacturing company, Inc.; good salary. Apply at once. 3554 GRIFFITH AVE., 2 to 4 p.m.

FOR SALE—A CLOSE-IN TIMES ROUTE OF 420 subscribers. Will consider good real estate as part pay. Address J. B. SNYDER, care TIMES OFFICE.

SACRIFICE FOR QUICK SALE, LUNCH COUNTER, seating 14, opposite car barns; rent $15; good lease; daily receipts average $25; must be sold; $375; part terms; bargain. COAST REALTY, 138½ S. Spring.

GRAND BIG BARGAIN, $1300, CIGAR STORE, INside of the largest office building, Los Angeles; other business forces me to sell. Have cleaned $2000 6 months ago; strictly high-class patronage; large assorted stock. Particulars, COAST COMPANY, 138½ S. Spring.

THE ONLY WHOLESALE LIQUOR AND GENERAL store in a mining camp; pay roll, $750,000 per month; business last year over $100,000; buy liquor in carload lots and above shipping point. Exclusive agents. Rooms 411-412, 129 W. THIRD ST.

GOOD OPENING FOR MAN IN OR NEAR LOS Angeles if satisfied with reasonable weekly income to commence, experience unnecessary. B. N. AGENCY, Dept. N, 105 Wentworth Block, Winnipeg, Canada.

WHOLESALE BAKERY IN CENTER OF POPULAtion of 30,000, and with particularly bright prospects for coming years. Only place of its kind in the district. Well established and fully equipped. Can be had very reasonably and terms. Address D, box 110, TIMES OFFICE.

GROCERY FOR LESS THAN INVENTORY PRICE, business is transferable; more than inventory; owner must lease this State. $60 daily business. Fine location. Dealing with the class that buy good things. Not much money needed. Will have you some cheap lot? See REID, 411 Delta Bldg.

SOUTHERN CALIFORNIA THEATERS—
Picture theater, have some exceptionally good bargains that are making money and will stand the closest investigation at Riverside, Redlands, San Pedro, Long Beach, Pasadena and others, large or small. Particulars, see RYAN, 417 Investment Bldg.

WANTED—A PARTY WITH $1000 FOR AN EXclusive agency in San Diego's world fair; the best selling World's Fair souvenir on the market. The money to go into the business and not as a bond. Show large profits. Address D, box 104, TIMES OFFICE.

IF YOU WANT TO BUY AN OLD ESTABLISHED business clearing $150 per month and have $500 to invest, investigate this. Price and terms right. Invoice, or would consider good reliable partner who will have to invest. Illness requiring part of my time. Owner, 641 S. SPRING.

CASH OR EXCHANGE—UNUSUAL BARGAIN. transfer business, also storage, established 20 years, has made a fortune; will sell cheap for $8000. Present owner called to Washington. Excellent opportunity. COAST COMPANY, 138½ S. Spring.

TO LET—A SPLENDID OPPORTUNITY TO RENT a fine corner on Pico street, on December 1. store is now occupied by an automobile and motorcycle repair shop. Low rent. 404-405 DOUGLAS BLDG.

$150 SECURES WORKING INTEREST OLD ESTABlished business; light office work, no soliciting experience unnecessary. Party should not lose than $100 monthly. 511 DELTA BLDG., 426 South Spring.

WANTED—A PARTY WITH $1000 TO $1500 FOR the exclusive sale at the San Francisco World's Fair of the best selling souvenir yet produced. Money to go into the business and not as a bond. Will pay you to investigate. Address D, box 105, TIMES OFFICE.

WILL EXCHANGE—210 ACRES IN TEXAS, CLOSE to Corpus Christi and city property in San Antonio for Los Angeles. Bungalow and acreage. This property is clear. $10,000. 335 UNION OIL BLDG.

FOR SALE—BAKERS' AND CONFECTIONERS' USED machinery, tools, shelving, showcases, soda fountains, portable ovens, copper kettles, etc., at half price. Also one 20-quart mixer on terms. STANDARD EQUIPMENT CO., 226 E. 4th st.

$850—GROCERY APARTMENT-HOUSE DISTRICT. Cash trade, no soliciting; 3 furnished living rooms; rent $25; lease $35 to $30 daily. 511 DELTA BLDG., 426 S. Spring.

FOR SALE—FARMING IMPLEMENT BUSINESS one of the most profitable in California. Good profits and solid established trade. BOSS, 225 Story Bldg.

FOR SALE—A-1 LAUNDRY ROUTE WITH SMALL family trade, clearing between $30 and $40 per week, cheap if taken at once. See MR. JOHNSON, route man, American Laundry, 27th and Los Angeles.

MUST BE SOLD TODAY, PROSPEROUS MANUFACturing business, would consider trade for automobile. Price $800. Sickness reason for selling. Business will clear $500 or better per month. Room 6, 111 W. THIRD ST.

WANTED—BUSINESS PARTNER TO FINANCE and introduce to the manufacturers of motorcycle newly patented device of great demand. Must have business experience and references. Address HENDRIKS, 3219 Washington Bldg.

$250—PICTURE THEATER, BALANCE EASY; fully equipped; no opposition; 5000 people to draw from; slides pay the rent; just the place for man and wife. See RYAN, 417 Investment Bldg.

$850—BUYS FINE RESTAURANT NEAR HAMburger's, seating 38 people. Clearing $200 month. Present owner has other business. Must sell at once. See DECKER, 452½ S. Broadway.

GROCERY $110; INCLUDING 2 FURNISHED LIVing rooms, or invoice. Apartment neighborhood. Owner has other business, no agents. Address CD, box 107, TIMES BRANCH OFFICE.

FOR SALE—CREAMERY HANDLING BUTTER, milk cans, etc., retail, good location, old established; no opposition; lease, low rent; living rooms, barn. Apply 2231 E. FIRST ST.

$1200 OR INVOICE, DANDY GROCERY; $25 DAY cash; no soliciting or delivery; rent $15; no old stock; too old to run store. 422 MERCHANTS TRUST BLDG., 207 S. Broadway.

DO NOT BUY A BUSINESS UNTIL YOU GET OUR report, we make complete investigation and protect you against loss. PUBLIC AUDITORS, 421 Exchange Bldg.

$850—CREAMERY, OLD-ESTABLISHED, CHOICE location; cash trade; living-rooms; low rent; lease. Terms, $100 per month. 511 DELTA BLDG., 426 S. Spring.

FOR EXCHANGE—6-ROOM BUNGALOW IN SOUTHwest (extra fine), for grocery store or apartmenthouse. Must be good; will assume. 335 UNION OIL BLDG., Bdwy. 3505.

$600 BUYS GROCERY WITH DANDY LIVINGroom, cheap rent, good lease. This place has $1000 cash trade; stock and fixtures. All new. JOHNSON, 230 Union Oil Bldg.

GROCERY AND DELICATESSEN STORE, STOCK and fixtures; long lease, best location in city. Sell for cash.
2 WESTMINSTER AVE., Venice.

FOR SALE—CIGAR STAND, SACRIFICE. RENT $15, long lease, good location, clean stock. First payer gets it. 1125 gets bargain. COAST REALTY, 138½ S. Spring.

BUSINESS OPENING FOR RELIABLE MAN DEsiring good position. Outside work. Investment of $400, required. 602 PANTAGES THEATER BLDG.

WANTED—YOUNG MAN WITH $200, AS PARTNER in high-class branch business, can make $80 to $150 month. No experience required. 204 MERCANTILE PLACE, room 35, upstairs.

BARGAIN—$1200, POOL HALL AND CIGARS AND tobacco; soft drinks, choice location, busy street; clears $6 day; low expenses. COAST COMPANY, 138½ S. Spring.

GROCERY AT SACRIFICE; OWNER SICK. STOCK will invoice about $400, fixtures cost $1200. Will take $400, good location, close to school. 335 UNION OIL BLDG.

275 BIDS HERE LOCATED AND CHEAPEST RENT cigar, news and laundry agency stand in city $15 rent. Laundry pays it. Right downtown on Broadway. JOHNSON, 230 Union Oil Bldg.

FOR SALE—EXCLUSIVE MILLINERY BUSINESS IN Eureka, Cal., downtown location, well established, cash business. Owner wishes to retire. For particulars address VA, box 55, TIMES OFFICE.

WANTED—GOOD MAN WITH $100, GOOD OPENing, right man. Should make $100 monthly. Apply 411 DELTA BLDG., spring st.

BUSINESS CHANCES—
Of Many Kinds Unclassified.

SEE CLINE & CROCKETT, 202½ S. BROADWAY, Rooms 205-206. Titles guaranteed. Phones Main 1780, F1780.

$125—LUNCH COUNTER, fine for man and wife.
$175—CIGAR STAND, pennants, fine for lady.
$225—CIGAR STAND, front of saloon, snap.
$350—RESTAURANT, industrial district, terms.
$800—GROCERY, (west) fine apartment district, $50 cash daily, trial, if you're looking for a snap, hurry.
$1000—RESTAURANT, thriving inland town, where prices are good, no competition, sickness compels sacrifice. Money maker.
$1400—MEAT MARKET, clearing $200 monthly, guaranteed, latest equipment, southwest, now Mr. Buyer get busy.
$1700—WHOLESALE AND RETAIL BAKERY, automobile, brick oven, fully equipped throughout, steady trade, consider terms, investigate.
$1800—GROCERIES, DRY GOODS, notions, two living rooms, $50 daily receipts, fixtures $400, invoice stock. Bargain.
$2000—CIGAR STAND, lively inland town, clearing net $150 monthly, under trial, same owner nine years.
$3000—PICTURE THEATER, price includes over $1000 bonds, net rent almost nothing, enjoying big business, exceptional bargain.
$9000—RESTAURANT, heart of city, liquor license. Best opening in city. Money maker, strictest investigation solicited.
WE TIE WING PARTNER in oldest commission office in city, wishes to dispose of his interest, remaining partner hustler.
See CLINE & CROCKETT, for special bargains, hundreds bona fide propositions to choose from. 202½ S. BROADWAY.

F. C. SIMPSON, 505½ S. MAIN ST.—
Clear titles guaranteed. Established 1896.
$125—Lunch counter, east, 16 stools.
$225—Cigar stand, $150 cash; all fixtures.
$550—Railroad restaurant, clears $200 month.
$700—Terms, grocery, west, among apartments.
$450—Rooming-house, 9 rooms, 3 rent rooms.
$350—Tevns, lunch counter, close in, 27 seats.
Butter, Egg, Milk depot, West, clears $50 monthly now, anyone can manage this. $450, terms.
$440—Cash, look, takes possession of 35-room apartment-house, east. Nets $70 monthly. Price $1000.
LADIES' NOVELTY Manufacturing business. Netting $400 monthly, average machinery stock, well established. Cards to best trade. Price $700. Guaranteed trial given to interested purchaser.
$1100 OR INVOICE, metal, brass and bronze works. Well established; equipped for all kinds of work.
DELICATESSEN—Branch bakery. Meals. Best business street, southwest, $28 daily receipts. Rent $25. $1000. Terms. Money maker.
$575—PARTNER wanted, old established saloon, one capable of doing his part of work, worth investigating.
See F. C. SIMPSON, 505½ S. Main st.

THERE ARE BUSINESS OPENINGS RIGHT ALONG at El Segundo. The Standard Oil Pay-roll City. Just now is opportune time for starting a hardware business or lumber yard. Fine opening for a builder with some capital; over 100 houses needed within next few months; if you are thinking of buying or starting a business drop in and let us show you about El Segundo's prosperous present and future. Ask for MR. GLADDING, General Manager El Segundo Land and Improvement Co., 600 S. Hill st.

REDIPHONES—WE HAVE ON HAND A FEW OF these handy telephone attachments, which are being distributed in connection with coupon books valued at 75 cents each, the coupons being redeemable in classified advertising in THE TIMES. Phone Main 8200 or Home 10031, and our representative will call and attach the "REDIPHONE," collecting at the same time for the coupons delivered. The "Rediphone" only will be delivered to each customer.

SPLENDID NEWSPAPER OPPORTUNITY NEAR Los Angeles. We have just listed the leading two-man country weekly that is available in Los Angeles county. Will require mostly cash, as it can be had only for quick action only, and is waiting for something of this kind, look into this at once, as it can be had at a bargain. Owner going East. THE PRINTERS' EXCHANGE, 222 Franklin st.

FOR SALE — CHEAP, 2 ELECTRICAL MOVING-picture cabinets for displaying 8x10 photographic reproductions. Can be used for advertising purposes, and make good income producers. Apply E. N. MARTIN, New Times Bldg.

PAY ME $500 CASH, THEN 20 PER CENT. GROSS royalty, and I will furnish demonstrator for Arizona and Southern California, and I will prove to show you clear profit from $30,000 to $50,000, annually, and a high grade, practical business proposition. Must ready now. W. E. BUTLER, 405 Consolidated Realty Bldg. F0048. Mornings.

$5000—PICTURE THEATER, SOME TERMS. THIS is a new house and new equipment, one of the best and making money every day; no trouble to show it; 8-year lease, and a key office trial to prove my guarantee. See RYAN for bargains. 417 Investment Bldg.

TAILOR SHOP FOR SALE—GOOD TAILOR SHOP for sale, outside of city. Good business; established two years. Reason for selling, going into manufacturing business. Receipts $650 per month. $7.50 fare from city. Address Y, box 180, TIMES OFFICE.

ATTRACTIVE OFFICE BUSINESS, HANDLING A high-class souvenir, with no equal as to attraction and selling power; a fine paid-order business for both retail and wholesale. If you desire a nice, clean, short-hour business, either lady or gentleman, about $2000 required. Particulars, 231 UNION OIL BLDG.

WANTED — GOOD, STEADY MAN FOR GROUNDfloor proposition in old-established business, who can furnish $250, with his services; will pay $140 to start; no experience necessary; clean, agreeable work. Call 420 S. BROADWAY, room 605.

FOR SALE — A CLEAN GROCERY STOCK AND meats, first-class trade in residence district; net profits $200 per month; low rent; leaving city; $4000 takes it; terms. Address D, box 21, TIMES OFFICE.

BARGAIN—LEAVING CITY THIS WEEK, MUST sacrifice moving picture theater, no reasonable offer. Someone is going to get a snap. DAVIS, 330 S. Hill.

PICTURE THEATER TO LEASE — WILL BUILD and equip theater to suit tenant in business corner in East Hollywood; ready for immediate action. J. M. CLOSE, room 1311, Washington Bldg.

EGG AND BUTTER ROUTE FOR SALE, RETIRING from business, one in the same business for 20 years. Will exchange for equity in house and lot. Apply 940 EAST 30TH.

CASH GROCERY, NO DELIVERY, BUSY THOROughfare, apartment-house district, well clear $40 a week, best location in city; price $2500. Phone MAIN 2911.

CIGAR STAND, HALF INTEREST, $250 CASH. Centrally located. 2 years' lease. Must have good references. Address 650 S. SPRING ST., Mosard.

FOR SALE — BEST-PAYING CORNER GROCERY, meat market in Los Angeles; daily receipts, $120; invoice $3000; rent $30; must sell; other business. Call 728 E. 1ST ST., BAIERSKI, 203 Bryson Bldg.

$225 BAKERY, LUNCH ROOM AND CANDIES; apartment-house district. Splendid buy. 406 SAN FERNANDO BLDG.

OPENING FOR BUTCHER SHOP, BARBER SHOP and shoe repair shop; good location, cheap rent 501 N. PRITCHARD. Phone Pasa. 1374.

$900—RESTAURANT, MODERN EQUIPMENT, including piano; rent $80; open day and night; receipts $70.
703½ S. BROADWAY.

FOR EXCHANGE—$5000 STOCK GENERAL MERchandise and variety goods, well established money-maker. Want clear property. Address owner, W. R. HARPER, Ontario, Cal.

WANTED — STEADY RELIABLE MAN FOR agency department. $200 investment required. Address XT, box 115, TIMES OFFICE.

TELEPHONE "WANT ADS."
for insertion in the Sunday Times should be ordered before the rush of business Saturday night.

FOR SALE — A GOOD CITY TIMES ROUTE; ON easy payments. Address J. B. SNYDER, Times Office.

$225—TAILOR SHOP; RECEIPTS $35 TO $55 WEEK; rent $9; fixtures worth more than we ask for all; good reason for selling. 422 MERCHANTS TRUST BLDG., 207 S. Broadway.

FOR QUICK ACTION, DROP ANSWERS TO Times "Liners" in Times' letter boxes in downtown office buildings. The location of the boxes are printed in the first column of The Times "Liner" section.

BUSINESS CHANCES—
Wanted and Miscellaneous.

WANTED—AM WORKING AMONGST THE RANCHers around Phoenix, Ariz.; submit propositions with money in it. Address D, box 127, TIMES OFFICE.

WANTED—
For quick action, drop answers to Times "Liners" in Times letter boxes in downtown office buildings. The locations of the boxes are printed in the first column of The Times "Liner" section.

BUSINESS CHANCES—
Wanted and Miscellaneous.

WANTED—AN ESTABLISHED BUSINESS WILL give in exchange approved real estate, city and country, to $20,000 or less. Address C, box 333, TIMES BRANCH OFFICE.

WANTED—FURNITURE STORE IN NEARBY town. $9000 to $10,000. Give cash and real estate. Give location and description. Address T, box 407, TIMES BRANCH OFFICE.

SWAPS—
All Sorts.

FOR EXCHANGE—I HAVE 17 LOTS, CLOSE TO Huntington drive, value up to $1000 each, present incumbrance $200 each; I cannot afford to pay interest, so will exchange lots for automobile, furniture or personal property. HULL, 402 Black Bldg. Main 2161.

FOR EXCHANGE—I HAVE ABOUT 60 PIGEONS (some blooded stock,) will trade for chickens, dogs or what have you? VERMONT 3464.

MONEY TO LOAN—
Real Estate and Improvements.

TO LOAN—ANY AMOUNT ON CITY OR COUNTRY. Conscientious service from long experience. Member Los Angeles Realty Board. Reference, First National Bank.
F. A. PATTEE,
607 Story Bldg. Main 1980—F6748.

TO LOAN—$1000 TO $50,000 TO LOAN AT 5 PER CENT. ON CITY OR COUNTRY PROPERTY 1.
L. PATTERSON, 240 DOUGLAS BLDG.

QUICK LOANS ON REAL ESTATE; $50 TO $1000; first or second mortgage; long or short time; no commission or title fees; money same day; also loan on or buy mortgages, trust deeds and contracts. SECOMBE, 729 Title Ins. Bldg., corner Second and Spring. F1580.

QUICK SHORT LOANS ON REAL ESTATE—$50 TO $1000, one or more months. First or second mortgages or contracts. Money same day. No title, brokerage or appraisal fees. Lowest interest. H. M. CORLETTE, 214 Security Bldg., Spring and 5th. F2789. Main 296.

MONEY TO LOAN—ANY AMOUNT ON VACANT OR improved, building loans a specialty, current rates.
CHANDLER, CASSOU & CO.
503-4-5 Bradbury Bldg. Main 2715.
F8121.

6 TO 8 PER CENT. MONEY, ANY AMOUNT.
CHARGE NO COMMISSION.
On real estate. Prefer Wilshire, southwest and downtown. Valuation over 40 per cent. not considered. Submit your loans immediately. Forced sales; loans demanded; higher rates of interest. KAMINSKY, Agent, Western States Life Insurance Company, 201 American Bank Bldg., 2nd and Spring streets.

TO LOAN—
$400 or $500 at 8 per cent.
$750 at 8 per cent., city.
$2000 at 7 per cent., city.
$2000 at 8 per cent., city or country.
We also have some money to buy trust deeds or contracts. Principals only.
J. F. VAWTER, 622-623 Grant Bldg. A4845.

$350,000 TO LOAN—
AT LOWEST RATE OF INTEREST.
City or country improved or unimproved in amounts from $2000 up.
EDWARD P. BURNETT, with
A4717. R. C. MITCHELL CO., Bdwy. 978.
614 Trust and Savings Bldg.

MONEY TO LOAN—
$500, $1000, $3800, $4500,
$5300, $12,000, $22,000.
Also $800 for good mortgage.
Ranch—7 and 8 per cent.—City
A4827. WARE & GILBERT,
Main 5474. 302 H. W. Hellman Bldg.

TO LOAN—
$80,000, 7 PER CENT.
Have this fund to loan in one or two amounts on improved retail or wholesale property.
Also $5000 to $15,000, 7 per cent. on listed stocks and bonds.
Also $2000, $3000, city or country, 8 per cent.
F. A. PATTEE, 607 Story Bldg. Main 1980, F6748.

TO LOAN—
AN EVEN $10,000.
Want improved city. Mr. SAWTELL, 306 Van Nuys Bldg. Main 1640. A3618.

I HAVE $1850 IN THE BANK WHICH I AM anxious to place on a building loan, at 7 per cent. Come in and see the plans of a 7-room bungalow that I can build with the above amount. LOYD C. CAMPBELL, 707 Grant Bldg. A1110. Main 6060.

WE HAVE CASH AND CLEAR REAL ESTATE FOR well secured loans. Mortgages or deeds of trust, any amount.
LANE MORTGAGE COMPANY, INC.,
1008-1007 Trust & Savings Bldg.
Home 10547. Main 147.

TO LOAN—HAVE $6000 TO LOAN AT 7 PER cent.; security must be first-class. Act quick if you want it.
Main 2222. STEWART & TINKLEPAUGH, F2234.
816 Trust & Savings Bldg.

$500,000 TO LOAN—
At lowest rates, city or country, improved or unimproved; any amount from $2500 up.
FRANKLIN HARPER,
1002 Merchants National Bank Bldg.
A1904, or Main 2545. Sixth and Spring sts.

MONEY TO LOAN—$8000 AT 12 PER CENT. PER annum on well-located acreage with water, in Los Angeles county. Will split this amount. See R. W. KINSEY, 819 Trust and Savings Bldg., 6th and Spring sts. Both phones.

MONEY TO LOAN—
on any security in any quantity on improved business and ranch property. Current rates—no delays. See
McCROSKEY & CUNNINGHAM REALTY CO.,
714 Central Bldg., Sixth and Main sts.
A2696. Bdwy. 1982

TO LOAN—$650 AND $850 TO LOAN. MONEY ready immediately, must be good, well located city loans, 8 per cent. A. B. SHRINER, 305 Union Oil Bldg. 13540.

MONEY TO LOAN—
I have plenty of money for first mortgages; also make specialty of second mortgages and building loans. J. C. HOVIS, 2365-2366 Pantages Theater in East Hollywood; ready for immediate action. J. M. CLOSE, room 1311, Washington Bldg.

EGG AND BUTTER ROUTE FOR SALE, RETIRING from business, one in the same business for 20 years. Will exchange for equity in house and lot. Apply 940 EAST 30TH.

CASH GROCERY, NO DELIVERY, BUSY THOROughfare, apartment-house district, well clear $40 a week, best location in city; price $2500. Phone MAIN 2911.

CIGAR STAND, HALF INTEREST, $250 CASH. Centrally located. 2 years' lease. Must have good references. Address 650 S. SPRING ST., Mosard.

FOR SALE — BEST-PAYING CORNER GROCERY, meat market in Los Angeles; daily receipts, $120; invoice $3000; rent $30; must sell; other business. Call 728 E. 1ST ST., BAIERSKI, 203 Bryson Bldg.

$225 BAKERY, LUNCH ROOM AND CANDIES; apartment-house district. Splendid buy. 406 SAN FERNANDO BLDG.

OPENING FOR BUTCHER SHOP, BARBER SHOP and shoe repair shop; good location, cheap rent 501 N. PRITCHARD. Phone Pasa. 1374.

$900—RESTAURANT, MODERN EQUIPMENT, including piano; rent $80; open day and night; receipts $70.
703½ S. BROADWAY.

FOR EXCHANGE—$5000 STOCK GENERAL MERchandise and variety goods, well established money-maker. Want clear property. Address owner, W. R. HARPER, Ontario, Cal.

WANTED — STEADY RELIABLE MAN FOR agency department. $200 investment required. Address XT, box 115, TIMES OFFICE.

TELEPHONE "WANT ADS."
for insertion in the Sunday Times should be ordered before the rush of business Saturday night.

FOR SALE — A GOOD CITY TIMES ROUTE; ON easy payments. Address J. B. SNYDER, Times Office.

$225—TAILOR SHOP; RECEIPTS $35 TO $55 WEEK; rent $9; fixtures worth more than we ask for all; good reason for selling. 422 MERCHANTS TRUST BLDG., 207 S. Broadway.

MONEY TO LOAN—
Real Estate and Improvements.

TO LOAN—
$7500 to $11,000.
In one amount for one loan. Will make residence, vacant, near-by country loan and give immediate action. Liberal appraisal given.
J. Y. BLAIKIE,
W. H. ALLEN & SON, Main 1203.
J16 Douglas Bldg. Established 1888.

MONEY TO LOAN ON REAL ESTATE.
Lots, residences, apartments, stores, flats, ranches.
IN SUMS OF $50 TO $100,000.
Cash for first mortgages.
Straight building loans a specialty.
Interest at 6, 7 and 8 per cent, and up.
Advice free. Appraisement free.
No delays, no red tape. Any sum desired.
Large and small city loans a specialty.
Bond issues for erecting big buildings sold.
Street bonds purchased.
CONSOLIDATED MORTGAGE COMPANY,
310 Douglas Bldg. Phone Main 783.

$100,000 TO LOAN ON FIRST MORTGAGES AND trust deeds on residences, flats and vacant lots in Los Angeles, 8 per cent. interest. Borrowers must apply in person. We buy mortgages and trust deeds. Money always on hand. No delays or red tape in closing loan. See us for prompt service. Loans from $500 to $5000 especially desirable. SHANK & SHANK, 311 Union League Bldg. F4324.

TO LOAN—
$500 TO $6500, AT 7 PER CENT.
IS YOUR MORTGAGE DUE? We have the above special fund. Applications first mortgage, city properties desired. Immediate appraisal and action is assured.
G. C. HIGBIE—R. W. GORDON, JR.,
W2531. 1204 Hollingsworth Bldg. Main 4816.

IF YOUR LOT IS CLEAR—OR NEARLY SO—
We loan full cost of home; we make sketches and estimates, build to your order; 20 years' experience. We use the best.
Plastone bath floors and drainboards—
Plumbing goods from H. R. Boynton Co.—
Sash and doors from Frank Gross Co.—
Humphrey Gas Water Heaters, etc., etc.
WESTON BUILDING CO., ESTAB. 24 YEARS.
607 Lankershim Bldg. 126-W. Third st.

TO LOAN—
SECOND MORTGAGE MONEY.
Any amount, $500 to $2000. Vacant or improved.
Also, money waiting for good first mortgage loans.
MORTHLAND MORTGAGE COMPANY,
932 Union Oil Bldg. Main 3849, F6099.

MONEY TO LOAN—HAVE $2000 TO LOAN, THREE years, on 6 or 7-room bungalow, anywhere between 7th, Sunset Union and Western. Want to live in same. Will pay rent with interest on loan. Will take one-year lease with privilege of two more. Submit street number and name of owner. No attention paid to near so and so. Rent unfurnished. Will insure best of care. Address D, box 87, TIMES OFFICE.

MONEY LOANED—CONTRACTS AND MORTGAGES bought. A. DeCALI, 314 Bullard Block.

MONEY TO LOAN—
Salaries and Chattels.

BRITISH-AMERICAN LOAN CO.,
703 Security Bank Bldg.
Make private loans to men and women on notes not accepted at banks.
DON'T DOUBT YOURSELF, if you need money you can get it. Don't doubt us, we can help you. DON'T DOUBT US. We want you to know THAT WE STAND fair, square, courteous treatment. Strictest privacy. Easy payments to suit your income or salary.
CALL AT 703 SECURITY BLDG., FIFTH & SPRING.
For details, phone Broadway 675 or 63850.
BRITISH-AMERICAN LOAN CO.

LOANS—$10 TO $100.
Anybody—housekeeping can get the amount they need on easy terms; no delays, no fuss or annoyance. You get the money quickly. Nearly everybody borrows from us. Get all your bills together. Confidential loans to ladies. If unable to call, write or phone, and our agent will call with particulars.
PARK LOAN AND CREDIT CO.
Room 309, Broadway Central Bldg.
424 South Broadway. Phone Main 6946.

IF YOU WANT A RELIABLE PLACE TO BORROW money in small amounts, you will make no mistake by coming to us. Easy weekly or monthly payments. Let us tell you more about it at our office.
CENTRAL LOAN COMPANY,
509 Security Bldg., 510 S. Spring st.
Phones: F6512—Main 4018.

PRIVATE LOANS PRIVATE
QUICKLY MADE, IF YOU ARE KEEPING HOUSE, SEE US
GERMAN-AMERICAN LOAN CO.,
ROOMS 701-702, DELTA BLDG.,
Main 6707. 426 S. SPRING ST. F2153.

LOANS—LOANS—LOANS—
BEST RATES AND EASIEST TERMS.
FIDELITY LOAN CO.,
228 W. Fourth st., cor. Fourth and Broadway.
Phones: Home F3421. Bdwy. 5171.

DIAMOND LOANS, 1 TO 2 PER CENT. RUSSELL 309-7 Stimson Bldg., 3rd and Spring. Established 12 years. Diamonds kept bank vault. WE BUY DIAMONDS ALSO.

LOAN ON DIAMONDS, CONFIDENTIAL, BANK REFerence. KITTY LAUGHLIN, 710 Grant Bldg., Fourth and Broadway.

SALARIED MEN AND WOMEN ACCOMMODATED without delay or publicity. SOUTHERN CREDIT CO., 411 O. T. Johnson Bldg.

MONEY WANTED—
Real Estate and Collaterals.

WANTED—
WILL YOU LOAN ME $5000
on my property; easy walking distance; income $1800? My price on the property, $17,500; must have the money this week. OWNER, 501 Wesley Roberts Bldg. (formerly Citizens Bank Bldg., Third and Main.

WANTED—
$30,000—8 per cent., 3 years, on 3-story brick building, 4 flats. Everything modern, electric elevator, steam heating plant. Lot 75x178. Insurance $40,000. Cash value $80,000.
LOAN DEPT., MONARCH REALTY CO.
P4744. 623 S. Spring. Main 3528.

WANTED—$6000, PAY 8; IMMEDIATE MONEY. Property conservatively worth $87,000. Will bear the closest investigation, consists of 113 acres Placentia district, 200 inches water, $3000 goes back into property. 10777. 402 HOLLINGSWORTH BLDG. Main 6700.

WANTED—LOAN OF $1500 ON $6000 WORTH OF furniture in 60-room apartment-house, Westlake district. Will pay 1½ per cent. interest per month for 1 or 2 years. I own the building and lot and run the house myself. Bank references. No agents. Address Y, box 180, TIMES OFFICE.

WANTED—I HAVE A FEW MORTGAGES FOR sale from $1800 to $4000. Will discount 5 per cent. building now under construction, money to be paid as building progresses. Address R, box 360, TIMES BRANCH OFFICE.

WANTED—$100 TO $5000, 24 PER CENT.; IF YOU can use ready money now's your chance. Address B, box 141, TIMES OFFICE.

WANTED—AT ONCE $3000 AT 8 ON 2-STORY modern 10-room house, lot 50x150, west side, a beautiful place. Hardwood floors, cellar, furnace and garage. 10777. 402 HOLLINGSWORTH BLDG. Main 6700.

WANTED—
$20,000—THREE YEARS, 8 PER CENT.
Highly improved 310-acre alfalfa ranch, nine artesian wells; conservative value $75,000.
FRANK D. TAYLOR CO.,
Main 5474. 302 H. W. Hellman Bldg.

WANTED—
Must sell $750 mortgage, due 3 years, 10 per cent. Will discount 20 per cent. for quick action. MR. STRAIN, 503 Wesley Roberts Bldg., Third and Main.

WANTED—$1000, 3 YEARS, 9 PER CENT., IMproved country property, $16,500; 5 years, 7 per cent. apartment, southwest; $2500, industrial, city, 8 per cent. $3000, improved country, 7 per cent.
W. C. W. STEVENS,
Bdwy. 2814. 531 Union Oil Bldg.

WANTED—MONEY—$1600, 8 PER CENT., THREE years. Faces Flower st., near West Jefferson. Modern bungalow, OWNER, 318 O. T. JOHNSON BLDG. Phones: 10722 or Broadway 5023.

WANTED—$2000, AT 8 PER CENT., ON 7-ROOM, 1½-story Bungalow, Denker ave. Close to Santa Barbara. 10777. 402 HOLLINGSWORTH BLDG. Main 6700.

WANTED—$5000, 8 PER CENT., ACREAGE FRONTing on Sherman way, near Van Nuys. Will pay 3 per cent. commission. Address L. C., box 498, TIMES BRANCH OFFICE.

WANTED—$2800 AT 8 PER CENT., ON 8-ROOM modern bungalow and garage, southwest, value $6000. Address T, box 348, TIMES BRANCH OFFICE.

WANTED—LOAN OF $6000, 3 YEARS, 8 PER cent. $2000 will be used to build double bungalow in rear of flats. Property now worth $10,000. Call OWNER, West 5838.

WANTED—I WANT $1700 ON MY HOME AT 1808 W. 47TH ST. Call and see owner at house; will pay 7 per cent.

WANTED—I WANT $500 AT ONCE ON MY ACRE at Inglewood, valued at $1000; will pay 8 per cent. Call at 218 O. T. JOHNSON BLDG., Fourth and Broadway.

WANTED—MONEY — $6000, 2 YEARS, 7 PER cent., secured by second mortgage on property worth $18,000; $4500 cash takes it. OWNER, 307 Title Ins. Bldg. A1986. Main 5253.

WANTED—WILL DISCOUNT $1250 TRUST DEED $300. Trust deed is due one year, 8 per cent. This is good, act quick. OWNER, 305 Union Oil Bldg. 13540.

WANTED—$5000, 7, ON CRENSHAW BLVD. NEW 10-room residence and garage. High-class. A4959. MAIN 4069.

WANTED—$1100, 8 PER CENT. ON TWO MODern bungalows (two lots.) Reducing bank loan. WM. SWICKY. A5042. Bdwy. 8121. 201 American Bank Bldg.

WANTED—$4000, 8 PER CENT., ON BOYLE AVE, near 7th. 150x165 corner. Value $10,000. OWNER, Home A4959. Main 4069.

WANTED—$7000 AT 7 PER CENT., LA FAYETTE Square. 14-room house, new. Owner's home. Value $18,000. A4959. MAIN 4069.

WANTED—$5000, 12 PER CENT., 1 OR 2 YEARS, on highly improved ranch occupied by owner. Value $12,000. Call A4959, MAIN 4069.

WANTED—$8000; ANAHEIM, 8 PER CENT., 27 acres, walnuts, oranges, house, value $28,000. Commission to principals. PRICE-LEIGHTON, 220 Pearce Bldg. Broadway 2053, F1582.

WANTED—$800 ON PROPERTY, S.W., ON 50TH st.; will pay 8 per cent.; two houses; no agents. Call owner, 218 O. T. JOHNSON BLDG. This is a real good loan.

MONEY WANTED—
Real Estate and Collaterals.

WANTED—MONEY ON FIRST MORTGAGES.
$325—3 years, 8 per cent., on lot on Coringa drive; value $650; value $500.
$300—3 years, 8 per cent., on lot 50x130, on Mariposa st., between Santa Monica blvd. and Fountain st., out Hollywood way; value $750.
$1200—3 years, 8 per cent., on lot 40x133, with house, 340 W. Glat st., value $2600; look at house and come to this office to close loan.
$1400—3 years, 8 per cent., on lot 40x129, with fine 6-room bungalow, value $2800. See this house 121 E. 78th st., near Main st., and come to this office to close loan.
$1500—3 years, 8 per cent., on lot 46x135, on Berendo st., between 10th and 11th sts. Value $4000.
$

FOR SALE—
Miscellaneous.

FOR SALE—SHOWCASES, SODA FOUNTAINS, L... FIXTURE CO., 216-22 S. Los Angeles st.

FOR SALE—BY PRIVATE PARTY, GENTLE... fine black overcoat, size 38. Cheap for ... 4623 PASADENA AVE.

FOR SALE—CHEAP, FUEL FIT FHELLE, C... and hot. $3.50 ton delivered. WILSHIRE ...

FOR SALE — TENTS THAT ARE TENTS, ... make them all weights; have some slightly ... WISE & DOWNIE, 506 E. Seventh st. Phone ... ware 2169.

FOR SALE—SECOND-HAND SAFE; MECHA... perfect condition; will sell cheap. 848 E. ...

FOR SALE—MACHINISTS' TOOLS AND L... Cheap. 1025 HOBART BLVD. 1412.

FOR SALE—6-FOOT BATHTUB AND AN EL... cabinet. Call 863 S. HILL.

FOR SALE—
Furniture.

FOR SALE—SPECIALS FOR THANKSGIVIN... heaters, 75c; air-tight heaters, 49c; sun p... tubing, 4c foot; small folding breakfast table... massive $25 brass bed, oval dresser with ... worker, $3; cabinet table, $1.50; $40 refrigerator, for store or restaurant, ... holds 200 lbs., $11.50; also fine Jewel ... ranges, with water and guarantee free o... Call 417 W. SEVENTH ST.

FOR SALE—LEAVING, CONTENTS EL... room house, furniture new, magnificent ... Circassian walnut set, velvet rocker, ... brass bed, fumed oak dining set, library ... ture, sewing machine, Kohler-Chase ... Refrigerator; everything for home complete. ... sacrifice. 1460 CONSTANCE ST., ... car. Phone West 5595.

FOR SALE—FURNITURE OF 10-ROOM H... erything new and modern; fumed oak ... and bedroom furniture; large rugs, ... mounts and electric sleeping ... and yard for chickens; near 2 car lines; ... moved if desired; reasonable. 1021 TO... 28032.

FOR SALE—FURNITURE BY THE PIE... Rugs, dressers, fumed oak dining ... with Spanish leather seats to match; ... table and chairs; brass beds; springs, ... chairs, rockers, mahogany piano; pi... S. OCCIDENTAL BLVD.

FOR SALE—FURNITURE OF 5-ROOM H... must sell; or will give good trade ... good diamond. Address T, box 852 TIM... OFFICE.

FOR SALE — BASKET GRATES, GAS ... grates, andirons and wood mantels, ... Pier stock; hard goods made; closing ou... 1910 S. MAIN.

FOR SALE—FURNITURE OF 4 ROOMS; ... ing 72-piece set of dishes, also range, ... the stove or as a whole. 519 LAKE ST.

FOR SALE — MISSION FURNITURE OF ... bungalow; nearly new, leaving town. ... NOLDS, 631 S. HILL. Phones 10540, C...

OFFICE EQUIPMENT—
For Sale, Exchange, Wanted.

FOR SALE—CHEAP.
Drawing table, 33 inches by 55 inches ... new, $15. O. WERNER, 517 Union Oil Bldg.

FOR SALE—OFFICE FURNITURE, ... prices. Office furniture bought, sold ... taken and packed. SPELLMAN DESK CO., ... Broadway. 7783.

FOR SALE — REAL DESK BARGAINS ... used; closing out $75 roll desk ... LOCK DESK COMPANY, 324 S. BROADWAY.

FOR SALE—FINE ROLL TOP MAHOG... and pivot chair, Brussels rug and lin...

FOR SALE—14 ST. SHELVING, COST $... take $10. B. 906, 754 S. LOS ANGELES.

THINGS ON WHEELS—
All Sorts.
Automobiles

CHALMERS "30"—
Will sacrifice for cash my Chalmer "30" car, fully equipped, has all good tires, ... in splendid running order. A snap at the ... THE HOUSE OF BARGAINS, 1059 S. Broadway.

ONE CARTER CAR, CLOSED DELIVERY, ...

ONE PACKARD DELIVERY 850.

Liberal terms arranged to responsible ... THE HOUSE OF BARGAINS, 1059 S. Broadway.

WE MUST HAVE SEVERAL MORE ... SINGER CARS AT ONCE. ANY CAR ... NEED THE MONEY OR WE WILL SELL ... MISSION. TAKE YOUR CHOICE. ... THE EXCHANGE MOTOR CAR CO., 1032 S. OLIVE ST.

A1940.

FOR SALE—SIX 1500-POUND CHASE ... closed panel tops, in good condition, ... be sold to make room. Will sell for ... money. Will sell for $1000 for the ... of these; all sold new for $4000. ... first callers to see them. BERLIN ... Washington & Vermont.

MUST SACRIFICE FOR CASH—

Must sell my late model Ford roadster. ... Has all new tires. This car has just been ... tained; mechanically in the best of shape. ... THE HOUSE OF BARGAINS, 1059 S. Broadway.

STUDEBAKER 4-PASSENGER, ...

BETTER SEE THIS ONE BEFORE YOU ...

THE EXCHANGE MOTOR CAR CO., 1042 S. OLIVE ST.

A1940. Main 2888.

1913 CADILLAC, JUST YARNISHED, ... equipment throughout, just like new ... was.

AUTO TRADERS' EXCHANGE, 524 West Pico Street.

FOR SALE—LOCOMOBILE 1912 ... a car for the money. Will ... cost of car. Phone 10540, C...

FOR SALE—LOCOMOBILE 1912 ... perfect mechanical condition; ... like a new car; guaranteed by MR. KENT ... the original owner; will sell for ... Co. Pico and Grand. Phone 10540, C...

FORD TOURING, GOOD SHAPE, ... fair model, hurry.

650 S. OLIVE ST.

FOR SALE—LOCOMOBILE SIX ... passenger, thoroughly ... and carries the Locomobile ... MR. KENT at the Locomobile ... Phone F2875—Main 7000. ...

LOCOMOBILE, LATE MODEL, ... and in best of condition.

AUTO TRADERS' EXCHANGE, 524 West Pico Street.

WANTED—BARGAIN IN GOOD ... Ford or other make car ... will pay for Ford or other ... TIMES BRANCH OFFICE.

FOR SALE—6-CYLINDER ... run but a little; a bargain ... that cost $5000.

THE RED HEAD IS STILL SELLING ... and taking care of his customers.

FOR SALE—FRANKLIN ... to get rid of one ... one tires, ... $1100. MAIN 4395, Sunset ...

IF YOU MUST BE SPEARING, ... Have a look at the ...

650 S. OLIVE ST.

FOR SALE—WINTON SIX ... equipment and ... make cash offer; ... 1042 S. OLIVE ST.

WILL SACRIFICE 81 CHALMERS ... FOR $450 CASH; ... AT FIGUEROA GARAGE, ...

ONE 5-PASSENGER AUTO ... and 1 delivery; ... LAWRENCE, at 1212 ...

PACKARD, MODEL 38, 5-PASS. ... condition; ...

1006 S. OLIVE ST.

Classified Liners.

THINGS ON WHEELS—
All Sorts.
Automobiles

THE FOLLOWING SLIGHTLY USED ... must be closed out regardless of ... We are all mechanically A No. 1 ... and well-known guarantee.

FOR SALE—1 Chalmers "30" ... 1 Chalmers "30" ... 1 Chalmers "30" ...

Have been taken in trade on cars ... We can make the transaction will make ...

GARAGE CORNETS OF

1 Chalmers "30" roadster.....$775.00
1 Chalmers "30" touring.....$850
1 Chalmers "30" touring.....$1350
1 Chalmers "30" 7-passenger.....$950

CHARLES CLEARING HOUSE ASSN., ... 1061 S. Broadway.

ON THIS WEEK. TERMS.

Model 30 touring. First-class me... like new tires, run 8000 miles, ... with touring electric lights and Delco ... system.

1 Hupmobile, fine shape, electric ...

1 Ford 4 door, new top, will make ...

1 Ford runabout, fine shape and ... for sale a snap.

We have a new and second hand business and can ... your value.

THE MOTOR CO. of California, ... 1344 S. Hope St.

CHALMERS MOTOR CO., ... 1016 S. GRAND AVE.

USED CAR DEPARTMENT.

Have a number of good, slightly used cars ... sacrifice that we are offering for ... Any one of the fourteen, four, five and seven-... cars we are guaranteed as repre-... and we are sure

IF YOU WANT MY PRIVATE CAR, THIS ... is a model 34 real value, 7-passenger, ... condition, with all latest improve-... electric lights, starter, speedometer, ... tires almost new tires on ... This is a great car for the ... is not on to hand 5 or 10-cent ... is a great number of passen-... cushion. This is a great moti-... 717 HARVARD BLVD. ... 2084.

WE HAVE SEVERAL LIGHT 5-... and a few roadsters.

Can be had at a great ... Don't pay $3000 today. ... Come and look it all over, ... you want the cash. ... MOTOR CAR CO., ... 55 South Olive street.

A1940.

NEW MORELAND TRUCK, ... 1½ tons; suitable for transfer or pas-... with portable side seats, ... electric lights, top and ... 10, seat 15 passengers. Just ... time to go into the passenger ... top line. This is your op-... to-date combination truck at ... will give terms if required. In-... 10 E. 3RD ST.

WANTED MEN, ATTENTION—

$50 Saxon Knox Tractor com... in bulk cost, new about $7500 ... not a very little and in actual ... use what we are asking. This ... half what these cost new in any hard-...

INVESTIGATE THIS. ... 108 S. Broadway.

ONE OF BARGAINS.

ONE OF BARGAINS.

FOR SALE—
Automobiles.

FOR SALE—CHEAP.
SIMPLEX "30" RUNABOUT, CHAIN DRIVE, IN good condition. Address T, box 323, TIMES BRANCH OFFICE.

FOR SALE—HUDSON COUPE, JUST LIKE NEW, full electric equipment, starter and light. A high class car for the man who wants something good.

AUTO TRADERS' EXCHANGE, 524 West Pico Street.

JITNEY PEOPLE, ATTENTION! IF YOU HAVE $100 OR MORE WE WILL FIX YOU UP SO THAT YOU CAN BE IN THE GAME AND MAKE MONEY LIKE THE REST OF THEM. THE EXCHANGE MOTOR CAR CO., 1032 S. OLIVE ST.

A1940. MAIN 7000.

FOR EXCHANGE — FIRST MORTGAGE, $750, 3 years to run, at 7 per cent.; want good auto, 7-passenger automobile. Address 421 W. FOURTH ST., Long Beach.

WANTED — TO RENT FOR TWO OR THREE months, second-hand roadster; engine must be in good shape, tires and body does not matter. Address D, box 102, TIMES OFFICE.

TILL TRADE $1000 EQUITY IN THREE LOTS in Wilmington, close to harbor, for touring car. F. RINGSTROM, 944 E. 40th. South 8526.

BIG BARGAIN IN AUTO DELIVERY CAR. PERfect condition; good tires, three bodies; best offer over $175 takes it. See MR. SCOTT, 726 W. PICO.

LIGHT 6, TOURING, STANDARD MAKE, PERfect shape; cheap and terms.

980 S. OLIVE ST.

BUICK ROADSTER, 1912; ALL NEW TIRES; NO ... longer to sweat; $140 down, $25 month, take it. ... BORTS, F5304.

FOR SALE—5-PASSENGER FORD, NEW TIRES, ... speedometer, electric lights; electric horn, ... saver, master vibrator; all in good order, $400. ... 1200 IONIA ST. Angeleno Heights. Bdwy. 5501.

WANTED—TO BUY GOOD 5-PASSENGER SMALL ... car; state particulars. Address ISBELL ... Ray st.

FOR SALE—1912, 5-PASSENGER FORD, ELECtric lights, master vibrator, cut-out, oil gauge, ... car in first-class condition, as am in need of ... money will sacrifice for cash. 1844 W. 11TH ST.

HAVING DISPOSED OF MY BUSINESS I WILL ... sacrifice my 1914 Ford roadster, for which I have ... no more use; car may be seen after 10 a.m. at ... 1415 TOBERMAN.

WANTED—TO PURCHASE BUSINESS AUTOMO... Mile from private parties; late model. G. T. ... BOYD, 111 N. Hill, Pasadena, Colorado 2134.

FOR SALE—BRUSH AUTOMOBILE, SUITABLE FOR ... laundry or dye works, or will exchange for out-of-... order 4-cylinder car. Call or write 185 W. 14TH ST.

FOR SALE—1910 OVERLAND, NOT A JUNK ... heap, $150 buys it if taken today. See BROWN, ... 909½ S. Olive.

AUTO TIRES CHEAP!!! LARGEST ASSORTMENT ... used and new tires in town. Lowest prices. ... AUTO TIRE STORE, 711 South L. A. st., Main ... 6814.

A GOOD HIGH CAR WITH DAMAGED BODY, VERY ... cheap.

930 S. OLIVE ST.

FOR SALE—OR WILL TRADE FOR RACEABOUT ... my 1912 Krit roadster, engine just overhauled, ... A-1 shape. MAIN 115. 2956D. SOUTH 674.

LATE MODEL FORD TOURING, $350; TERMS.

930 S. OLIVE ST.

FOR SALE—NEARLY NEW 5-TON MOTOR TRUCK. ... No reasonable offer refused. HALL, 8402 Black ... ridge.

IF YOU WANT TO TURN YOUR AUTO INTO ... money making real estate, see BROWN, 424 W. ... 6th st.

WANTED—AUTOMOBILE. WILL GIVE $800 IN 30-... acre ranch. Might add some cash. Call 1216 S. ... 4187 ST. Phone South 1179.

AUTOS, PARTS, ENGINES, TIRES, ETC., SOLD, ... exchanged. MUTT, 921 S. Main. F7685.

A COUPLE OF GOOD LIGHT DELIVERY CARS IN ... good shape, liberal terms.

930 S. OLIVE ST.

WANTED—BUICK, OVERLAND, CADILLAC OR AP... person late model will pay to $1000 cash for ... good car. HERBERT M. ORR, 922 Black Bldg.

$35 MONTHLY BUYS ONE OF THOSE POPULAR ... Duro ¾ ton trucks in good condition, guar... anteed. 1312 S. GRAND AVE.

1913 OVERLAND ELECTRIC LIGHTS AND START... er, fully equipped. Snap. 1034 S. LOS ANGELES ST.

1½-T. BEST GASOLINE LINERS, $1.75. PRESTO-lifts, $10.50. Best tires, lowest cut prices. VAN-DERPOOL'S, 1044 S. Main.

FORD ROADSTER, CHEAP. TERMS.

930 S. OLIVE ST.

FOR SALE—BUICK 6-CYLINDER, 1914 MODEL, ... 5-passenger; new tires, and car has just been ... reassinbled and in very good mechanical condition ... throughout; cost a few months ago $2450. Special ... price $1250 with 30-day option. Main 5868. F2876.

FORD, LATE MODEL 5-PASSENGER; GOOD AP... pearance and fine mechanically. 1054 S. LOS ... ANGELES ST.

RED HEADED, WE NEED THE MONEY. BRING ... your money to 930 S. OLIVE ST. We have 15 ... real values in guaranteed cars.

SWAP LOT IN NASHVILLE, TENN., VALUE $250, ... for automobile, same value. T. J. BONER, 1411½ ... Fedora st.

WILL EXCHANGE ONE OR TWO CLEAR LOTS ON ... W. 57th st. for late automobile. 59380.

1914 INDIAN (SPEED COP MACHINE.) LIKE NEW; ... exchange for automobile or $275. 1142 S. GRAND.

1913 BUD 22 4 PASS. WITH 4 NEW TIRES. BAR... gain for cash. 1034 S. LOS ANGELES

FOR EXCHANGE — GOOD LOT IN HOLLYWOOD ... for No. 1 automobile. Call SOUTH 2021.

WANTED—FORD ROADSTER, CHEAP; MUST BE ... clean. Address T, box 107, TIMES OFFICE.

1915 HUP 32 ROADSTER. SEE THIS BARGAIN ... at 1094 S. LOS ANGELES ST.

PRESTOLITE TANK, COMPLETE, FULLY CHARGED ... like new; very cheap; half price. 1142 S. GRAND

Electric Automobiles.

USED ELECTRICS BOUGHT, SOLD AND EX... changed. ELECTRIC CAR EXCHANGE, West ... 1044 7290?

BAKER ELECTRIC VICTORIA; WILL SELL CHEAP ... or trade. Call 402 S. HILL.

For Hire—Automobiles.

ONLY $1 PER HOUR—
AND UP.
Why not call up a reliable place where you can ... get the car you prefer. We have new 1914, 1915 5 ... and 7-passengers, large rooms, easy riding cars, ... with careful drivers. Open day and night. BOYLE ... 3708. 41118.

ONLY $1 PER HOUR HIRES NEW 5-PASSENGER ... automobile, with clean, careful, courteous and ... intelligent driver; our service is prompt, reliable, ... efficient. Please call us when in need of ma... chine for any purpose. MR. STILLWELL, Wil... shire 842; Home 56037.

DEPENDABLE AND SATISFACTORY SERVICE ... try our fine comfortable rooms, up-to-date Chal... mers, $1.25 per hour. Any time, place or pur... pose. Capable drivers. 500123. Wilshire 770. ... McCULLOCK.

TO LET—FOR THE CORONA ROAD RACES, A ... swell truck, that will seat 16 passengers; ... fortably upholstered, cushioned with electric lights, ... top and side curtains. Price $30. Phone SOUTH ... 1711.

CORONA RACES—
Go in large, comfortable auto. 1288 S. FLOWER. ... Main 4797, F7013.

TAKE THE REST—
Luxurious and easy-riding 40-H.P. Lexington ... touring car, $1.25 per hour. First-class driver. ... Always ready. 75026. West 3980.

DOLLAR PER HOUR—BRAND-NEW, 5-PASSENGER ... Cadillac automobile, easy riding, comfortable, ... stylish, sightseeing, shopping or business; prompt ... service; experienced, careful, courteous driver. ... SOUTH 6696.

FOR HIRE—TWO 5-PASSENGER FORDS WITH ... careful, experienced drivers; $12 per car for four ... passengers, to Corona races and return. Phone ... WEST 2937 or WILSHIRE 5046.

RESERVE YOUR TICKET FOR THE CORONA ... road races, 24 per person, round trip, in touring ... cars. Cars leave 543 S. SPRING ST. at 6:30 ... a.m. Your last chance. Phone F6569 or Main 1397.

FOR HIRE—LUXURIOUS 40-H.P., 5-PASSENGER ... Cadillac; competent, courteous driver for sight-... seeing or business; rates reasonable. PHONE 73010.

$1 HOUR AND UP. LATEST MODEL 5-PASSENGER ... Buicks, competent drivers. 50423. HOLLYWOOD ... 2445.

FOR RENT—PACKARD 50, 7-PASSENGER, WITH ... driver by day, week or month; reasonable rates. ... Phone BROADWAY 257, or call 1121 W. Ninth st.

FOR HIRE—ROADSTER, 5 AND 7-PASSENGER ... auto, with or without drivers at reasonable rates. ... Call SCHILLING, 25408; Broadway 8248.

7-PASSENGER TOURING CAR TO CORONA RACES; ... round trip $3, including general admission. Phone ... BEAMAN, Broadway 758, for reservations.

FOR HIRE—1½-TON TRUCK, WITH LARGE BED, ... for moving or any kind of hauling, $1 per ... hour. PHONE 72097.

1915 5-PASSENGER AUBURN CARS $1.25 HOUR; ... contract our specialty. PHONE 70450, VER-... MONT 3067.

FOR HIRE — FOR THE CORONA ROAD RACE, ... large 40-h.p. Buick and Hupmobile. HOME ... 57071.

NEW 1915 STUDEBAKER, PRIVATE CAR, CARE-... ful driver. $1.25 per hour. VERMONT 3063 or ... 20530.

$1.00 PER HOUR. NEW 5-PASSENGER OVERLAND ... auto, experienced, careful driver for sightseeing ... and business. O. J. MAXWELL. Phone 54384.

FOR HIRE—TO CORONA RACES, LATE MODEL 7-... passenger car, $13. 5144 S. BROADWAY. A5855. ... Broadway 1404.

TO CORONA RACES, 75 CENTS PER HOUR. ... Brand new 1915 5-passenger Ford. SOUTH 8722.

FOR HIRE—5 AND 7-PASSENGER CARS FOR CO... rona races. Reasonable prices. SOUTH 6976.

FOR HIRE—5-PASSENGER MACHINE, $1 PER ... hour. A5670. MAIN 2650.

THINGS ON WHEELS—
All Sorts.
For Hire—Automobiles.

$1 PER HOUR, FORD TOURING CAR. HADLEY, ... 652 S. Broadway. A4502, Bdwy. 1498.

$1 PER HOUR, X. L. N. T. AUTO LIVERY, LATE ... model large 5-passenger cars. BROADWAY 8279.

"OR HIRE—75 CENTS AN HOUR AND UP. ... Best cars. BOYLE 1613, F6391.

MAIN 3041—NEW 5-PASSENGER, SELF-STARTER ... Buick, $1 hour; 5 hours, $2.75; 6 hours, $5.

CHANDLER 6, 1915 CARS FOR HIRE, $1.25 PER ... hour. FOSTER, Main 1183. F3614.

Bicycles.

NEW DOUBLE BAR, $20. SECOND-HAND, $5 UP. ... Tires, $1.25 up. 654 S. SPRING.

Wagons and Carts.

WANTED — ONE GOOD SECOND-HAND SPRING ... wagon and harness for Shetland pony. WYAN-DOTTE FARM, Inglewood. Inglewood 2109W.

GOOD HEAVY FARM WAGON, $65; FULL LINE ... harness and second-hand farming tools ... tents at cost, at SCOTTY'S PLACE, 155 S. Los ... Angeles st.

Motorcycles.

MUST SACRIFICE TODAY — 1913 TWIN POPE, ... equipped with new 3-inch tires, tandem, speed-... ometer, prestolite, horn, etc.; a bargain at $100. ... 1225 S. MAIN.

FOR SALE—A BARGAIN; 7-H.P., FULLY EQUIP-... ped Thor motorcycle; used only a few months; ... like new; last cash offer takes it. 628 S. DITMAN. ... Boyle 4020.

FOR SALE—MUST SACRIFICE MY NEW 1914 ... Indian, two speed, electric lighted and horn, ... fully equipped; lmolding tandem. See STEINEN, ... 210 W. THIRD ST.

FOR SALE—
Agricultural Implements and Vehicles.

SPECIAL SALE OF HIGH-GRADE FARM MACHIN-... ery and harness. You can save from 20 to 33 1-3 ... per cent. by visiting us before buying. ... 5-tooth cultivator with lever ..... $3.00 ... 12-inch Blue Ribbon steel-bottom plow ..... $10.00 ... 4-way chilled plows, 7 to 14-inch ...$3.50 to $8.50 ... 10-foot disc grain drill ..... $100.00 ... All goods new and absolutely guaranteed. ... DIXON & GRISWOLD, ... Successors to Western Imp. Co., ... Phone Main 9447. 229-231 S. Los Angeles st.

FOR SALE — USED RANCH TOOLS, WINDMILLS, ... tanks, pumps, engines; absolutely cheapest good, ... serviceable machinery can be produced. DEMMITT, ... 120 North Main. 15191.

LIVE STOCK FOR SALE—
Horses, Mules, Cattle, Etc.

FOR SALE—

AUCTION!
THIS SUN ONE.

75 HEAD. 75 HEAD.

WEDNESDAY, NOV. 25,
1:30 P.M.

We will have for our next regular weekly ... auction sale one fresh carload of cheap horses ... and mules that will absolutely be sold without ... reserve or limit.

We will also have as usual about 30 to 40 ... head of mixed mares, mules and geldings that ... range in all sizes and shapes from cheap ones ... to extra fine ones.

We guarantee all stock sold at this sale ... to be as represented, or your money will be ... cheerfully refunded. We protect both the buy-... er and the seller.

We give especial attention to consignments. ... Make us a visit and make some money.

Don't forget the day and date of sale, start-... ing promptly at 1:30 p.m. Wednesday, Novem-... ber 25.

STAR SALES STABLES,
305 East Third street,
Broadway 7809.

McMULLEN & HARTMAN, PROPS.,
C. R. McMULLEN, Auctioneer.

FOR SALE—

THREE BIG AUCTIONS,
Each Week.

731 SAN PEDRO ST.

Mondays, 10 a.m.
Thursdays, 10 a.m.
Saturdays, 10 a.m.

HORSES—MARES—WAGONS.

Buggies and harnesses.

Consignments solicited.

From 100 to 150 head of horses and mules ... on hand at all times.

Oldest-established auction ... in California.

SNOWDEN & HISEY, Props.,
Main 1047. P7333.
WM. SNOWDEN, Auctioneer.

FOR SALE—
2400-pound team of black ranch mares, sound ... and true unions, 6 and 7 years old, chunky built, ... not good threes. Need manager with will very ... reasonable at. car. Call after Sunday. Take W. Jefferson ...

3486 S. FIGUEROA ST.

FOR SALE—FAIR BLACK MARES, WEIGHT 2400 ... lbs., true to pull, not fame; no cripples; can do ... a day's work; you can see them to wagon or three; ... $100 for both; bargain; also two 4-year-old, 900-lb. ... mares, single, double, gentle, $60 each. 6427 ... COMPTON AVE.

FOR SALE—TO LET—
MULES—GOOD MULES—MULES.
In any quantity to suit you, or who will feed good ... and pay the rent. JAMES DEZELL, at Nelson's ... Horse Market, 326 Aliso st. Main 154.

FOR SALE—20 GOOD DAIRY COWS, TWO BULLS, ... Holstein and Jersey. Will sell all or part, also ... young pair draft horses. Take Santa Ana car to ... Orange, second house north on boulevard. JOHN ... RUTHER. Home Phone 131.

FOR SALE—BAY HORSE, 6 YEARS OLD, WEIGHS ... 1100 lbs., works single and double. Price $60. ... FEED STORE, ... 1704 S. Main st.

FOR SALE — BROWN MARE, SOUND, WEIGHING ... 1100 pounds. Good worker, single or double. ... Price $30.

C. S. TRANSFER CO.,
846 SAN PEDRO ST.

FOR SALE—PAIR OF BROWN HORSES, WEIGH... ing 2600 lbs., good workers, single or double. ... Price $100

844 SAN PEDRO ST.

FOR SALE—LARGE BAY HORSE, 7 YEARS OLD; ... sound, true puller, double or single; will sell ... cheap if taken at once. 137 E. 25TH ST.

FOR SALE—ONE TEAM OF HORSES, 7 YEARS ... old in the spring, weighing about 1400 pounds ... each, with harness and wagon, $800. Inquire at ... corner 20TH AND SAN PEDRO STS.

FOR SALE—FINE FRESH 5-GALLON, 5-YEAR-OLD ... Jersey Holstein, perfectly gentle, fine for butter, ... $75; also 3-year-old Jersey heifer, be fresh soon, ... $35. E. ROWAN AVE. East Pico st. car.

FOR SALE—MATCHED BLOCKY TEAM, WEIGHT ... 2900. By far the best team in the city for ... the money. Call at 4507 CENTRAL AVE. Price ... $150.

FOR SALE—GOOD FAMILY OR RANCH MARE, ... 1100 lbs., fat and gentle, works single, double, ... good puller, 9 years old; price $95; also good spring ... wagon and harness, cheap today. 1230 S. MAIN ST.

FOR SALE—PAIR MULES, WEIGHT 2800 LBS., ... work single, double, gentle; came off the desert, ... ready to go out again, $85 for both. 6427 COMP-TON AVE.

FOR SALE—NICE LIGHT JERSEY COW, LARGE, ... rich milker; must be sold; need the money. Call ... at 528 S. AVENUE 19, first house from N. Main st.

FOR SALE—FINE 5-YEAR-OLD JERSEY FAMILY ... cow, taken in trade, to be sold; also 3 ... weeks' old calf, price $75. Call 1060 E. 42TH ST.

FOR SALE—TEAM OF MARES, DANDY FOR ... ranch; cheap, if for quick sale; also saddle pony. ... 6400 LEXINGTON AVE.

FOR SALE—HORSE, SPRING WAGON AND HAR-... ness, cheap; will separate. 137 E. 25TH ST.

FOR SALE—BAY MARE, CHEAP. INQUIRE 308 ... S. GRIFFIN AVE.

FOR SALE—DAIRY AND FAMILY COWS, SOUTH-... east corner Main and Florence ave. Phone ... SOUTH 4742.

POULTRY—POULTRY SUPPLIES—
For Sale, Exchange, Wanted.

FOR SALE — THOROUGHBRED PLYMOUTH ROCK ... eggs, 75c per dozen; Pekin and Indian Runner ... duck eggs, 75c per dozen, or $5.00 per hundred; ... mated drakes at from $1.50 to $5.00 each; bal-... ducks, December 1, 15c each, five days old. WM. ... PURNELL MARTIN, corner Plymouth and Forest ... sts., Inglewood Cal. Phone 3100.

FOR SALE — YOUNG TURKEYS, CORN FED, 10 TO ... 15 pounds, every one guaranteed not over eight ... months old. 8215 BALDWIN AVE. East 1249.

FOR SALE — TODAY, PULLETS, LAYING HENS, ... cocks and cockerels, all ages; baby chicks, hatch-... ing eggs, poultry supplies, etc. THE PIONEER ... HATCHERY CO., 112 E. Eighth st. Both phones.

Dogs and Dogs at Stud.

FOR SALE — BLACK AND TAN SHEPHERD FE... male fawn pup; will make fine pet; will sell cheap. ... Call 2115 N. MAIN ST.

FOR SALE CHEAP, MALE TOY POODLE, 2 ... years old, weighs 4½ lbs., sire Champion Kibo, ... VERMONT 892.

Ducks, Geese, Turkeys.

FOR SALE—QUACKLESS DUCKS, 4 TO 6 MONTHS ... old. WYANDOTTE FARM, Florest and Plymouth ... sts., Inglewood, Cal. Phone 210-W.

FOR SALE—FAT DUCKS FOR THANKSGIVING. ... 6122 SAN MARINO ST.

LIVE STOCK WANTED—

WANTED—BEEF COWS, CALVES, FRESH COWS. ... Highest price paid. HANNON BROS., 1062 E. ... 20th. South 3291.

ATTORNEYS—
Counselors-at-Law.

CONSULTATION FREE. DECREES, DAMAGES, ... collections, attachments, land titles, estates, rents ... and all legal matters. 603 GROSSE BLDG., Sixth ... and Spring.

ALL LEGAL MATTERS ATTENDED. CONSULTA-... tion free. Main 4493. JENKINS, 906 Marsh-... Strong Bldg.

I COLLECT BILLS AND NOTES, ALL KINDS. R. G. ... ROBERTS, 508 Mason Bldg. Main 3015. F2630.

FREE LEGAL ADVICE, ALL CASES, PROMPT AND ... efficient service. 626 SAN FERNANDO BLDG.

BOILERS—
And Boilermakers.

L. A. BOILER WORKS, MANUFACTURERS OF BOIL-... ers and tanks. Special attention to repair work. ... 119 REDONDO ST. Phone East 2256—A1830.

DRESSMAKING—
And Dressmakers.

EXPERIENCED DRESSMAKER WANTS SEWING BY ... day; good references; prices reasonable. MAIN ... 3104, F6407.

DRESSMAKER WANTS SEWING TO DO AT HOME. ... Satisfaction guaranteed. Prices reasonable. Call ... WILSHIRE 2848.

DRESSMAKING DONE AT HOME BY FIRST-CLASS ... dressmaker; prices reasonable. 856 W. NINTH. ... Phone 54506.

EXPERT DRESSMAKER AND REMODELER WISHES ... engagements at homes. Address T, box 846, ... TIMES BRANCH OFFICE.

EDUCATIONAL—
Schools and Colleges.

ENGLISH LADY, EXPERIENCED COLLEGE OF ... preceptor's certificate, would like tutoring to do ... for ashes hours daily. All the usual subjects, French ... and Latin, English a specialty. Phone WILSHIRE ... 5481.

L. A. SCHOOL OF LANGUAGES, PRACTICAL ... system for learning languages. Daily and even-... ing classes, Translations. 1434½ S. BROADWAY. ... F6180.

LOST, FOUND, STRAYED
And Stolen.

LOST—DIAMOND AND EMERALD SCARFPIN, SUN-... day evening after 6 o'clock, between Fourth and ... Hill, Spring st. and the Los Angeles Athletic Club. ... Suitable reward. Main 4205. 204 WRIGHT & CAL-... LENDER BLDG. 60005.

LOST—DIAMOND BROOCH, EITHER ON CENTRAL ... car, or on Second street between Spring ... and Broadway. Finder please return to MRS. ... LEUSCHNER, 1012 E. Adams or 826 S. Spring. ... Reward.

LOST—A DARK BRINDLE BULLDOG, ANSWERS ... to name of "Smokums." Heavy brass collar ... with owner's name and address. Reward. PHONE ... 20417.

FOUND—ON HILL ST., PURSE CONTAINING ... small amount of money, etc. Owner, Phone ... A8146 or MAIN 8969.

LOST — SATURDAY NIGHT, NOV. 14, EARRING ... with coral center and 10 small diamonds around ... it. Return to 2822 KEY WEST ST. A big reward.

LOST — LAST FRIDAY, GOLD OVAL BROOCH, ... garnet setting, valued as keepsake. Liberal re-... ward. 57326.

LOST—MAID AT HARLOW'S CAFE LOST POCKET ... book. Return here. No questions asked. BRUB-... ITH BANK. Reg. No. 1054.

LOST — IN BUSINESS SECTION, LADY'S GOLD ... watch and pin. Reward. 1547 W. 11TH ST ... Wilshire 2650.

LOST—ALLIGATOR SAMPLE BAG CONTAINING ... cards and order books. Return to MOR-RIS & CO., at 531 Jackson st., and get reward.

LOST — GOLD WATCH, OPEN FACE, WALTHAM ... movement; precious to owner as keepsake from ... father. 1044 W. 17TH ST.

LOST—BY DRIVER, BETWEEN FIFTH AND 12TH, ... on Central ave., gentleman's brown checked coat. ... PHONE SOUTH 581. Reward.

FOUND—WATCH AT OXY. FOOTBALL GAME. ... 5719 MONTE VISTA.

LOST—SMALL BLACK AND TAN DOG. FEMALE. ... Return to 415 E. ADAMS, Apt. 306. Reward.

LOST—$20 BILL. FINDER CAN KEEP $10 AND ... return $10 to me. Call HOME PHONE F62625.

LOST—ONE JET EARRING (DROP BALL EFFECT.) ... Suitable reward. 200 N. BROADWAY. A1295.

LOST—ONE GOLD BODY LINK WITH INITIAL R. ... Reward. 1920 N. MAIN.

FOUND — ON HALLDALE, PACKAGE LADY'S ... wearing apparel. Can have by identifying. 74460

LOST — DIAMOND CRESCENT WATCH, WITH ... Bedouin pin. PHONE A2447. Reward.

NURSES—
With Experience.

LOS ANGELES MATERNITY HOME, M. A. Mc-... KENZIE, 414 E. 57th st. South 131. San Pedro ... st. car.

PRACTICAL NURSE, GOOD MASSEUSE, WITH OR ... without vibrator. Rheumatic cases specialty. ... 41637. BDWY. 1292.

MATERNITY HOME FOR PATIENTS. PENDING ... and during confinement. 610 WEST 47TH ST., ... Vermont 8170.

MANICURING—CHIROPODY—
Facial, Scalp Treatment, Hairdressing.

CLARA DELL MOORE, CHIROPODIST, CORNS RE-... moved by soft steel cutter. 25c. Room ... 403, CALIFORNIA HOTEL, 437 S. Broadway. Main ... 5772. Home F6955.

FACE MASSAGE, SCALP TREATMENT, ELECTRICAL ... treatments, $1; graduate masseuse. 1005 S. ... BROADWAY, corner 10th.

MISS JORDAN, MANICURING, FACIAL AND VI-... brator; scalp treatment. 532 S. BROADWAY, ... room 6.

GOLDEN GATE TOILET PARLORS, MANICURING, ... facial treatments; new attendants. MISS ROSS, ... Room 4, 204½ S. Broadway.

VIBRATOR, FACE AND SCALP MASSAGE, EAST-... ern operator. 738 S. HILL.

MISS STONE, FACIAL MASSAGE AND EXPERT ... scalp treatment. 303 W. NINTH ST.

MISS TEDDY, MANICURING, FACE AND SCALP ... treatments. 202 W. EIGHTH ST.

MRS. FRANCIS, 954 S. BROADWAY. SCALP TREAT-... ment, chiropody, manicuring. Phone F2378.

MISS BURTON, MANICURING AND SCALP TREAT-... ments. Room 9, 537½ S. HILL ST.

MANICURING, MASSAGE, NEW OPERATOR. 1311½ ... S. BROADWAY, suite 4; third floor.

MISSES KELLY AND CLARK, MANICURING, ... facial treatments. 207 S. BROADWAY, office 312.

MASSAGE—
And Other Baths.

WEST BADEN INSTITUTE, CABINET, MINERAL ... vapors, Swedish, Carlsbad, Oriental massage. Try ... our special treatments for rheumatism, stomach ... and bowel trouble, insomnia. VIOLA MILLER, ... trained nurse, 1119½ S. Spring, 9 to 12. Operators ... both sexes.

Miss Miller, formerly of Miller Baths, 903 S. ... Hill st., now located at 1119½ S. SPRING. Will ... be pleased to see every one. Rooms 6-7.

BATHS, MASSAGE AND CABINET SWEATS; COR-... rect manipulation for nervousness and rheumatism; ... 10 years' experience. New York City; operators both ... sexes. MRS. KALOSKY, trained nurse, 315½ S. ... Spring.

BATHS, SCIENTIFIC MASSAGE, ELECTRIC BLAN-... ket sweats, magnetic movements, salt, oil or al-... cohol rubs. Expert attendants. BEATRICE THOM-AS, suite 320, Union League Bldg., 2nd and Hill.

MME. HIBBARD, ELECTRIC BATHS, MAG-... netic massage. Attendants both sexes. 1105 S. ... GRAND AVE.

LADIES' TURKISH STEAM ELECTRIC BATHS, ... needle spray, Swedish massage. 206½ S. ... BROADWAY. Main 7816.

CAL. WEST BATHS, FOR PERFECT REJUVENA-... tion. Masseur

THE CITY
AND ENVIRONS.

EVENTS BRIEFLY TOLD.

Not this Week.

Owing to Thanksgiving the Million Club meeting has been postponed until Wednesday of next week.

Church Thanksgiving Dinner.

The Catholic Church of Our Lady of Loretto, Belmont avenue and Court street, will give a turkey Thanksgiving dinner on Thursday.

Lecture on War.

Prof. Jerome Hall Raymond will lecture at Cumnock Hall at 8 o'clock Friday evening on "Germany: the Death Grapple of Militarism and Social Democracy. Berlin and the Conflict with Militarism in Germany."

Drama League Reception.

The Los Angeles Center, Drama League of America, will give a reception in honor of Dr. Richard Burton from 3 to 5 this afternoon at Cumnock Hall. Dr. Burton, who is president of the national organization of the Drama League, will speak. Only members of the league may attend, but memberships may be received at the door.

Largest "Dokie" Temple.

By the initiation of fifty candidates at its ceremonial session to be held in Turnverein Hall, December 4, Al Borak Temple, Dramatic Order Knights of Khorassan, will take its place as the largest temple in the United States, passing New York, Chicago, St. Louis, Boston, Philadelphia and Washington. A committee of ten leading "Dokies" will have charge of the ceremonial.

At Temple B'nai B'rith.

A union Thanksgiving service will be held at Temple B'nai B'rith at 10:30 a.m., participated in by the Revs. E. Stanton Hodgin, E. C. Nash and Benjamin Fay Mills, with their congregations. Dr. Hecht of the temple will be in charge. Addresses will be delivered by Rev. Hodgin of the Unitarian Church and by Rev. B. F. Mills of the Los Angeles Fellowship. The music will be rendered by the temple choir, under the direction of Mr. E. H. Meade.

PERSONALS

Carl Knappe, accompanied by Mrs. Knappe, is passing the week at Coronado. He is manager of the Van Nuys Hotel and golf champion of the Southern California Hotel Men's Association.

F. B. Mitchell and M. S. Hynes, officials of the National Cash Register Company according to report, are guests at the Alexandria. Martin Fishback, real estate operator of El Paso is at the same hotel.

Lionel Scheuer, owner of a factory producing leather goods, which is located in San Francisco, arrived at the Haywood from the North. James F. Walsh, a manufacturer of curtains, of Richmond, Va., who formerly resided in Los Angeles, is also a guest here.

Norman Thirkield, an attorney of Washington, accompanied by Albert Gould of North Adams, Mass., is registered at the Clark. Frank Harrison of Pittsburgh and Robert Hunter of Buffalo are fellow travelers who have interests here, and who are staying at the Clark while in the city.

James Devine, the Mayor of Goldfield, also banker and interested in mines, is passing a few days at the Hollenbeck. Among other guests at the place are J. W. Taylor, a stockman of El Paso; M. T. Kaufman, a manufacturer of knit goods of Cleveland and Adam Karmman, a shoe dealer of Rochester.

W. B. Cameron, a dealer in linens of New York City, who with H. D. Weeks arrived in Los Angeles yesterday from Chicago, where the latter is a manufacturer of millinery, is staying at the Angelus. Another guest at the hotel is O. N. Hall, representative of the Coast of a fire insurance corporation. His headquarters are in San Francisco.

V. S. Barber, a Nevada automobile distributor, arrived at the Lankershim yesterday after a three-day trip from Reno. Road conditions are improving and the only bad passage is that to be found where the highways are torn up to make possible the new State roads according to Barber, who traveled more than 200 miles a day. He is accompanied by his wife and made the trip principally to see the road races at Corona.

UNCONSCIOUS IN CELL.

By the prompt action of Jailer Gallagher of the County Jail, the life of Mrs. Mattye Dysart, a prisoner, was saved yesterday. Mrs. Dysart was found unconscious in her cell, suffering from an overdose of some drug administered hypodermically, the jailer states. Mrs. Dysart, who is charged jointly with her husband, with swindling F. S. Owens out of his home at Ocean Park, was removed to the County Hospital.

For Past Blessings.

THANKSGIVING IN CHURCHES.

WHERE RELIGIOUS SERVICES WILL BE HELD.

Two Great Union Meetings and Many Individual Gatherings Tomorrow—Union Rescue Mission will Give Feast to the Poor—Girls to Dine at Y.W.C.A.

Thanksgiving services will be held in a number of churches tomorrow morning. That for the downtown central district will be held in Trinity Auditorium at 10:30 o'clock, and will include the First Baptist Church, Temple Baptist, First Christian, Broadway Christian, First Methodist, Trinity Methodist, First German Methodist, First Congregational, First English Lutheran, First Nazarene, Central Presbyterian, First United Brethren, First United Presbyterian, Y.M.C.A. and Y.W.C.A. Other churches in the district and not named are invited to participate. Dr. William Horace Day will preach the sermon, and a number of other pastors will assist in the service.

The meeting for the south-central group will be held in the Second United Presbyterian Church, Santee and Washington streets, Rev. J. H. Mallows of Plymouth Congregational Church being the preacher. The churches uniting are First Presbyterian, Plymouth Congregational, Second United Presbyterian, Memorial Baptist, Vincent Methodist Episcopal and Third Presbyterian. The hour of the service is 10:30 a.m.

At the Church of the Epiphany, East Los Angeles, a special service will be held at 10 o'clock a.m., with a sermon by the rector, Rev. William Bedford-Jones.

In the Wilshire district the service will be held in the Wilshire Methodist Church, Second street and Hobart boulevard, beginning at 10 o'clock. Rev. Mr. Patterson of the Presbyterian Church will preach the sermon. The churches uniting are the Baptist, Christian, Methodist and Presbyterian churches of the district.

A special peace Thanksgiving service will be held in Immanuel Presbyterian Church at 11 o'clock, when Dr. John Balcom Shaw, pastor of that church, will preach.

At the Pico Heights Congregational Church the pastor, Rev. J. M. Schaeffle, will preach at 10 o'clock.

At the West Adams Methodist Church a Thanksgiving service will be held this, Wednesday, evening, when the sermon will be preached by Rev. Byron H. Wilson.

A service will also be held this evening in the First United Brethren Church, designed especially for those persons who cannot attend the union service on Thursday morning in Trinity Auditorium. Dr. J. A. Eby will preach on "The Nine Ingrates."

The Union Rescue Mission will give a Thanksgiving dinner to all destitute persons tomorrow, beginning at noon and ending when all the supplies are consumed. All poor persons, regardless of sex, color or creed, are invited to partake of the hospitality.

At the Y.W.C.A. a dinner will be given by the Adelphian Club to fifty young women away from home, for which invitations have been issued well in advance of the time.

BUSINESS BREVITIES.
[Advertising.]

The New Rosslyn Hotel will serve two Thanksgiving turkey dinners next Thursday. Beginning at 11:30 a.m. to 2 p.m. ad from 4:45 p.m. to 7:30 p.m. These turkeys are direct from the Imperial Valley; corn-fed, and with all the "fixin's." Meals, 50c. Hart Bros., proprietors, Fifth & Main sts.

Tonight, at the Popular Jardin de Danse, corner Eighth and Spring streets, big Thaksgiving Eve Carnival Dance. Hundreds of presents for everybody in the funny Grab Bag Dance. Loads and loads of fun. The most cheerful place in Los Angeles. Admission, only 10 cents.

For quick action drop answers to Times "liners" in Times' liner boxes in downtown office buildings. The locations of the boxes are printed in the first column of The Times "liner" section.

Payne's Dancing Academy, 2018 Orange street, Westlake Park. Beginners' class Wednesday eve, Nov. 25. Teaching all the latest society dances. Phone 556631.

Orange County Table Water, analyzed by Dr. Koebig, highest authority on table waters of the world. Shipped 40 miles. 52082; Main 9239.

Get an early start for the Corona Race. A bath, room all night, leave an early call. Hammam Baths, 208 So. Broadway.

Cicero Stevens, Dentist, 307 Washington bldg., cor. 3rd & Spring.

"The Exclusive Specialty House for Feminine Apparel"
Garments of Style, Quality and Lowest Prices

Myer Siegel & Co.
443-445-447 South Broadway

High-Grade Street and Dress Suits

An exceptional selection of strictly high-grade Suits, including Broadcloths, Serges, Gaberdines, Poplins and Diagonals, in such colors, as Black, Navy, Tete de Negre, Russian Green and Callot Blue. Broadtail and Fur trimmed. Offered at the special price of $29.50
Sizes for women and misses.

Bath Robes
Priced at $3.50 up
Of Elderdown, Blanket and Matelasse, in pink, blue, lavender, gray, and all the new designs.

Brassieres
Odds and ends to close out—all sizes. Heretofore to $2.00, choice at 85c
(Third Floor)

Albatross Negligees
Priced at $5.50 up
—In pink, blue, lavender, red and gray.
(Third Floor)

Handkerch'fs
Women's pure linen hand-embroidered initialed 'kerchiefs with ⅛—⅛—¾-in. hems. Excellent for gift giving. Priced at each 25c
(Main Floor)

Garments of Style, Quality and Lowest Prices
"The Exclusive Specialty House for Feminine Apparel"

Feminine Needs for Thanksgiving

Will include the useful vanity case.

There is a new flat one with a strap like the old-fashioned pocketbook. Very compact and holds from four to seven fittings. $5, $6.50 and $7.50.

Another universal feminine need is a handbag.

We have these in many designs of beautiful leathers, sumptuously lined. $2, $3.60, $5, $8, $10, $15 are some of the prices.

The beauty of anything bought here is real and lasting.

INDESTRUCTO
LUGGAGE SHOP
224 West Fifth.

FREE EXAMINATION AND ADVICE THIS WEEK

Twenty-one years of successful practice SPECIALIZING exclusively in the treatment of CATARRH, CHRONIC AND NERVOUS DISEASES OF

MEN AND WOMEN

is a positive guarantee of SKILL AND EXPERIENCE, and that we are reliable and will keep your secret and treat you absolutely on the square. Call or write

Drs. SHORES & SHORES The Reliable Specialists
Rooms 222 to 225 HENNE BUILDING, Third and Spring Entrance 122 Third St., Los Angeles, Cal.
Office Hours 9 to 5. Evenings 7 to 8. Sundays 10 to 12.

For Quality, Service and Reliability, order from the
CRESCENT WINE CO.
430 West 7th Street. Telephone Main 95; F1256.

GOODYEAR'S Raincoats and Raincapes for Boys and Girls $1.75--$2.50
324 South Broadway

READING LENSES FITTED $1.00
Optical Department
EMMA C. FLEMING, Jeweler, 322 West Sixth Street

$10 WATCHES Montgomery Bros., Jewelers. 4th & Broadway.

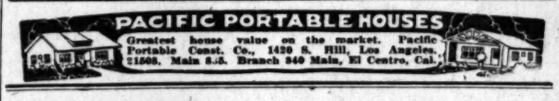

AUCTION

Unclaimed Storage at Old Fidelity Warehouse
754 San Fernando Street
Take Garvanza, Griffin Avenue or Eagle Rock Cars.
FRIDAY, NOV. 27, 10 o'clock a.m.
The Goods will all be opened and exposed for sale.

Consisting of about 2 carloads of Bureaus, Dressers, Brass Enameled Beds, Mattresses, Blankets, Quilts, Spreads, extra fine lot of Table Cloths and Napkins, Pillows, Wardrobes, Chairs, Rockers, Roll Top and Typewriter Desks, Tables, Cut Glass, Haviland Dishes, Toiletware, Books, Solid Silver, Plated Ware, 2 Dining Room Suites, Rugs of all kinds and sizes, Gas Stoves, Cooking Utensils, Bookcases, Electric Coffee Mill, Toledo Computing Scales, 30-lbs. capacity large Opal Refrigerator and Bric-a-brac of all kinds.
THOS. B. CLARK, Auctioneer.

Rhoades & Rhoades
REAL ESTATE, LIVE STOCK, AND GENERAL AUCTIONEERS.
Guaranteed estimates on household furniture or bought outright for cash. Salesroom 1501-3-5 S. Main. Both phones—Main 1259; Home 25679.

Sunset Main 2582. Home F1767.
What Have You to Sell?
Call us up for best bargains.
ARNOLD FURNITURE CO.
Seventh and Los Angeles Streets
830-32 South Main Street

AUCTION:
Now at Our New Store
1053-5 MAIN ST, AT 11TH ST.
Regular auctions at our store every Tuesday and Thursday afternoons. Household goods. Consignments solicited. REED & HAMMOND.
F3545. Broadway 2860.

AUCTION
J. J. SUGARMAN,
Auction and Commission House.
General Auctioneer.
Furniture, Merchandise, Fixtures, Office and Salesrooms, 113-114-116 Court St.
(Between Spring and Main)
Main 2114 —PHONES— F4310

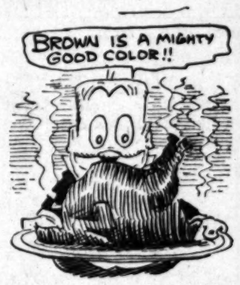

And the finest of the new browns, as well as blues and grays, will be found in these new imported woolens which Eliot & Eliot sold to us at such a bargain. Think of it!
Real $40 Suits-to-Order
$19.75
There hasn't been such a tailoring sale since we offered the bankrupt Enquist stock!
A.K. Brauer & Co.
TAILORS TO MEN WHO KNOW.
Two Spring Street Stores
345-347 and 529-527½

Wrist Watches For Xmas Gifts

Wrist Watches are going to be favored gifts for Christmas. Their convenience and beauty are two reasons—the decree of fashion is a third.

Every one of these dainty trinkets we have will give service, because each watch movement is guaranteed.

Gun metal wrist watches of a dainty size, $8.50. Silver ones, on gray leather straps, $10. A gold filled watch, with gold dial, $16.50. A gold filled watch, with expansion bracelet, $20—a very real value. Fourteen-carat gold expansion bracelet and watch, $30.

This is a good time to begin your holiday shopping here—we have the opportunity now to serve you without hurry or confusion.

Bonaparte-Seamans Co.
743 Broadway

We will spend your advertising money more wisely and economically than you will.
We will save at one end and increase business at the other.
Let us make it pay.
The C-G Company
621 Hollingsworth Bldg.
Los Angeles.
Advertising Service and Counsel.
Broadway 2259

Myers Land Company
HILLANDALE TRACT
in the Garvanza Highlands on Eagle Rock Avenue, at Los Angeles City limits. Lots $350 to $750. Easy terms. After all there is no better investment than good Los Angeles real estate, and now is the time to buy.
106 SOUTH AVENUE 64

Send for Mayerle's Eyewater.

This wonderful, harmless Home Remedy, relieves strained, sensitive, irritated eyes. By mail, 65c. German Optical Institute, 960 Market St., San Francisco.

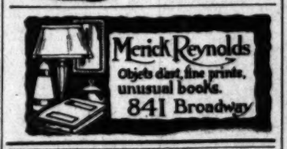

AUCTION.
Wednesday, 10 A.M.
1854 West 11th St.
Take West 11th Cars.
The nice furnishings of 12-room residence. Early English finished King piano; large Spanish leather davenport, oak library table, large leather arm chairs and rockers, elegant golden oak dining set, large round pedestaled extension table and chairs to match; electric table lamps, cut glass, brass tabourettes and jardinieres, No. 5 Visible Underwood typewriter and desk (like new); fine large, flat-top desk, and swivel chair, lot of books, large oak dressers and chiffoniers, brass and iron beds, steel springs and felt mattresses, lace curtains, Wilton velvet and Axminster rugs, bric-a-brac, dishes, mirrors, top oven, gas range, refrigerators, utensils, etc., etc.
REED & HAMMOND.

AUCTION!
Clean and nearly new furniture (10 rooms.)
FRIDAY, NOV. 27, 9:30 A.M.
2850 FRANCIS ST.
Also remember our big auction (14 rooms) MON., NOV. 30, 9:30 A.M.
622 W. 18TH ST.
Strouse & Hull, Auctioneers.

THOS. B. CLARK
General Auctioneer and Importer of Antique Furniture.
840 SOUTH HILL STREET
F1907, Broadway 1921.

THE WEATHER.
[Official Report.]

LOCAL OFFICE, U. S. WEATHER BUREAU, Los Angeles, Nov. 24.—[Reported by Ford A. Carpenter, Local Forecaster.] At 5 o'clock a.m. the barometer registered 30.09; at 5 p.m., 30.04. Thermometer for the corresponding hours showed 62 deg. and 73 deg. Relative humidity, 5 a.m., 24 per cent.; 5 p.m., 23 per cent. Wind, 5 a.m., northeast, velocity 6 miles; 5 p.m., west, velocity 6 miles. Highest temperature, 84 deg.; lowest, 58 deg. Rainfall for season, .52 of an inch. Barometer reduced to sea level.

WEATHER CONDITIONS.—The pressure conditions over the United States remain unchanged. The two fields of high barometer continue central over Idaho and Tennessee, with a tendency to drift easterly. Rain occurred in Washington, New Mexico, Texas and Illinois, the greatest amount, .56 of an inch, falling at Abilene. It is not so cool over the Mississippi Valley and generally over the southern half of the country, but freezing temperatures are general north of Tennessee, over Lake Superior, north of Colorado and east of the 102d meridian. The weather in Los Angeles and vicinity will continue fair Wednesday, without much change in temperature.

LOCAL FORECAST.

For Los Angeles and vicinity: Fair Wednesday, without much change in temperature; northerly winds, veering to northwesterly.

For California south of the Tehachapi: Fair Wednesday.

STATE FORECAST.

SAN FRANCISCO, Nov. 24.—Weather forecast: San Francisco and vicinity: Fair Wednesday; light northerly wind.

Sacramento, Santa Clara and San Joaquin valleys: Fair Wednesday; light northerly wind.

California south of the Tehachapi: Fair Wednesday; light northeast wind.

YUMA (Ariz.) Nov. 24.—[Exclusive Dispatch from the U. S. Reclamation Service.] Gauge height Colorado River, 16.55 feet.

The Convenient Oil Heater

It means heat wherever heat is needed in the house or apartment.

To the bathroom, the dressing room, the bedroom away from the sun, the end of the living room that is farthest from the fire—the oil heater gives a cheerful heat that is the difference between comfort and discomfort.

This is of special importance when you have guests.

The Barlor Oil Heater is guaranteed not to smoke or smell and is easy to carry about.

Prices—$4, $5, $5.50, $6, $8 and $10. Let us show you these heaters.

Cass-Smurr-Damerel Co.,
412 Broadway
Hardware for the home.

The Naturopathic Institute of California.
1219 S. Grand Ave., next to Pacific Hospital. Center of the city. Dr. Carl Schultz, President and General Manager; Dr. August Greth, Secretary; Dr. Elmer A. Clarke, Consulting Physician.
We give Osteopathy, Chiropractic, Massage, all branches of hydrotherapy, Swedish and other gymnastics, Orthopedic surgery, electricity, electric light, steam, herbal, medicated clay and Nauheim baths, in fact, all branches of the nature cure. Rooms are all outside rooms, sunny and steam heated. A fine garden and wide porches.
Training school for nurses and school of Mechanotherapy, Hydrotherapy, etc., connected with the Naturopathic Institute of California. The school will open Nov. 1, 1914, but new students may enter every month. Forward applications to the secretary. Our nurses receive the best training in all branches of nursing, including hydrotherapy, massage, etc. Phone: Home 30993, Broadway 2707.

Gowns Waists
Boston Millinery
347-349 Broadway

CHICHESTER S PILLS
THE DIAMOND BRAND.
Ladies! Ask your Druggist for Chi-ches-ter S Diamond Brand Pills in Red and Gold metallic boxes, sealed with Blue Ribbon. Take no other. Buy of your Druggist. Ask for CHI-CHES-TER S DIAMOND BRAND PILLS, for 35 years known as Best, Safest, Always Reliable
SOLD BY DRUGGISTS EVERYWHERE

NEW HOME
"1913 Rotary"
Sewing Machine
R. B. MOOREHEAD, Gen. Mgr.
318 West Third Street.
Between Broadway and Hill.
Phone F2331. Main 8690.

The Pioneer Roofing
MADE, LAID AND GUARANTEED "Covers California."
BY PIONEER PAPER CO. 247-251 S. L.A. St.

S. NORDLINGER & SONS.
Established 1869
OLDEST JEWELRY HOUSE IN SOUTHERN CALIFORNIA
631-633 So. Broadway.

The place to buy luggage that is good.
INDESTRUCTO
LUGGAGE SHOP
224 West Fifth

Drink
Puritas Distilled Water
5 Gallons 40c Phones: Home 10083 Main 8191
Delivered Within the Old City Boundary Lines. Agents in all beach and inland towns in Southern California.
L. A. ICE & COLD STORAGE CO.

SAVE MONEY BY BUYING THIS

MUST MOVE. Sample houses for sale CHEAP.
WALKER PORTABLE COTTAGE CO.,
1322 S. Grand Ave.
Dewy. 2888. 85302.

VITAL RECORD.

MARRIAGE LICENSES.

The following marriage licenses were issued yesterday. Name and age given.

ADAMS—FLOYD, Henry Athens, Tex., farmer, 26; Athens, Tex., 22.
ALLISON—LATHROP, Charles W., Alhambra, 21; C. Lathrop, 20.
ARGO — SHILLING, Ellis, Los Angeles, 21; Lida T. Argo, 21; Shilling, 19.
ARIYA — KAMIOKA, Sunajiro, Ariya, 27; Kamioka, 22.
AUSTIN—GLOCK, Albert R. Austin, 27; Glock, 26.
BROOKS—TURNER, Harold Brooks, 22; Los Angeles, 20; Turner, 17.
CANTLAY—PEARSON, Edward Cantlay, 21; L. Pearson, 17.
DUNNING—ANDERSON, Ralph A. Dunning, 21; Anderson, 20.
GETTMAN—HICKOX, John Gettman, 21; Hickox, 21.
GOBLE — JACOBS, Arthur B. Goble, 21; Jacobs, 18.
GUNTHER—LAW, Henry T. Gunther, 26; Law, 24.
HAPE—MARSHALL, William H. Hape, 21; R. Marshall, 21.
HARVEY—TRICKEY, Eugene R. Harvey, 21; L. Trickey, 21.
KETTLEWELL—SAMPLE, William I. Kettlewell, 21; Alta B. Sample, 20.
KUHN—LOWE, Wilbur A. Kuhn, 21; Lowe, 18.
LANE—MILBURN, Henry E. Lane, 21; Milburn, 20.
LOUIE—SOO KIM, Too Nom Louie, 21; Soo Kim, 24.
MARTIN—ABBOTT, Roy R. Martin, 21; Abbott, 22.
MEADOWS—DERRICK, George R. Meadows, 21; Florence M. Derrick, 20.
NACHTO—OLIVERAIRA, Antonio Nachto, 21; Oliveraira, 20.
NAVARRO—MEDINA, Leandro Navarro, 21; Medina, 16.
POLACK — REICHHARDT, Walter A. Polack, 21; Elsie W. Reichhardt, 20.
PRESTON—GARCIA, Lewis C. Preston, 21; Garcia, 20.
SCHULTZ—GUSTIN, William H. Schultz, 21; C. Gustin, 21.
SHIELDS—MATTHEWS, Calvin R. Shields, 21; R. Matthews, 20.
SHIMER—COBURN, Edward L. Shimer, 21; Corona, 20.
SOUTHWORTH—ALSEO, Walter A. Southworth, 21; Ruth E. Alseo, 20.
VARNEY—CADDEN, Ransom G. Varney, 21; M. Cadden, 18.
VETTER—LIGHTNER, Frank Vetter, 21; Lightner, 21.

BIRTHS.

Names, sex, place and date of birth.

BERMAN, Mr. and Mrs. Simon, 901 Mesa street, November 14, son.
BROWDER, Mr. and Mrs. Austin, 1107 North Spaulding avenue, November 16, daughter.
COGGETHIE, Mr. and Mrs. Roy A., 1107 Angeles, November 20, daughter.
DE LONG, Mr. and Mrs. Frank S., 1107 North Boyle avenue, November 16, daughter.
DEMMOND, Mr. and Mrs. Peter, 1107 Darwin avenue, November 16, daughter.
EBERLE, Mr. and Mrs. John T., 1107 West Avenue 64, November 14, daughter.
ELDER, Mr. and Mrs. Alva, 1107 Lake street, November 15, daughter.
GERARDS, Mr. and Mrs. Thomas, 1107 Loreta Hospital, November 15, daughter.
HALLADY, Mr. and Mrs. Frederick, 1107 1.26 West Avenue 64, November 15, daughter.
HUMMEL, Mr. and Mrs. Arthur, 1107 Avenue 64, November 14, daughter.
LOPEZ, Mr. and Mrs. Jesus, 1107 Alvarado street, November 15, daughter.
LORANCE, Mr. and Mrs. Tyson Reed, 1107 Cahuenga, November 17, daughter.
MINKEVICH, Mr. and Mrs. Anton, 1107 Mesa street, November 15, daughter.
NEWMEYER, Mr. and Mrs. Herman, 1107 Milton street, November 15, daughter.
OTTMANN, Mr. and Mrs. Alfred, 1107 Hospital, November 16, daughter.
PAGE, Mr. and Mrs. Jesse H., 1107 Avenue, November 16, daughter.
SANTOS, Mr. and Mrs. Charles, 1107 South Hancock street, November 16, daughter.
SCHAEFER, Mr. and Mrs. Jacob, 1107 East Forty-sixth street, November 16, daughter.
SMITH, Mr. and Mrs. Lloyd, 1107 Hospital, November 14, daughter.
YANEZ, Mr. and Mrs. Felix, 1107 Mesa street, November 13, daughter.

DIVORCE SUITS FILED.

ALLEN, Mary L., against Willie I.
BAUER, Emma, against Joseph.
COLEMAN, Fay E., against Robert A.
DAVIS, Maude G., against Wilbur C.
DOSTIE, Bertha, against Arthur.
EMERY, Minnie G., against Charles.
LANE, Hilma B., against Charles.
NAVOT, Corinne, against Jacob.
RANSDALE, Herbert, against Ida.
WILLSON, Edith P., against Robert.

DIVORCE DECREES.

BARGAS, Tula from John.
BROWN, Nellie H. from Robert.
DOWNER, Clara B. from Ira.
OSGOOD, C. R. from Ida I.
SCHAFER, Bertha from Carl.
THOMSON, Vera A. from Ben.

OFFICIAL MEETINGS.

Names and place of death.

BARRETT, Sherman H., 1107 Los Angeles.
BROWN, Homer C., 1107 Los Angeles.
HAULENBEEK, Lewis S., 1107 Los Angeles.
HILL, Carl, 1107 Los Angeles.
KIER, Harriet N., 1107 Los Angeles.
LANKFORD, Henrietta, 1107 Los Angeles.
MCHANIE, Catherine, 1107 Los Angeles.
MONROE, Wesley H., 1107 Los Angeles.
SHIVE, Daniel, 1107 Los Angeles.
WILLIAMS, Allie M., 1107 Los Angeles.

DEATHS.

With Funeral Notices.

BROOKS, In this city, November 23, 1914, A. Brooks, aged 67 years. Funeral services at the residence of Mrs. Figueroa street, November 25, at 2 p.m.
BUXTON, November 23, 1914, at his residence, 1107 Avenue 64, Garvanza, No. 1107 Buxton, aged 70 years. Funeral from the residence, Wednesday, November 25, at 2 p.m.
COLES, In this city, November 23, 1914, Mrs. V. Coles, aged 61 years. Remains at the Pierce Brothers Parlors, Spring at Second street, today, 2 p.m.
CONCIE, In this city, November 23, 1914, Remains at the Pierce Brothers Parlors, Spring at Second street, Interment, Boston, Mass.
DARLINGTON, Suddenly, November 23, 1914, at Darlington, near Whittier, Cal., Interment private.
HALL, November 23, 1914, at his residence, 1708 East Twenty-fifth street, Mr. Hall, beloved wife of Charles Hall, and sister of Miss Rose Bowers, aged 49 years. Funeral services, Sunday, November 29, at 2:30 p.m. from residence, 1708 East Twenty-fifth street. W. A. Simpson & Son, undertakers.
KEMMERER, In this city, November 23, 1914, Clara Benjamin Kemmerer, aged 67 years. Remains at the parlors of Pierce Brothers, Spring at Second street. Funeral notice later.
McMANUS, In this city, November 23, 1914, Hays McManus, aged 60 years. Funeral notice later. Interment, Rose Hills Memorial Park. Boothe & Pike, directors.
SIMPSON, Suddenly, in the city, November 23, 1914, Henry Simpson, aged 67 years. Funeral services at the residence of Mrs. L. Jackson, 1107 Avenue 64, corner Pasadena street, today, 2 p.m. Interment, Evergreen Cemetery. Pierce Brothers & Co., funeral directors.
TERRY, November 23, 1914, at the residence of Mrs. Terry, 1107 Avenue 64, Garvanza, Remains at undertaking parlors of Pierce Brothers, Spring at Second street, funeral later.
WAGNER, In this city, November 23, 1914, Mrs. Wagner, aged 60 years. Remains at the parlors of Pierce Brothers, Spring at Second street. Funeral notice later.
WATSON, William Gilbert Watson, aged 59 years. Funeral notice later. Interment, Rose Hills Memorial Park. Boothe & Pike, directors.

Independent of the Undersigned.

For $75 we will furnish home with Mattress and Bed Springs. Manufacturers' Furniture Co., 1107 South Figueroa street. Main 8702. Home F2731.

LODGE NOTICES.

South Side Lodge, No. 1107, will confer the M. M. degree this evening at 8 o'clock.

(Continued on Second Page.)

Ever-advancing So

LXXIIIRD YEAR.

Urgent Need.

CHARITY UNION MADE REALITY

City-County Consolidation Ordinance Passes.

Grand Jury and Supervisors' Plans Compromised.

Funds of Hospital and Farm to be Retained.

Consolidation of city and county duties became a reality yesterday afternoon when the Board of Supervisors passed an ordinance framed by the grand jury, creating a Superintendent of Charities, a Public Welfare Commission and providing a comprehensive system for the management of the new charities department of the county service.

The ordinances passed by the Supervisors the 12th inst. creating a Superintendent of Charities and an Advisory Commission to make recommendations to the Supervisors were repealed.

The ordinance passed yesterday is a compromise between the former ordinance submitted by the grand jury and the Supervisors sat upon, and the ordinances passed November 12. The latter refused to budge until yesterday when the Supervisors and jury got together in the Civil Service Commission chambers and decided to bury the hatchet for the sake of the interests and needy men, women and children of the city and county. The scorching report handed down by the grand jury November 19 recommended that Supt. Whitman of the County Hospital and Supt. Manning of the County Farm be discharged for the good of the service." The ordinance passed yesterday increases the salary of Supt. Whitman from $1600 per annum to $5000. Supt. Manning's salary remains the same, $150 a month and residence. Furthermore neither Supt. Whitman or Supt. Manning is to be discharged according to reports

(Continued on Second Page.)

N. B. Black
Store will be Close
Smart Neck
There is an array of Neckwear N... why any fashionable taste.
COLLARS and COLLAR and ... hand-made on the sheerest mate... backs and other new features.
Extremely dainty styles in F... entirely new. Up from $1.00.
MALINE RUFFS, either white ... velvet bands, at $1.75.
MARABOU CAPES in various ...
MARABOU STOLES. Up from ...
ROUND OSTRICH BOAS in bla... nations of black and pink, black ... also tete de negre. Up from $...
FLAT OSTRICH BOAS in black ...
Gloves for Tha...
Among several new lines of ... GENUINE FRENCH KID piqu... with three rows heavy 2-toned st... and white on black. $1.75 pair.
LAMB SKIN of fine quality piqu... heavy stitched backs. A splend... glove for street or dress, $1.25 p...
Little Girls' H...
New and pretty shapes of plush ... stitched brim, some in the Oli... tailored effects. Styles for girls ... tional values at $1.25.
Girls' Warm Coat... 6 to 14 Years . .
All the better and newer materia... plaids, and nearly any color the ... Greens and reds and blues and br... $12.00, $13.50 and $15.00 coats.
Girls' Plush Co...
Coats of a good quality of plush ... Several attractive styles for girls fr... $6.50.
Boot Silk Ho...
A good weight, excellent fitting b... splendid wearing sole and top of ... white, bronze, gray, pink and blue. ... popular priced silk stocking we h... course. 50c.
Richelieu Ribbed F... Union Suits
Medium light weight for present ... form perfectly, comfortably. Hi... sleeves, ankle lengths; round neck, ... length, each style finished with ... crochet edges. $1.00.
Girls' & Boys' Stoc...
Girls' plain or silk lisles, fine ribbed, ... color. 25c pair.
Boys' heavy ribbed cotton, a sple... black only, 25c pair.
218-220-222 South B...

Ever-advancing Southern Metropolis

Pictorial City Sheet (11.)

California and the Coast—10 Pages.

The Los Angeles Times

XLIIIRD YEAR. WEDNESDAY, NOVEMBER 25, 1914.—EDITORIAL SECTION. POPULATION By the Federal Census (1910)—319,198 By the City Directory (1914)—416,331

Urgent Need.

CHARITY UNION MADE REALITY.

County Consolidation Ordinance Passes.

Jury and Supervisors' Plans Compromised.

of Hospital and Farm to be Retained.

...idation of city and county ... became a reality yesterday ... when the Board of Su... passed an ordinance framed ... grand jury, creating a Super... of Charities, a Public Wel... commission and providing a ...tive system for the man... of the new charities depart... the county service.

...rdinances passed by the Su... the 12th inst. creating a Su... dent of Charities and an Ad... Commission to make recom... ...ns to the Supervisors were ...

...rdinance passed yesterday is a ...mise between the former ordi... submitted by the grand jury, ... Supervisors sat upon, and ...dinances passed November 12. ... refused to budge until yes... when the Supervisors and ...t together in the Civil Serv... commission chambers and decided ...e hatchet for the sake of the ... and needy men, women and ... of the city and county.

...marching report handed down ... grand jury November 19 rec... that Supt. Whitman of the ...spital and Supt. Manning of ...nty Farm be discharged for ...d of the service." The ordi... passed yesterday increases the ... of Supt. Whitman from $3600 ... to $5000. Supt. Manning's ...mains the same, $150 a month ...ddition. Furthermore neither ...Whitman or Supt. Manning is ...discharged according to reports

(Continued on Second Page.)

HER VICTORY PROFITLESS.

Reputed Capitalist "Bankrupt" After Losing a Breach-of-Promise Suit.

On the 5th inst. the credit of John F. Humphreys, reputed wealthy capitalist, was believed able to withstand a $138,085 breach-of-promise suit filed by Miss Martha E. Randle, a milliner. She was granted judgment for $8250 and costs. He was then said to own one of the handsomest homes between Los Angeles and the sea and several hundred acres of valuable land near Venice. Miss Randle brought suit because he married another after promising to marry her.

Yesterday Mr. Humphreys filed a petition in bankruptcy stating that the only property he owns is $25 worth of clothing, and that is exempt. He also scheduled a debt of $8906.25, alleged to be due to George W. Elliot of Oakland.

NO "JITNEY BUS" FOR HIM.

Police Commission Protects Young Girls by Refusing to Issue a License to Kilfoil.

Holding that his established familiarity with little girls would not be conducive to the morals of the "nickelodeon" transportation business, Phil A. Kilfoil, convicted recently for an infamous crime, and now under sentence to prison, although out on bail awaiting an appeal of his case, was denied yesterday a permit to operate a "jitney bus" by the Police Commission. He applied for a license but that was as far as he got.

To further protect the persons who patronize the "jitney busses" the drivers are to be raided by the police department, which is desirous of finding out whether all the "motormen," who are the "conductors" as well, have chauffeur badges issued by the State.

The Police Commission yesterday notified the City Tax and License Collector to withhold chauffeur badges until it has been shown that the State law has been complied with in each case.

N. B. Blackstone Co.

Store will be Closed Tomorrow!

Smart Neckfixings

...e is an array of Neckwear Novelties here that should ...y any fashionable taste.

...LARS and COLLAR and CUFF SETS, beautifully ...-made on the sheerest materials; roll effects plaited ...ds and other new features. Up from **75c.**

...tinely dainty styles in French lace novelties—...tirely new. Up from **$1.00.**

...ALINE RUFFS, either white or black, finished with ...vet bands, at **$1.75.**

...RABOU CAPES in various styles. Up from **$3.00.**

...RABOU STOLES. Up from $3.50. Muffs up from **$5**

...OUND OSTRICH BOAS in black at $5.00. In combi...ations of black and pink, black and navy or light blue, ...ete de negre. Up from **$9.00.**

...AT OSTRICH BOAS in black or colors up from **$6.50**

Gloves for Thanksgiving

...among several new lines of gloves just arrived are: **...ENUINE FRENCH KID** pique glace, 2-clasp, backs ...with three rows heavy 2-toned stitching—black on white ...and white on black. **$1.75 pair.**

...AMB SKIN of fine quality pique, either Paris point or ...wny stitched backs. A splendid fitting and wearing ...glove for street or dress, **$1.25 pair.**

Little Girls' Hats $1.25

...ow and pretty shapes of plush or velvet, some with ...stitched brim, some in the Oliver Twist styles—all ...olored effects. Styles for girls 4 to 8 years. Excep...tional values at **$1.25.**

Girls' Warm Coats $10 Val's to $15

...6 to 14 Years . . .

...All the better and newer materials in plain colors and ...plaids, and nearly any color the youngster can suggest. ...Greens and reds and blues and browns, all new models. ...$12.00, $13.50 and $15.00 coats at **$10.00.**

Girls' Plush Coats $6.50

...Coats of a good quality of plush with wide satin belt. ...Several attractive styles for girls from 2 to 5 years old—...$6.50.

Boot Silk Hose 50c

...A good weight, excellent fitting boot silk stocking with ...splendid wearing sole and top of lisle thread. Black, ...white, bronze, gray, pink and blue. The most satisfying ...popular priced silk stocking we have seen. Onyx, of ...course, **50c.**

Richelieu Ribbed Form Fitting Union Suits $1.00

...Medium light weight for present wear; knit to fit the ...form perfectly, comfortably. High neck and long ...sleeves, ankle lengths; round neck, elbow sleeves, knee ...length, each style finished with simple but dainty ...crochet edges. **$1.00.**

Girls' & Boys' Stockings 25c

...Girls' plain or silk lisles, fine ribbed, black, white or tan ...color. 25c pair.

...Boys' heavy ribbed cotton, a splendid wearing hose. ...Black only, 25c pair.

318-320-322 South Broadway

Cables and Mechanism That Failed.

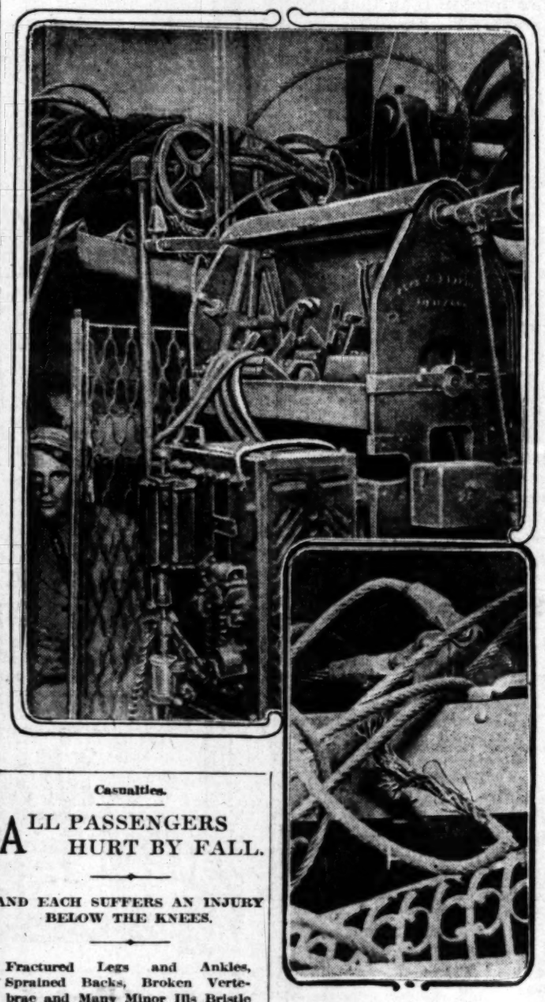

After the elevator accident

When a heavily-loaded cage in the Tajo building fell far into the pit yesterday. At the top is a view of the supposed safety device on the car, together with the other mechanism, and below, one of the broken cables, showing how the end frayed out.

Casualties.

ALL PASSENGERS HURT BY FALL.

AND EACH SUFFERS AN INJURY BELOW THE KNEES.

Fractured Legs and Ankles, Sprained Backs, Broken Vertebrae and Many Minor Ills Bristle on Hospital Records of Twenty-one Victims of Elevator Accident.

Every passenger in the elevator cage of the Tajo building, which yesterday dropped sixty-five feet to the dark pit below the level of the subcellar, was injured. And without exception each one suffered some hurt below the knees. The injured and a hospital record of their injuries follow:

Kemper Campbell, age 33, No. 812 California building, lawyer, compound fracture of right ankle, fracture of left ankle; Good Samaritan Hospital.

W. I. Heffron, age 32, Gates Hotel, law student, fracture of vertebrae in small of back, sprain of right ankle, abrasions about face; Sisters' Hospital.

George Frank, age 32, Tajo building, janitor and elevator operator, lacerations both knees and legs, abrasions right hand and nose, contusion right shoulder, ankle and back; Receiving Hospital.

Leo McCarey, age 18, No. 3427 South Hope street, law student, fracture left leg, abrasions on head; Angelus Hospital.

Albert Sheldon, age 23, No. 3731 South Hope street, law student, lacerations lip and nose, contusions left leg and hip; taken home.

Miss Grace Brinck, No. 711 Maltman street, stenographer, compound fracture left lower leg, contusions left leg and spinal region, abrasions right elbow; Good Samaritan Hospital.

Henry Mahan, age 18, No. 1142 North Los Robles, Pasadena, law student, abrasion left knee, abrasion and contusion right foot and right thumb; taken home.

C. C. Cook, age 21, No. 1100 Seventh street, San Bernardino, law student, fracture both bones left leg above ankle, fracture of ankle joint, sprained back, abrasion of nose; taken home.

C. L. Chiatovich, age 21, No. 120 West Forty-seventh street, law student, sprain of right ankle, abrasions left knee and lacerations of left temple; taken home.

H. A. McNary, age 23, No. 460 East Vernon avenue, law student, fracture and sprain of left ankle; taken home.

George Banta, age 18, No. 2035 West Twenty-fourth street, law student, lacerations of head, shin, elbow; taken home.

E. G. Conrad, age 20, No. 329 South Fourth street, Alhambra, law student, fracture of bones of left foot; taken home.

B. L. Vincent, age 20, No. 321 South Hoover street, law student, both ankles sprained; taken home.

A. B. Schultz, age 21, Pasadena, law student, both ankles sprained, abrasions of hand and arms; taken home.

Phillip Sterry, age 20, No. 2632 Ellendale place, law student, bruised legs, back and head; taken home.

E. H. Blanche, age 20, No. 1427 Malvern avenue, law student, both ankles dislocated; taken home.

Fred Brunner, age 20, No. 1621 West Main street, Alhambra, law student, back sprained, right ankle sprained; taken home.

W. C. Shell, age 21, No. 621 South Union avenue, law student, contusion left leg, fracture both bones right ankle; taken home.

Elmer Sawyer, age 20, No. 3548 South Vermont avenue, law student, abrasions head and hands, sprains of both ankles; taken home.

Myron Silverstone, age 17, No. 1101 West Twenty-ninth street, law student, contusion right thigh, sprain left ankle; taken home.

Seymour Silverstone, age 19, No. 1101 West Twenty-ninth street, law student, lacerations about face, contusions and abrasions of back; taken home.

Late.

COUNTERFEITER RIPE IN YEARS.

AT SEVENTY-ONE CONFESSES TO MAKING BAD COIN.

Arrested on Suspicion When He Attempted to Pass Bogus Dollar, He Breaks Down After Paraphernalia is Found in His Room—On Probation for Theft.

Bent and tottering from old age, having passed his seventy-first milestone, James Elwood Ketner presented a pitiful picture late yesterday afternoon when he was led to a cell in the County Jail and locked up on a charge of making and placing in circulation counterfeit money. Caught red-handed, the old man confessed, and he will be arraigned this morning before Commissioner Williams.

Special Agent Hazen of the United States Treasury Department gathered the evidence against Ketner, after he had been arrested on suspicion by Patrolman Luth, and declared last night that the old man is one of the smoothest and most dangerous counterfeiters ever captured here. Mr. Hazen based his statement on the fact that Ketner's age was in his favor in passing the coins, few people looking upon a man who has reached the three score and ten mark with suspicion, and also that the money he made is an almost perfect reproduction of the genuine.

Ketner's undoing followed his attempt to pass one of his spurious dollars yesterday morning at a cigar store on East Second street run by a Japanese. He bought a 5-cent smoke and proffered a coin. The Japanese did not like the sound it made upon striking the counter and pushed it back. Ketner did not argue the question, merely substituting a legitimate dollar, securing his change and departing. An American standing by when the transaction was made, reported it to Patrolman Luth, who placed Ketner under arrest.

Mr. Hazen was notified and after taking Ketner to the County Jail, made a thorough search of his clothing. In the old man's pockets he found about $18 in small change, nickels and dimes predominating, a few legitimate silver dollars, one counterfeit and, in the lining of his trousers, a $20 gold piece.

Ketner was unable to give a reasonable excuse for carrying so much small change and declared he did not know how he came to have the counterfeit coin in his pocket. His story and other circumstances were so overwhelmingly against him that Detective Hazen decided to make a further investigation and after learning that Ketner was rooming at the Miller Hotel, No. 230 South Main street, went to search his quarters.

In the old man's room was found a complete outfit for the manufacture of counterfeit coins. The paraphernalia was hidden in a trunk. It

(Continued on Third Page.)

Sixty-five Feet.

STUDENTS FALL WITH ELEVATOR.

Twenty-one Hurt Plan Large Damage Suits.

Quarter of Million Dollars Estimated Figure.

Every Safeguard There, Say Property's Owners.

Scrambling from a class in "torts," nineteen students of the college of law of the University of Southern California and a member of the faculty squeezed into an elevator in the Tajo building, First street and Broadway, yesterday noon, and the cage, loaded far beyond its safety limit, dropped five stories to the pit, sixty-five feet below. Of the twenty-one occupants of the car, not one escaped injury, yet none was fatally hurt.

As a result, damage suits aggregating $250,000 are expected to be filed. The number of broken legs and feet is one of the remarkable features of the accident. Many of the victims are permanently maimed.

Probably the most prominent person who was in the ill-fated cage is Kemper B. Campbell, well-known attorney and an instructor at the college. Both of his ankles were fractured and one, at least, will be permanently stiff.

In the preparation of the civil petitions, the majority of the embryonic lawyers will get their first practical legal experience by drawing up papers wherein they are the plaintiffs.

The elevator in the Tajo building, though regularly inspected by city officials and insurance companies, has inspired fear in the minds of many who have ridden in it. Louis Martinez, now operator in the Federal building, ran the Tajo cage up and down for two years and yesterday, when he heard of its toll of injured, said it had "slipped" many times before.

"I was afraid of it all the time," he said. "The man before me place crates in the pit so the fall would be broken. He looked for this, too."

SAY PRECAUTIONS TAKEN.

On the other hand, representatives of the Bradbury estate, owner of the property, said the elevator was equipped with every reasonable safeguard and was regularly and officially inspected. The cable which parted had been in use but four months, according to Donald Gallagher, attorney for the estate.

"The city ordinance says we shall inspect each elevator twice a year," W. H. Carter, Boiler and Elevator Inspector, said yesterday. "They should be inspected oftener. The newness of a cable is no assurance of its strength. I have condemned them three months after installation. Cables when new have a tensile strength six times the weight they are supposed to carry. That in the Tajo building was limited to 2000 pounds. Twenty-one passengers were carried, showing it was overloaded at least 50 per cent."

George Frank, janitor of the building, who operated the car, said ebullient students piled into the car despite his objection.

"'They came whooping and pushed in,'" he said yesterday in the Receiving Hospital. "'I told them I had plenty, but they cried, 'Always room for one more,' and would not leave.'"

The elevator took on the students at the fourth floor. The door was closed, Operator Frank put on power, and the car started down.

"'I'm on my way to Mandalay,'" one student began singing, but the song broke off simultaneously with a popping report overhead. One of the three-quarter-inch cables had snapped. The car was slightly tilted and the friction on the side slides sent shudder-like vibrations through it.

PLUNGES DOWNWARD.

The next instant the second cable parted, the car righted and with increasing momentum plunged downward. The shrieks from the car were heard by pedestrians across the street. The car passed one floor after another, past the First-street entrance, past the cellar proper, then the subcellar and, with a thump and the noise of falling glass, struck on the bumpers in the bottom of the pit.

From the impact the cage rebounded. And when it again fell back the passengers, who had been standing were squirming in a confusion on the floor of the cage. The floor, itself, was broken and glass from the sides had fallen. The cellar was in utter darkness; daylight was in the shaft above. But slowly over the drums under the roof one part of the cable was unwinding itself. Then it dropped with a crash and the weight of it stove in the roof of the cage.

From the writhing mass on the floor Operator Frank pulled himself out, cut and bleeding. He climbed up and unlatched the grillwork door and then, lighting a match, crawled to the stairs, which lead upstairs to the basement.

In the meantime, Officer Gilpin, across the street, had heard the cries. He smashed in a window leading to the basement, unlocked the door and made his way down to where the operator met him. Aid was instantly secured from the Central Police Station across the street.

The first officers threw their pocket searchlights down into the cage. The sight was grisly and horrible. Many had been cut by glass and were bloody. Some had risen to their feet, but others, unable to move, lay still on others quite as helpless.

WOMAN FIRST.

"Those that can climb come first," directed an officer. "Then we'll have room to lift out the others."

"There is a woman down here," came a voice. "She goes out first. You that can, help me."

And up from the wrecked cage to the level of the floor Miss Grance

(Continued on Fifth Page.)

BY HOW MUCH WE WENT WET.

The official vote on the State-wide prohibition amendment segregated by city and county, in Los Angeles, is as follows:

	Wet.	Dry.
City	75,003	52,020
County	36,246	51,625
Total city and county	111,249	103,645
Wet majority in city	22,983	
Dry majority in county		15,379
Net wet majority, city and county	7,604	

MERELY DID NOT WORK.

Tajo Elevator Safety Device Was in Good Order, Says Inspector.

A safety device that failed to work was responsible for the casualties in the Tajo building elevator accident, according to W. H. Carter, City Boiler and Elevator Inspector. The direct cause was the overloading of the car, he said.

"It, like all electric elevators, is equipped with a speed governor, which should automatically check the drop of the cage when the speed rate runs fifty feet a minute over the normal," Mr. Carter said yesterday. "On September 17 a deputy inspected the elevator. The cable was found in good condition and the governor also. Today the cable snapped, but inspection of the governor showed that it is in good order. I cannot say why it did not work. Machines sometimes work and sometimes don't. This one did not.

"Our inspection of governors does not call for an actual test of dropping the elevator. Landlords would never stand for it. Anyway, it is not necessary. We can't tell when they are in order. This one did not work. I don't know why.

"Anyway, I think elevators should be inspected quarter-annually, instead of semi-annually. The law should also provide a penalty for overloading elevators. There are many elevators in Los Angeles large enough to carry a weight far beyond the safety limit and no doubt they do. We should have power to arrest such operators."

Chained.

CLUTCH OF DEAD MAN HOLDS HER.

Mrs. Brunner Can't Divorce Late "Lottery King."

Strange Complication Result of Law's Delays.

Famous Case on Appeal from Ruling Years Ago.

Herman Brunner, the old St. Louis "lottery king," although dead, has won another victory.

The District Court of Appeal yesterday affirmed the judgment of Judge S. E. Crow, now of Santa Barbara, who, sitting in the local court, in 1910, denied the prayer of Mrs. Louise Brunner for divorce and alimony of $800 a month, and decreeing that Herman Brunner is of right and in equity the owner of all the real estate described in his cross-complaint, requiring Louise Brunner to convey to Herman Brunner all such property and also transferring to Herman Brunner all the certificates of stock that had been held in trust by her for his benefit. Among the real estate is one of the most beautiful homes in Alhambra, out of which Mr. Brunner, then 62 years old, was driven by the wife, according to his testimony.

The Brunner divorce suit was one of the bitterest ever heard in the local court. Brunner in his early life was a baker in St. Louis. He embarked in the lottery business, that was not then under the ban of the law, and accumulated a fortune. He came with his family to California in 1903. The Brunners were married in St. Louis in 1881, and five children were born to them—Hermina, now known as Mrs. White; Teresa, Julia, Louise and Frederick.

The first complaint filed by Mrs. Brunner set out various alleged acts of cruelty on the part of Brunner and asked for permanent maintenance of $1000 a month. The petition was afterward amended praying for a divorce and an allowance of $800 a month. The cross-complaint asked that the wife render an account of all moneys and other property received by her from her husband, and alleging that it had been transferred to her for his use and benefit. This cross-complaint was also amended praying that the transfers of property made by Louise Brunner to Teresa Brunner be declared void.

In deciding the case, Judge Crow

(Continued on Second Page.)

THE LEADING MUSIC HOUSE OF LOS ANGELES

Select for the Home This Year

The Matchless New Edison

Diamond Disc Phonograph

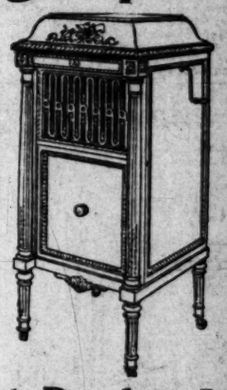

The new Edison Diamond Disc Phonograph has an intimate sense of personality that sets it apart from all other sound-reproducing instruments. The Diamond Disc sings with a voice set free from mechanical limitations. It will entertain you and your friends on Christmas Day or any time you care to have it.

The Best Place to Purchase It!

The best place to secure your Edison Diamond Disc Phonograph is here at the Southern California Music Co.'s store, where every model and finish is shown. No trouble to demonstrate this wonderful musical instrument for you. You are welcome here, whether you purchase or not.

Prices $60, $80, $150 and up
Convenient Terms Arranged

New Records on Sale Today
The new list of December Blue Amberol Records go on sale today. Come in and hear the new numbers, or send for complete list.

Frank J. Hart, President

SOUTHERN CALIFORNIA MUSIC CO.

PASADENA SAN DIEGO — 332-34 SO. BROADWAY LOS ANGELES — RIVERSIDE VENTURA

"SINCE 1880 THE HOME OF MUSICAL QUALITY"

Defiance.

NO RESPECT FOR POLICE.

Auto Bandits Openly Taunt University Officers.

Leave Note on Window-sill of Station-house.

"To Get" Patrolman Who Shot One of the Gang.

Hurling defiance, coupled with a taunt, the mysterious three men, who, with the aid of a large gray automobile Monday night engaged Patrolman Weichmann in a revolver battle near Twenty-third avenue and West Adams street and later made their escape, were heard from by the University police early last night by means of a note placed on the window-sill of the desk sergeant's office at the University Station.

By means of the note, which was not signed, and was written on a typewriter, the police learned that one member of the gang had been struck in the right arm by one of Patrolman Weichmann's shots, and also that one of the gang is the man who shot and possibly fatally wounded Patrolman Chester Lloyd early Sunday morning, when the patrolman called upon him to halt, near Sunset boulevard and Beaudry avenue. The gang is also said by the police to have held up and robbed Jack Scharrer early Sunday morning as he was approaching his residence at No. 6510 Sunset boulevard. The men escaped in their automobile after having relieved Mr. Scharrer of $7.50.

The note reads: "Chief, I nearly got another one of your men last night out on West Adams street, but he got me in the right arm. I will get him for that." The note is not signed and was inclosed in a small envelope which was addressed by typewriter. The letter was written on plain white paper.

Although the window on which the note was left last night faces the desk occupied by a police sergeant and is not screened, the police did not see the note left last night. The detectives working on the case believe that the note was placed on the window-sill some time before it was discovered, as it was damp with moisture.

That a band of desperate criminals is working in the city the detectives declared last night, they are certain. With the note the police were able to trace the shooting of Patrolman Lloyd and also several hold-ups which have been committed with the help of an automobile. The automobile used in all the crimes has been a large gray car and has been pronounced many times as a Winton six.

The note left last night by the bandits was the outcome of a desperate battle between Patrolman Weichmann and two men at the intersection of West Adams street and Twenty-third avenue. The patrolman was notified that two men left a large gray car which was running without lights or numbers, and were hiding in a clump of trees, by Joe and Louis Nikrent, the speed drivers. Driving to the scene in the Nikrent car, Patrolman Weichmann almost at once flushed the two men and the battle started. A dozen shots were exchanged, but the bandits escaped. The gray car was later seen at West Adams street and Gramercy place, but again disappeared.

As the note indicates one of the bandits is wounded, a close watch will be kept on all hospitals and doctors' offices to see if any one received treatment for a bullet wound in the right arm. With the note the police also learned that Patrolman Weichmann's life is in danger and last night he was put to work with a partner to prevent any attempts on his life.

By leaving the note for the police, the gang proved its utter disregard for the police and the contempt in which the members hold the police department. It is believed by the police that all the men of the gang are ex-convicts.

Until the gang is captured or broken up all gray automobiles of the Winton type will be investigated by the detectives, and an effort will be made to establish the identity of the car which is being used by the bandits. Today the letter will be given to the identification department and efforts will be made to find finger prints on the paper. Tests will be made to discover what make of a typewriter the note was written with and the age of the machine.

Refutation.

WON'T ALTER METHODS IN WATER DEPARTMENT.

Board of Public Service Commissioners Turns Down Report of Efficiency Commission that was for Cut in Expenses, on Showing that no Real Saving Would Result from Large Changes Proposed.

THE Efficiency Commission's suggestions for the reduction of the water department's expenses were declined yesterday by the Board of Public Service Commissioners. Basing its action upon reports filed by the water bureau's auditor, L. M. Anderson, and his assistants, the Board of Public Service Commissioners adopted a resolution stating that no part of the saving said to be possible in the conduct of the business of the department can be made consistently with the maintenance of efficient service and the payment of fair and living wages to its employees.

This is in answer to the Efficiency Commission's report which was intended to show that a saving of $66,000 a year could be accomplished in the collection of the water revenue. This report was filed recently with the water bureau.

It has been rumored for some time that a sharp reply declining the commission's suggestions would be forthcoming from the Public Service Commission. Several times a clash has been expected at the recent meetings of the City Council in connection with calling a charter election. It was not until yesterday, however, that a formal reply to the commission's charges was made public.

The resolution further recommends that no change be made in the method of accounting and collecting now in force in the department. It commended Mr. Anderson and his assistants, C. P. Haswell and D. S. Parks, respectively assistant auditor and accountant of the water bureau, for their very painstaking work in presenting such a comprehensive and intelligent review in answer to the report of the Efficiency Commission.

Both the report filed by the Efficiency Commission and the review by Auditor Anderson and his assistants are lengthy documents, covering in detail some of the technical phases of the work of the bureau. The report of the Efficiency Commission was prepared as a result of a survey by H. A. Payne, assistant of the commission. The resolution adopted yesterday provides for the filing of both the report and the review, and also that copies of the review be furnished Mayor Rose, the City Council and Mr. Burks, accompanied by a letter from Auditor Anderson.

COMMISSION'S REPORT.

The foundation of the Efficiency Commission's system is laid in the plan for making collections of water rent quarterly. It would also eliminate collectors and require that payments be made at the office or through branch agencies of the American Express Company, or by mail. It provides for innovations in the system of accounting, and reductions in the force and salaries. It also provdes for sending bills to consumers by mail, which would be accomplished at a cost of 2 cents postage, it states.

Mr. Anderson's review is a strong refutation of the charges of the board, during the course of which it is pointed out that the proposed system of the commission would result in danger of conflict between the consumers and the water bureau; that it is not advisable to make collections quarterly, on account of legal requirements; that the proposed change in book-keeping and mailing out of bills in place of the present system of field collection could not be adopted economically; and that reducing the forces or paying a lower wage would result in losses.

With regard to the matter of quarterly collections Auditor Anderson's report, although it was not formally released by the commission, and in a sense to be regarded as still in tentative form, states that the method of quarterly collections would not act to advantage at the present time on account of the frequent changes of tenant or owner peculiar to this city.

This objection is strong, it argues, because the courts have held that the water bill is not a lien against the property and that the individual must be dealt with. It further points out that the complaints, instead of being reduced, as asserted by the Efficiency Commission's report, would be increased by extending the time between the readings and the collection suggested.

The system of quarterly collections would also mean an additional increase in the amount of the guarantee required of consumers, on which it might become necessary to pay interest, the review sets forth, and points to the fact that sundry corporations have found it inadvisable to make quarterly collections.

NO REAL SAVING.

With regard to the scheme for mailing out bills Auditor Anderson's review says the statement that present expense of presentation by collector is 4 cents per bill is misleading, in that the cost of 4 cents includes the presentation and also the collection of the bill. Under the proposed system of mailing out bills, he says, it would cost 2 cents to mail them out and 2 cents postage to the consumer for the return of his check. Inasmuch as this is a municipal concern, run for the benefit of consumers, it makes no difference whether the 2 cents postage is paid by the consumer or by the water department it is pointed out. He says that probably a number of mailed bills each month would miscarry and no provision has been made for a second presentation, so the water would have to be shut off on these services for which no bill had been received by the consumer.

Other reasons besides these are outlined concerning the inefficiency of the method presented.

With regard to the proposal for cutting down the number of men employed and salaries the review states: "It is worthless for the reason that it does not show the whole costs of the commercial department, and there are several branches in which the expense would be increased by the adoption of this system of which no mention is made. In particular it is pointed out that by mailing bills from the office the salaries of twenty-three field collectors can be saved, but no provision is made for the second presentation of bills and shutting off of delinquent services which work would presumably have to be done by the service department at an added expense. This is merely one of a number of omissions which could be pointed out to show that the comparison of costs is not fair, in fact, the statement that the present force of sixty-four men can be cut down to eight is so apparently unreasonable that it cannot be accepted as correct."

MOTOR HITS AUTO.

Painful Rembrance of "Turkey Track Crossing" and Thanksgiving Day.

[LOCAL CORRESPONDENCE.]

TROPICO, Nov. 24.—A serious motorcycle accident occurred near here last evening in which J. S. Marshall of Pasadena received a badly sprained wrist, numerous cuts and bruises on both legs and other injuries which necessitated a hurried trip to Thompson's Hospital, where he will be confined a few days.

Herman Edgerly of Burbank had stopped his automobile near the noted "Turkey Crossing" on San Fernando road. Marshall, on his motorcycle, rounded the corner at the crossing and dashed into the rear end of the auto.

The motorcycle was demolished, while the automobile was badly scratched.

Chamberlain's Cough Remedy never disappoints those who use it for obstinate coughs, colds and irritation of the throat and lungs.—[Advertisement.

Your Own Druggist Will Tell You Try Murine Eye Remedy for Red, Weak, Watery Eyes and Granulated Eyelids. No Smarting—Just Eye Comfort. Write for Book of the Eye, by Mail Free.

FORESTALL Family Strife

"No hatred is more intense than that which arises in a man's family after his death when his Will is open to dispute."

For that reason, if for no other, the amateur should never attempt the drawing of a Will.

Long years of precedent and tradition have marked out the language to convey certain meanings, and any departure from the accepted forms is fraught with danger.

Have your Will drawn up by experts in this line of work. In case you do not wish your own attorney to perform this service, the SECURITY, when named as Executor or Trustee of the Estate, will have its attorney give you every assistance.

¶ The new Federal Reserve Act is published in full by the SECURITY. Marginal notations and a complete index of the same make this publication one of the best for reference purposes. These books are free for the asking.

SECURITY TRUST & SAVINGS BANK

Oldest and Largest Savings Bank in the Southwest

SECURITY BUILDING Fifth and Spring

EQUITABLE BRANCH First and Spring

Dead Man Holds Her.

Continued from First Page.)

gave the custody of the two minor children, Louise and Fred, to the mother, for whose maintenance Brunner was compelled to pay $150 a month.

The hearing of the case developed the fact that the family was divided into two hostile camps, the mother and daughter Teresa making up one side, and the other children and the father the other. It was declared during the testimony that Brunner had been driven out of his Alhambra mansion and that at the time of the trial he was living elsewhere. He always expressed himself as being willing to make an ample allowance for the support of his wife and their children.

Soon after the decision of Judge Crow, confirming the rights of Brunner in the property, the old man had a second stroke of paralysis, from the effects of which he died. The stocks involved in the holdings were shares of the Allis Chalmers Company, Kansas City Telephone Company and the Dolgeville Bank.

Let Us have Peace.

PUT TO ROUTE IS MINORITY.

BOARD OF EDUCATION VOTES TO PAY SCHOOL HEAD.

County Counsel and County Superintendent Render Opinions that Majority is Sufficient to Elect Officers and Pay Salaries—Colossal Water Bill also Ordered Paid.

Two findings read at last night's meeting of the Board of Education knocked the last prop from under the three obstructionists, who, as the minority of the board, have prevented Supt. Francis from receiving his salary for the past three months.

County Counsel Hill, in a lengthy opinion, decided that four members of that body form a legal majority for the election of a superintendent and other officers of the department, and that the same applies to the payment of salaries as well.

County Superintendent Keppel also answered both questions in the affirmative, indicating that he will approve warrants drawn by the Auditor and signed by the president and secretary, when authorized by a vote of four out of the seven members of the board.

Following the reading of these opinions, Mr. Bean moved that the auditor be directed to draw a warrant for the salary of Supt. Francis for the months of August, September and October, and that the president and secretary be authorized to sign it.

After a quibbling argument against it by Mr. Scott, in which he swallowed his own action in having the District Attorney's office made the legal adviser of the board, and made a plea for time to look into the status of the question after having spent three months in working up a scandal against the superintendent and the city schools, the warrant was ordered drawn by the votes of J. H. Bean, Reynold E. Blight, J. J. Steadman and H. W. Frank. Scott voted against it, but Mrs. Craig and J. M. Guinn declined to vote.

Mr. Francis, possibly anticipating an unpleasant debate on the subject, was not present, and Joe Scott, taking advantage of this fact, after the warrant had been ordered, attacked him for his absence; also for his absence during the times the board had voted him his annual vacations, and made slurring references to the superintendent.

Attorney Mathews of the Public Service Commission appeared at the meeting to demand payment of the bills for water consumed in the schools, backed by a demand of the commission that suit would be brought unless the bills were paid by December 1. After considerable debate, the board voted unanimously to pay the bills, which for the past six months amount to over $16,000.

Charity Union.

(Continued from First Page.)

that were current about the grand jury quarters yesterday. It is reported on "excellent authority" that the grand jury's report to be handed down today will recommend that all county officers now in office be retained for the "good of the service."

TO FIX SALARIES.

This morning the Supervisors will pass an ordinance providing for the salaries to be given the Superintendent of Charities, Supt. Whitman and Supt. Manning and the director of the outdoor relief, a job created by the ordinance passed yesterday. The salary ordinance was read to the Supervisors last evening and Chairman Pridham said it would be passed today.

The ordinance passed yesterday creates a Department of Charities which shall consist of all public charities which are supported or maintained by the county of Los Angeles and includes the County Hospital, County Farm and Outdoor Relief. The department is to be subject to the control and direction of the Board of Supervisors. The superintendent is also under the direction of the board. He is to exercise a general supervision over the conduct and government of the charitable institutions of the county, subject to the control of the board.

It shall be the duty of the superintendent to maintain a constant survey in field of charities with regard to the needy and the work done in connection therewith. He is to secure intelligent co-operation among all charitable and social agencies to the end that a comprehensive and economical plan of public welfare be attained.

The superintendent is to collect and preserve information and statistics relating to charities, conditions of life, unemployment, delinquency and neglect and to suggest means for improving the conditions of persons needing relief. He is to establish and maintain a bureau for the purpose of providing employment free of charge to persons and to keep a register of all positions filled. He is to provide, as far as practicable, means by which the indigent poor may be aided otherwise than by direct gift of money or other commodity, and to devise ways and means by which such persons may be given opportunity for self-support. He is to confer and advise and cooperate with the Public Welfare Commission.

PLAN OF COMMISSION.

This commission is to be composed of nine members who shall be appointed by the Supervisors. The term of office is for four years. The commissioners are to serve without compensation. No person shall be eligible to appointment to the commission who at the time of his or her appointment is serving as a public officer in the State, county or city, or is an officer in any institution coming within the purview of the ordinance creating the commission.

The commission is to investigate all charitable and philanthropic institutions dependent upon public appeal or general solicitation for support and to indorse such of them as meet the actual needs of the community, and are so conducted as to insure the public of the wise use of funds. It is to encourage the formation of new and private charities to meet the needs that are not already provided for and to foster all worthy enterprises of a philanthropic nature and to make recommendations to the Supervisors. The commission is endowed with the power to issue permits to worthy and deserving institutions.

All employees and the Superintendent of Charities must be bona fide residents and electors of California. The superintendent will receive $4000 a year and will be selected from the civil service lists. The ordinance was read and went through without a word of comment by the Supervisors.

UNDELIVERED TELEGRAMS.

There are telegrams at the Western Union for Archie Brown, J. D. Cummins, Mr. and Mrs. Mark Cone, Mrs. M. J. Forrest, Mrs. Julia Fry, Wm. Gerhardt, John M. Gardiner, Eddie Hanlon, C. B. King, Wong Gown Kong, Wm. Musgrave, Voso Marusich, V. R. McGinnis, J. S. McCarthy, W. R. Ridenour, Geo. Russell Reed, Herbert Standing, Mrs. L. J. Tuttle, Sam Wood and Edw. M. Wood; at the Postal for C. W. Fairfax, John I. MacDonald, I. M. Lowry, F. B. Josselyn and Mrs. Walter Moll.

Honest Values

Lowest Prices

The Talk of the Town

This A-B Cabinet Gas Range

4 Room Outfit Furnished Complete $175 Terms $25.00 Cash $10 a Month

Terms $32.50 A-B Gas Range $2.50 Cash 50c a Week

$37.50 A-B Gas Range $5.00 Cash 75c a Week

$50.00 A-B Gas Range $7.00 Cash $1.00 a Week

Special $27 Price

Will Roast a Large Turkey for your Thanksgiving dinner and broil a thick, juicy steak at the same time. Has 4 burners and simmerer, glass oven door, enameled broiler pan and dirt tray. A wonder at $27.00.

OPEN EVENINGS FROM DEC. 1 UNTIL XMAS.

Mackie-Foley Co.

High Quality

Complete Home-furnishers 723-725 So. Hill St.

Easy Terms

The Christmas Century

A Beautiful Christmas Book

With cover in brilliant color by Will Bradley and reproductions of color drawings by Paul Meylan, Lester G. Hornby, W. T. Benda, John Sloan, and others. One hundred and sixty pages of live reading, including a number of stories and the following especially timely features

Our "Visionary" President — An interpretation of Woodrow Wilson. By George Creel.

France, 1914 — An artist's diary of the first days of the war in Belgium, Paris, Havre. By Lester G. Hornby. Pictures in color.

If Germany Loses — A forecast of possibilities. By an English Privy Councilor—a great military authority.

Russia a Nation United by War — A picture of remarkable changes wrought in the internal affairs of Russia. By an English author who was present during the Russian mobilization.

From Cæsar to Kaiser — A study of the aspirations which have cost Europe its consent to-day. By Brander Matthews.

A book for all the family. *At all news-stands, 35 cents*

DELICIOUS REFRESHING SAFE-TEA FIRST PURE

DRINK Ridgways Tea

YOUR GROCER HAS IT

(3217)

FOLGER'S GOLDEN GATE COFFEE

1lb. tin 45¢

2½ lb. tin $1.00 (40¢ a lb.)

FORTY-FIVE CENT QUALITY

Foe & Herb

Excellent

To Eastern

Via Salt Lake

Tickets at 601 So.

DR. TRINWI SANITARI

Secluded, homelike

LIQUOR or

By modern methods

Glendale, Cal. Phone

27811 Pomeroy, Glendale

WEDNESDAY MORNI

Too Many to Lick.

HOW, WHEN TO STICK STAMPS

"War Tax" Law Require Full Set of Blueprints.

Most of Documents Mus Pay; Most are Exempt.

Marriage "Bond" is Taxable but License Isn't.

The office of the Collector of Internal Revenue was crowded with taxpayers yesterday. While the imposition of the additional burden is not appreciated as a rule by those liable to the payment of the emergency "war" tax, there is a disposition to obey the law and embrace the first opportunity to swipe the party that made possible its enactment.

There are some curious features in the rulings of the Treasury Department on the subject of this tax. For instance, if a couple join in making what might be termed a marriage bond, they must pay a tax of 50 cents, but there is no charge for a regular license. The clergyman giving a marriage certificate must pay a tax of 10 cents. Letters of administration, petitions for the appointment of administrators, or executors require no stamps. Neither is a stamp required on affidavit bills of sale, out bills of lading for goods exported by rail from the United States to Canada or Mexico are taxable.

A bond filed by order of court to obtain a decree for the sale of real estate is exempt. But bonds given by public officers are required to be stamped. Agreements to build houses are not taxable. Bonds that are taxable must be paid on whenever they are renewed. Guarantees accompanying proposals or bids are taxable. A statement of account showing receipts and disbursements in connection with sales do not require a stamp. A receipt stamp must accompany a memorandum covering a transaction in grain or other merchandise made in a bucket shop.

Brothers' certificates, a mercantile agency dealer's license, certificates of inspectors and weighers of grain and certificates of the sufficiency of bond require no stamp, but a stamp is required on a certificate of incorporation and the certificate as to the publications of a notary public or justice of the peace.

Tax sale certificates do not need a stamp, neither is there any tax on licenses, writs of attachment, subpoenas, warrants, orders of court, but certificates of protest of every note, draft or exchange, etc., must be stamped. Certificates given by an officer for private interests and use must be stamped, as also any certificate of search showing that the records or dockets of the courts have been searched and that such information was for private interests must pay the tax. Acknowledgments of deeds are not taxable, but a notarial certificate of acknowledgment in each case of a mortgage requires a 10-cent stamp. Deeds executed by a trustee are taxable. A contract for a deed is not taxable as a conveyance of an interest.

If a deed does not transfer, grant, bargain or convey to the purchaser any right, title or claim to the realty it does not require a stamp. Deeds of partition and deeds that are simply confirmatory do not need a stamp. Escrow deeds are not taxable until delivery. Escrow deeds are subject to taxation according to the value of the property interest conveyed, but when deeds are used in place of the ordinary warranty or bargain and sale deed to convey whatever title the grantor has, they are taxable the same as other deeds of conveyance; it is only when they convey an outstanding interest that they are taxable to the value of that interest only. Abstracts of titles require no stamp. Releases of mortgages or releases of deeds of trust that operate as mortgages are not taxable. If they require a notarial acknowledgment they are subject to a tax of 10 cents.

Where local laws authorize entry of satisfaction upon the record and the mortgage is thus canceled, such entry does not require a stamp. If the mortgage, as he has a right to do in some States, makes a power of attorney to the register or recorder for entry of satisfaction of the mortgage, a stamp must be paid on this power of attorney.

MEMBER THEIR COMRADE.

Veterans of Foreign Wars Pass Resolutions of Sorrow on the Death of Gen. Chaffee.

Corregidor, Veterans of Foreign Wars of this city, at its last meeting adopted resolutions of sorrow on the death of Lieut.-Gen. Adna R. Chaffee, who was a member of that organization. After tendering condolence to the family of Gen. Chaffee, the resolution continues:

"In this occasion we would call to mind the qualities that made our friend a good soldier, and which have earned for him the final reward. Well done, thou good and faithful one! He served his country with zeal and courage in Indian wars, Civil War, Cuba, the distant Philippines and China, in the times that tried men's souls. With him the fight was never ended until death called him from our ranks, and now that he has finally been sounded the cold form of our gallant comrade are sure a grateful country will keep his name high on the roll of its brave men who have devoted their life to her service."

HELP ENLISTED MEN.

Recommendation Will be Made to Patriotic Bodies that They Support Movement.

Recommendations will be made to patriotic organizations here that they support the national association at the recent encampment of the G. A. R. at Detroit to promote the welfare of enlisted men and mitigate distress of war.

The recommendations will be the result of a meeting held Monday evening in the Wright & Callender building. Representatives were present from all the local Grand Army posts, Corps, Women's Relief Corps, Daughters of Veterans, Sons of Veterans and Daughters of the Grand Army, Spanish War Veterans and other bodies. All will place before their organizations the plan outlined.

W. Newe, chaplain-in-chief of the Grand Army and president of the newly-formed association, told of the aims and purposes. They concern themselves with removing tempta-

MF
Lowest Prices
wn
et
e
Terms
$32.50 A-B Gas Range
$2.50 Cash 50c a Week
$37.50 A-B Gas Range
$5.00 Cash 75c a Week
$50.00 A-B Gas Range
$7.00 Cash $1.00 a Week
urkey
juicy steak at the oven door, enam-
7.00.
NTIL XMAS.
yCo.
ishers
l St.
Easy Terms
Century
Book
of color drawings by Paul J.
ers. One hundred and sixty
ring especially timely features.
interpretation of Woodrow
lson. By George Creel.
ys of the war in Belgium,
erby. Pictures in color.
ssibilities." By an English
great military authority.
changes wrought in the
n. By an English author
the Russian mobilization.
the aspirations which have
in revolt to-day. By Ed-
Schoonmaker.
ws-stands, 35 cents
Foo & Wo
Herb Co
T. Foo Yuen, H
alist.
moved from
923 S. Olive
More than 20
at this location
are invited to
Excellent Serv
To Eastern Points
Via Salt Lake Route
Tickets at 601 So. Spring
DR. TRINWITH'S SANITARIUM
Secluded, homelike for
LIQUOR or DRUG HA
By modern methods. 124 E. Chestnut
Glendale, Cal. Phone:
2781; Sunset, Glendale 2781
Phones: Home

Too Many to Lick.

OW, WHEN TO STICK STAMPS.

"ar Tax" Law Requires Full Set of Blueprints.

t of Documents Must Pay; Host are Exempt.

riage "Bond" is Taxable but License Isn't.

he office of the Collector of In- Revenue was crowded with tax- on yesterday. While the impo- of the additional burden is not ained as a rule by those liable payment of the emergency ax, there is a disposition to the law and embrace the first ility to swipe the party that possible its enactment.

re are some curious features in ings of the Treasury Depart- the subject of this tax. For e, if a couple join in making ight be termed a marriage ey must pay a tax of 50 cents, re is no charge for a regular . The clergyman giving a e certificate must pay a tax nts. Letters of administra- ations for the appointment of rustors, or executors require ps. Neither is a stamp re- an affidavit bills of sale, but dding for goods exported by the United States to Can- r Mexico are taxable.

ed filed by order of court to decrees for the sale of real exempt. But bonds given e officers are required to be Agreements to build houses taxable. Bonds that are tax- st be paid on whenever they ved. Guarantees accompany- osals or bids are taxable. A t of account showing receipts ements in connection with do not require a stamp. A stamp must accompany a dium covering a transaction h or other merchandise made ket shop.

er certificates, a mercantile r dealer's license, certificates tion and weighers of grain ificates of the sufficiency of require no stamp, but a stamp ed on a certificate of incor- and the certificate as to the ions of a notary public or of the peace.

ese certificates do not need a neither is there any tax on ns, writs of attachment, sub- enas, warrants, orders of court, but ns of protest of every note, change, etc., must be . Certificates given by an of- r private interests and use mped, as also any certifi- match showing that the rec- ckets of the courts have ded and that such informa- for private interests must x. Acknowledgments of not taxable, but a notarial of acknowledgment in sat- of a mortgage requires a 10- . Deeds executed by a taxable. A contract for a taxable as a conveyance

does not transfer, grant, ey to the purchaser any er realty it does not re- mp. Deeds of partition that are simply confirma- need a stamp. Escrow not taxable until delivery. eeds are subject to taxa- ing to the value of the terest conveyed, but when ed in place of the ordi- ty or bargain and sale convey, whatever title the they are taxable the same eeds of conveyance; it is n they convey an outstand- that they are taxable to of that interest only. Ab- ties require no stamp. Re- mortgages or releases of rust that operate as mort- not taxable. If they re- notarial acknowledgment subject to a tax of 10 cents. local laws authorize entry tion upon the record and the is thus canceled, such entry require a stamp. If the , as he has a right to do States, makes a power of at- the register or recorder for of satisfaction of the mort- stamp must be paid on this attorney.

BER THEIR COMRADE.

ns of Foreign Wars Pass ions of Sorrow on the Death . Chaffee.

Corregidor, Veterans of For- s of this city, at its last meet- ted resolutions of sorrow on of Lieut.-Gen. Adna R. who was a member of that after tendering condolence to ily of Gen. Chaffee, the resolu- ons:

this occasion we would call to the qualities that made our a good soldier, and which ed for him the final reward, thou good and faithful He served his country with and courage in Indian wars, n War, Cuba, the distant ines and China, in the times ican's souls. With him the never ended until death from our ranks, and now have finally been sounded cold form of our gallant com- are sure a grateful country his name high on the roll men who have devoted to her service."

F ENLISTED MEN.

mendation Will be Made to Bodies that They Support Movement.

mendations will be made to ific organizations here that rt the national association at the recent encampment of Army at Detroit to promote re of enlisted men and miti- distress of war.

mmendations will be the e meeting held Monday even- the Wright & Callender build- sentatives were present from the local Grand Army posts, the Women's Relief Corps, and Daughters of Veterans, of the Grand Army, Spanish ans and other bodies. All s place before their organiza- the elements of the plan out-

W. Newe, chaplain-in-chief Grand Army and president of ational association, told of and purposes. They concern with removing tempta-

tions of saloons and dives and combatting the vicious element in the service itself; making life better for the men on lonesome service; preparing for the exigencies of actual combat. It is a programme worked out by the Association of Chaplains of the service.

Another meeting will be held at 7:30 p.m., December 14, at the Church Federation rooms in the Wright & Callender building, and it is believed an auxiliary of the association will be formed then.

NEW OFFICERS FOR THEM.

They are Elected by Stockholders of the Defunct A.M.S. to Stop any Criticism.

Because some of the creditors of the defunct American Merchants' Syndicate suggested that the Southern California Retail Grocers' Association was using its power and influence as a club to induce wholesalers to cancel their claims, the officials of the A.M.S. Stockholders' Protective Association elected new officers last night in a conference held at 540 Wilcox building.

Chairman Jules V. Riviere, who is also president of the retail grocers, resigned as leader of the A.M.S. stockholders, as did Secretary N. P. Olsen, who is secretary of the grocers. In their places, D. L. Rockhold was elected chairman and J. W. Sheeley, secretary. Riviere and Olsen resigned voluntarily. The creditors intimated that as officers of the grocers they held positions which might divert the channels of trade from those wholesalers who refused to cancel claims. Riviere and Olsen therefore suggested their own resignations and the other A.M.S. people saw the point and accepted.

It was at first the idea of the protective association to defend the "gift" stock which was presented by the A.M.S. promoters to members of the grocers' and other organizations in five-share lots, but last night the stockholders decided that stock sales were made by false representation and therefore they would fight the claims.

A defense fund was made up and it was arranged to hire as good a lawyer as the treasury will permit and fight the suits of the Wholesalers' Board of Trade and the Home Savings Bank to the end. These suits are brought under the Stockholders' Liability Act. The stockholders lost the purchase price of their stock and now they object to adding to their losses by paying claims of indebtedness on the grounds that the circumstances of stock transactions are alleged to have been irregular.

BULLET STOPS HIM.

Youthful Chicken Thief Shot by Patrolman as He Tries to Escape with the Goods.

H. J. Bandenburg, residence, "anywhere," has a love for chickens that was only curbed when a bullet from a patrolman's revolver grazed his chest as he was making away with a couple of young pullets.

Bradenburg, who is only 17 years of age, tore the slats off a crate of young pullets late last night near Third and San Pedro streets. He took two of the chickens out, and they, not liking his treatment of them, commenced to try out their lungs. So loudly did they remonstrate that they attracted the attention of Patrolman Biby. He hollered to the young chicken thief, who was evidently planning a hobo Thanksgiving dinner, to throw up his hands. Instead, Brandenburg, one chicken in either hand, started to run down the street. The officer fired, the shot striking the youthful hobo in the chest. At the Receiving Hospital, where the wound was treated, it was pronounced as not serious

Taking Care.

BACK TO LAND HE TERRORIZED.

"BAD MAN" MAY NOT HAVE TO FACE MEXICAN MUSIC.

Republic on South Doesn't Seem to Want Him and Uncle Sam Insists He not Hang Around Here, but Still Wants to Protect Him Somewhat.

Tirza de la Toba, the alleged Mexican bandit, who was the terror of the ranchmen along the boundary line in the vicinity of Calexico and Mexicali, for a long time, and who, about two months ago, was caught asleep at his ranch in Imperial county, where he had beaten his sword into a plowshare, will be returned to Mexico, but the pseudo government in power below the line will not have an opportunity to back him up to a stone wall and fill his hide with bullets for violations of the law.

When De la Toba was originally arraigned before Commissioner Williams, the matter was put over until yesterday, with a view to giving the Mexican government an opportunity to institute extradition proceedings for the return of De la Toba to that country for trial on a number of charges that might be brought against him, including murder and arson.

Yesterday the forty days allowed by the law expired, and no word had been received from the Mexican government. It is evident the officials down there are charged with more weighty matters than the return of a bandit, especially when most of his outrages, not including the taking of life or the burning of ranch houses, were committed on the American side of the line. So there was nothing to do but release De la Toba, when he was immediately rearrested on a departmental warrant from the immigration office, asking that De la Toba be deported to Mexico, on the charge that he is unlawfully in the country, as he was ranching in Imperial county up to the time he was taken into custody.

Under the law, De la Toba will have fifteen days to prepare for his hearing, when evidence will be taken by Capt. Connell, immigration officer. The transcript of the testimony will be transmitted to the Department of Labor, and if the findings of the local officer recommending the deportation of De la Toba are approved, he will be sent back to Mexico.

But the government has the right to send him to any point in Mexico that it desires, and it is a certainty that he will not be landed in the clutches of the law down there, especially since so little interest in the case is manifested by the government. De la Toba says he was born in La Paz, Lower California.

AIDS THOSE WHO LOST.

Aged Owner of Hewes Market, Which Was Burned, Pays Back Rents—Won't Rebuild.

David Hewes, the aged capitalist, who lives near Orange, came to this city yesterday with his check book in his hand. He hunted up each individual who had rented space from him in his market at Ninth and Los Angeles streets, which was burned Friday night, and returned the money paid in advance as rent.

Mr. Hewes, who is 92 years of age, expressed great sorrow because of the losses suffered by his tenants, and said that it is his desire to reimburse them as much as possible.

Columbia Note the Name
Double Disc December Records 65c
Columbia Grafonolas
$17.50 to $500
Sold as low as
1 DOLLAR A WEEK
A musical novelty. Instructive and Entertaining.

Hear the latest December records in our Grafonola parlors.
COLYEAR'S
Where Bargains Reign
507-9-11 So. Main St.

Aged Counterfeiter.

(Continued from First Page.)

consisted of a dozen plaster of Paris moulds, various kinds of chemicals needed for the preparation of the metal used to take the place of silver, a number of dies, and more than a score of spurious dollars. The latter had been through the mould, but the finishing touches had not been put to them.

Confronted with this mass of evidence, the old man broke down and made a complete confession. He said he had resorted to the manufacture of counterfeit money because he was out of work and much in need of funds. He declared he had been passing the bad coins only a few days and had placed less than twenty of them in circulation. Mr. Hazen does not believe the latter statement, but thinks the total of worthless dollars put out by Ketner will not exceed 100.

While Ketner was in charge of the detective, Deputy Sheriff Larimer was busy looking up the criminal records and discovered that the old man was found guilty on April 18, last, of stealing a horse and buggy and selling them for $45.

Judge Wilbur placed him on three years' probation, declaring when he pronounced sentence that the period he had passed in jail awaiting trial was probably a severe lesson for a man of his years. The only restriction placed upon him was that he should report once a month to the probation officer. This he did faithfully.

Ketner said he has a wealthy brother in Mound City Kan., and admitted the brother had sent him $150 shortly after his release from jail. He said the money was given to him upon his promise to return to Kansas, but he spent it recklessly. When he was a young man, Ketner says, he worked as a druggist in nearly all of the States of the Middle West.

When arrested Ketner said his name was Charles Powell. He had registered at the Miller Hotel under the name of James Elwood.

NOTICE TO CHARGE PATRONS.
All purchases made today, or during the remainder of this month, will be charged on bill rendered January 1, 1915. Take advantage of this extended credit and buy Christmas gifts now.

VILLE DE PARIS
317-325 SO. BROADWAY 312-322 SO. HILL STREET
A. FUSENOT CO.

Half-Price
For Thanksgiving Cards, Booklets, Place Cards and Seals. (Stationery Dept.)

Neckwear for Thanksgiving

Separate Collars, or Vestees, or with Cuffs to Match
35c, 50c, 65c and Up
Thanksgiving Day functions always call for new dress accessories. Particular mention is made of a large line of Neckwear, at the above prices. In organdie, net, or fancy lace. Collars or vestees. Shown in white, ecru and black.

Ostrich Feather Collars A Splendid Value at $4.25
These pretty collars are made from ostrich feathers in black, white, also black and white mixed. Finished with a ribbon bow. Another lot consists of
Ostrich Feather Collars at $5.00
These are fuller in shape and come in the following fashionable color combinations: Navy and green; black and gray; black and corbeau; lavender and purple; white and black; also all white or all black. Finished with bow of ribbon.

Kid Gloves for Thanksgiving
Mocha Gloves
1-clasp, Price, pair $1.75
In gun metal and grays. Very serviceable street gloves. Paris point, or 3 rows of embroidery.
Novelty Kid Gloves
2 pearl clasps. Price, pair $2.25
Distinctive style in gloves for street wear. P.K. sewn. In white or black, some self stitched, others have contrasting embroidery.
White Cape Gloves
Straps at wrist. Price, pair $2.25
8-button length. P.K. sewn.
Misses' Kid Gloves
Price, pair $1.50
2-clasp. In tan or white.

Handkerchiefs For Thanksgiving 3 for $1.00
Women's Hand-Embroidered Initialed Handkerchiefs—excellent quality, sheer linen, small block or script letters; also long, narrow and fancy initials; assorted hems, corded or taped borders; also handkerchiefs with colored initial and border to match. A large range of handkerchiefs with hand-embroidered design in corner.

McCallum Silk Hosiery $1.50 and $1.75
The $1.50 Silk Hosiery is in medium weight and fine gauge. Shown in black and a good assortment of fashionable colors.
The $1.75 Silk Hosiery is in pure thread silk, medium heavy in weight and with lisle soles. Black only.

Motor Coats for the Races
$15.00, $20.00, $25.00, $30.00, $35.00
The cool, early morning air demands heavy and warm coats for the motorists. Select one today, for your Thanksgiving Day outing. Our assortment is large and varied, in styles, materials and colors. Latest models.

Victrola VI, $25
Oak

It's easy to learn the new steps with the music of the Victrola.

Send in This Coupon Today
THE WILEY B. ALLEN COMPANY,
416-418 South Broadway, Los Angeles, Cal.
Please send Catalogue and full information regarding Victor-Victrola, your easy-payment and free-trial plan.
(Sign Here) .....
Address ..... Times

The Fox Trot and all the other new dances—all played loud and clear and in perfect time.
There are Victors and Victrolas in great variety of styles from $10 to $200—at all Victor dealers.
Victor Talking Machine Co.
Camden, N. J.

Mr. and Mrs. Vernon Castle, teachers and greatest exponents of the modern dances, use the Victor exclusively and superintend the making of their Victor Dance Records.
Mr. and Mrs. Vernon Castle dancing the Fox Trot
Copyright Hill

For lovers of dancing the Victrola supplies the most enjoyable, the most perfect music. For the study of the latest dances its value is immeasurable. For the dancing teacher, the club or for home dancing the Victrola furnishes just the music desired at just the proper moment. No musician is so versatile, none so positively correct in time or tune. It never wearies, never falters and always it gives the very latest and most perfect renditions. Our facilities for supplying your musical needs are faultless, and the perfection of the service offered at our stores is such as will please you always. Pay $5.00 per month.

Notice to Charge Customers: For the accommodation of our customers who have charge accounts, and those who desire to open one, we will extend the date of settlement to Jan. 1, 1914, on record and player roll purchases, when desired. "Your Xmas goes farther at Wiley B. Allen's."

Our Many Stores Rank Us Easily the Leading Coast Dealers
Your Money's Worth or Your Money Back
416-418 SOUTH BROADWAY
Phones— Main 2077 Home 60143
The Wiley B. Allen Co.
Other Stores
San Jose, San Diego
San Francisco
Oakland
Portland

PUBLISHERS:
THE TIMES-MIRROR COMPANY
OFFICERS:
H. G. OTIS, President and General Manager.
HARRY CHANDLER, Asst. Gen. Mgr. and Treas.
HARRY E. ANDREWS, Managing Editor.
F. X. PFAFFINGER, Assistant Treasurer.
MARION OTIS-CHANDLER, Vice-Pres. Secretary

Los Angeles Times

EVERY MORNING IN THE YEAR.
Daily, Sunday, Illustrated Weekly and Semi-Monthly Magazine. Daily Founded Dec. 4, 1881—33d Year.
Member, Class A, of the Associated Press. Leased-wire mileage covered: Day, 12,000; Night, 28,000; words transmitted, 50,000.

OFFICE:
New Times Building, First and Broadway.
LOS ANGELES (*Loce Ahng-hayl-ais*)
Entered at the Postoffice as mail matter of Class II.

TREND OF THE FINANCIAL NEWS.

CHIEF EVENTS OF YESTERDAY.

(At Home:) Forecasting great success for the new Federal banking system, applications from State banks all over the country are pouring into the reserve board headquarters requesting admission. So great is this demand that a meeting is to be called for the near future in Washington to go over the entire matter. Recent prices for wheat, together with the shortage of the crop in foreign countries and prospects for next year's harvest, indicate the greatest area in history will be planted by American farmers this fall and next spring. Exports for the past week show a great excess over imports, and the trade balance pendulum is gradually swinging back to our shores. Reports from all manufacturing centers indicate a feverish haste to fill orders.

(Abroad:) The great English war loan, embracing more than half the British national debt, has been oversubscribed and the books are closed. English financiers state financial conditions were never better than at the present.

(For details see financial page.)

DON'T DO IT.

A noted physician has discovered that 90 per cent. of the Iquites in Peru suffer from hook worm. In that event we can only advise Americans not to go to Peru to become Iquites.

BETTER THAN FOOD.

Not the cocktail before dinner, but the roses on the table. You do not eat the flowers, but you relish what you do eat better and you eat more of it because the bouquet is there. These harmonies and essences that we scarcely take into account are as potent as they are subtle, and often they mean vastly more than those things which are obvious.

DESERVES IT.

An American student of the situation in China says that sooner or later there will be another revolution headed by Dr. Sun Yat Sen who is now in Japan organizing his forces for the campaign. This young man predicts that Dr. Sun will then be the President of a Chinese republic organized on a much more liberal basis than the present arbitrary government. Californians will wish Dr. Sun all success in his new enterprise. He was fifteen years bringing about the revolution which resulted in freeing the Chinese from the heavy yoke of the Ming dynasty and if he can help them to free themselves from Yuan Shi Kai he will have performed an almost equal service. Personally he deserves every preferment, whether he seeks it or not.

DON'T HANG TOOPIOUS!

Gov. Hunt of Arizona is in a state of mind. He reprieved and reprieved again and again eleven convicted murderers who had been sentenced to death in the hope that the voters of the State would cast their ballots for the abolition of capital punishment.

The people of Arizona disappointed His Excellency, and the convicted ones will be executed unless the Governor pardons them. This Mr. Hunt will not do. Indeed he has changed his mind on the question of capital punishment and is now in favor of hanging three Arizona editors and one California newspaper proprietor who have been unfriendly to him. The names of these journalistic outlaws are not given, but the friends of Toopious strongly advise him not to cross the Colorado River, for after all there are men—not many, it is true—more deserving of hanging than Toopious.

LOSSES AND GAINS OF WAR.

The Philadelphia Ledger says that with an estimated export balance for October of $60,000,000 there is no occasion for pessimism regarding the future of business in this country. No longer ago than August imports exceeded exports by $20,000,000. But by the first of October the latter had so increased in volume that a decided balance in our favor had been reached. There was a decline for the week ending October 10, but the last week of the month showed a gain over the first week of $11,000,000. The figures for New York alone were actually the largest in the history of the port—$23,321,652. The total exports for the month are estimated at $200,000,000, which means an increase of at least $35,000,000 over May, when trade conditions abroad were practically normal.

The truth is that since the demand of Europe for American goods is only beginning and must increase materially as the war continues there is every reason for renewed courage and confidence in the future.

The Butte Miner is not worried because of the closing of the copper mines. It says:

> "Of course the great European conflict has seriously affected the mining industry, but, taking the State as a whole, the depression here has probably been more than made up for by the increased prices which the farmers and others depending upon agriculture have received for their products as a result of the war."

Europe is losing the $20,000,000 per month she has been in the habit of obtaining from American tourists. What is her loss will to a certain extent be California's gain. We have not the treasures of art that Italy and France and Germany and the Netherlands could offer to the inspection of tourists, many of whom could not tell the difference between a head of Holofernes and a head of cabbage. But we have treasures of nature such as Europe could never offer. There is nothing in Europe to rival Niagara or the Yellowstone or the Grand Canyon or Yosemite.

INSPECT THE ELEVATORS: SAFETY FIRST.

An elevator, crowded as are most of the elevators during the rush hours of noon and evening, dropped three floors into the basement of the Tajo Building yesterday afternoon and a dozen people were injured.

Practically all of them were young students, and many may never recover wholly from their injuries. Whether it was an avoidable or an unavoidable accident matters little to those who suffer. Strictly speaking, there are no unavoidable elevator accidents—something must break or slip, and under such conditions as it is possible to observe there is nothing that breaks or slips.

Los Angeles has many tall buildings, and an elevator is as likely to fall from the tenth as from the third story; but those caught in the cage, utterly helpless, are smashed into the basement and to almost certain death or disaster. It is remarkable that in the Tajo accident some were not killed.

Whether the pilot was to blame for overloading his cage, or the elevator inspector was a bit lax, has nothing to do with the actual injuries received—of which the inevitable nervous shock is by no means negligible. Explanations do not mitigate suffering. We can only be thankful that the Tajo building is not a skyscraper.

A city inspector investigates from time to time condition of the elevators in buildings. It is scarcely to be expected that his investigations, considering the number of elevators requiring attention, are technically thorough. And while the owners of buildings may feel secure from any negligence on their part as long as the elevator inspector finds no fault, that feeling is readily turned into deep regret if it is found—when a cage full of victims drop down the shafts—that the inspector has made a mistake. The elevator passenger is absolutely helpless, and the whole responsibility for his protection rests—not on the official inspector—but on the owner of the building.

The Times suggests that it would be a wise precaution if owners of buildings would engage a qualified engineer to thoroughly inspect elevators from time to time, discover what flaws may possibly exist, and to estimate the frequency with which such inspections should be made. The economy of such a precaution is fully apparent.

THE VINTAGE OF 1914.

A report on the vintage of 1914 as pertaining to the vineyards of France has just been issued and it is interesting to learn that, in spite of the fact that the champagne district was supposed to be overrun by Germans, there has only been a loss of a shade under 10 per cent. In claret, sautere and Burgundy there has not only been no loss, but the harvest is greater and of better quality than for many years. Indeed there has never been so good a vintage, "delicacy of body and elegance of taste," as the report reads, since the Franco-Prussian war of 1870 which has held the palm ever since.

The crop has been harvested almost entirely by old men, women and children, and the one fly in the ointment is that for the past five years Germany had become the greatest consumer of French wines, her very best customer, and that trade is now irrevocably closed. Finding a new market for the great surplus of the vintage is the problem the French wineries have now set themselves and they are looking confidently towards the United States with the subtle little compliment embodied in the staid report "for the Americans have an epicurean taste and have ever appreciated the best wines that France could produce."

It will be unlucky for France, but an advantage to ourselves if those same epicurean Americans shall happen to prefer the equally abundant Californian harvest. We, too, have had a banner year with wine "of delicate body and elegant taste," even as La Belle France. It will be the stylish thing to call for your vintage of 1914 in the years to come and epicureans will look to their cellars right now.

FRUIT TREES FOR ROADSIDES.

We cannot altogether commend the suggestion of County Horticultural Commissioner Wood as to the planting of our country roadsides with fruit trees. To make this fruit a financial asset to the county would require the services of so large a motorcycle brigade that the cost becomes prohibitory. And unless the fruit is adequately safeguarded, the apples, peaches, walnuts, etc., are simply an extra inducement to tramps, hobos and I.W.W.'s to make our countryside a happy hunting ground for free lunch counters.

Also, fruit trees require more care and attention than the pepper, eucalyptus and acacia that at present make our wonderful highways the admiration of all visitors and a perennial delight to our own citizens. As to the mud that after a rainstorm may be kept from drying out by the larger shade trees and so remain a danger to skidding motor cars, this, with our general system of county paved and macadamized highways, is almost a negligible quantity.

Santa Rosa avenue with its magnificent Cedrus Deodoras, bisecting Altadena, is one of the greatest triumphs ever achieved in street decoration. No one would wish to replace these handsome shade trees with walnuts or almonds, however profitable might be the crop of the nuts. Hundreds of other roads in Los Angeles county could only exchange certain beauty for possible utility at an ultimate loss.

Nor should the county go into competition with the fruit growers, who pay the largest part of the taxes, or compel them to bear the expense of cultivating and protecting this rival crop. There are thousands of acres of unimproved land capable of being used for fruit growing. The duty of the commissioners is to encourage the planting of these lands by private owners, not the converting of our highways into orchard property at the public expense.

California is proud of her peppers and gums and other shade trees that have added so much to the scenic grandeur of our landscapes. We are not a people to sacrifice beauty for a small and at the best improbable material gain. There is a place for everything and we prefer everything in its place, orchard trees in orchards and shade trees on streets.

Political growth is sometimes rapid in this country. Charles S. Whitman, just elected Governor of New York, was not heard of until 1902 when he was sent to Albany to watch corporation bills before the Legislature. That was but twelve years ago and now they are talking about him for the Presidency in 1916.

He'll Soon Know.

ROOSEVELT WANTS INFECTION.

The telegram of the Big Bull Moose to the Los Angeles Progressive County Committee in its exultant strains over the election of Gov. Johnson and its dejected admission that "California is the only State in the Union in which the Progressive party has succeeded" reminds one of the cheerful remark of the young doctor who was asked what was the result of his first obstetrical case. "Oh, well," said he, "I lost the mother and I lost the child, but I saved the old man."

The colonel claims that Johnson's election was a triumph of Progressive principles, and he regrets that there were not enough of those principles to go around, and that Johnson surfeited, while Heney starved.

Johnson himself stoutly avers that his election was not a triumph of Progressive or any other principle. It was a triumph of Johnson without any principles whatever.

The Big Bull Moose was not as happy as usual in his choice of words to express his ideas. He says in the telegram: "I only wish that California was able to infect by its example all the States of the American Union."

To "infect," according to Webster, is "to communicate bad qualities to; to corrupt; to taint by the communication of anything noxious or pernicious." Was the colonel thinking of the "Social Vagrants" of Long Beach?

THE FUTURE OF ALASKA.

Gov. Strong of Alaska, in his recent annual report, calls attention to the fact that Finland in 1912 had 3,084,628 head of live stock and produced 388,755 tons of oats, 337,991 tons of rye, 113,907 tons of barley, 12,237 tons of butter, 1551 tons of milk and cream and 1011 tons of cheese. During the same year the country put forth 2,541,524,000 feet of lumber, manufactured 365,020 tons of pulp and paper, and packed 23,045 tons of fish.

Finland has 2444 miles of railway and $34,685,000 of public bonded indebtedness. It is equal in area to only one-fourth of Alaska, extends from 60 degrees north latitude, which is the latitude of Cordova, to a point nearly in the latitude of Point Barrow, and contains more than one million people.

Alaska and Finland are subject to almost identical climatic conditions, except that the coast country in Alaska has a much milder climate, resembling that of Scotland and the north of England.

The fish output of Alaska in 1913 was of the value of $15,739,068, and its yield of gold, silver, copper and lead was $19,470,336. Sealing, fox farming, reindeer raising and other industries make up a total volume of merchandise shipments for the fiscal year ending June 30, 1914, of $61,076,692.

Gov. Strong has a very high opinion of the value of the kelp that grows in Alaskan waters. He thinks it can easily be made to furnish a supply of potash for fertilizing purposes that will take the place of the potash imported into the United States from Germany. He says in his report:

> "It may not be inappropriate to discuss here briefly the manufacture of potash from kelp, as the United States has depended hitherto upon Germany for its principal supply of this article. Kelp is found in great abundance in the coastal waters of Alaska. It is stated on reliable authority that if the public kelp groves were carefully and skillfully husbanded they would approximate or perhaps surpass in importance and value the famous Stassfurt potash mines of Germany. It is alleged that these kelp forests can be cut twice during the season, and that they are extensive enough to yield 6,000,000 tons of potash chloride with values at present prices well over $240,000,000. These figures may be extravagant, but at any rate they will serve to convey some idea of the great possibilities that are offered by the humble kelp."

The abundance and variety of the mineral and other wealth of Alaska have been proved; its fisheries stand out pre-eminently, and its agricultural possibilities are beginning to be appreciated. There are probably 50,000,000 acres of land in Alaska suitable for agricultural purposes; there are millions of acres adapted for cattle raising and dairying; in the southeastern and southwestern regions there are extensive timber tracts, principally spruce and hemlock, with considerable quantities of yellow cedar.

A country blessed with such natural resources must present an inviting field for the homeseeker, for capital and for labor, for men of brain and brawn.

Los Angeles can supply Alaska with oranges and lemons and olives and walnuts and wine and manufactures of cotton and wool, and we can take Alaska lumber and coal. We are not distressed for fuel, for we have fuel oil and electric power for our factories, and natural and manufactured gas and kerosene for our homes. But with anthracite and bituminous coal at one-half its present prices there would be a large consumption of it.

It is to be hoped that Gov. Strong's predictions as to the future of Alaska will be realized, and one of the important aids to such realization will be the removal of the clutch of the lobbyist, Pinchot, from the throat of the coal industry.

THE MEEK NONCOMBATANT.

Letters have been pouring into the British War Office from noncombatants asking how they shall conduct themselves in case England is invaded by the Germans. They naturally feel that so much may depend upon the right demeanor, especially on the east coast.

The War Office replies with a sedate note to the effect that instructions will be issued at the proper time and adds in polite, cold, official language, that there "ain't goin' to be no proper time" if the navy does its duty.

Still there is excuse for noncombatant anxiety. Reading the various reports one realizes to what a fearful extent the mild noncombatant was to blame for the havoc that has been wrought in Louvain, Rheims, Ghent and so forth. Westminster Abbey may owe its very existence to the polite and proper deportment of the citizens of London.

APPEALS FOR HELP.

There are many ways of considering the need of Belgium just now and what Americans ought to do about it. Some people say they would rather help at home. The women of Los Angeles who are giving their services to the relief committee will gladly take subscriptions to any local charity which such people favor. The Children's Hospital, for instance, is a beautiful work which is in very real need of assistance and no one can make a mistake in helping out with that. If people feel deeply about both they might write checks for both. One thing is certain, the fact that you do not believe in war is no argument against feeding the starving children who have been made orphans by the war, and to suggest such a thing is inhuman.

RIPPLING RHYMES.

MARCHING ON.

The world is growing better as it jogs
along its way, though virtue seems, at seasons, to be baling little hay; the wicked one
may conquer and be chesty for a day, but
Right is marching on. The people oft are
bunkoed by the faker's rigmaroles, and they
hand the Right a package when they gather
at the polls, but they can't be fooled forever—they'll awaken, bless their souls! and
Right goes marching on. The world is growing better, though the pessimists proclaim
every city is a Sodom and the government
a shame; we are wise to all the knockers
and despise their dreary game, and Right is
marching on. Oh, the Right will never falter till its journeying is done; every year a
little closer to the goal that must be won,
every day a little nearer to the palace in
the sun, the Right is marching on. It must
cross the hills of Hatred, it must breast
dark Error's flood, and the wicked will pursue it with a lusting for its blood, but the
outcome still is certain, and the wicked's
name is Mud, and Right goes marching on.
It will always come forth smiling from the
shadows of despair, it will live through every
ambush, it will baffle every snare, it is
mighty and undaunted, all the time and
everywhere, and still goes marching on.

WALT MASON.

TOMORROW'S THANGSKIVING.

Thanksgiving is the only pay God gets for running the universe!

It is the receipt you give for promises fulfilled. It is the chief occupation of angels.

A team of a dozen or more women, harnessed to the plow, take the place of beasts of burden in Russia. Women plant, hoe and harvest the sugar beets of Saxony. Women chop, saw and store away the winter's wood right on the public streets of Berlin. Women mix and carry the mortar for building in Germany. Women sweep the streets and shovel up and haul away the garbage and refuse from the streets of Munich. Women make the bricks in Belgium and women, harnessed to the canal-boats of Holland, tramp the towpaths like mules.

I am glad my mother was born in this country. I am thankful my baby girl was born in this land!

Many times more coal is mined in America than in any other country. That means more furnaces flying their flags of prosperity from their tall stacks, more hearth-fires with their delights!

More pig-iron is smelted in the United States than in England, and England surpasses all others. That means more miles of railway, more automobiles and less walking, more machines with labor-saving devices here than in any other country.

More wheat is harvested here than in Russia, even, and that means we have more and better bread, more pies and cakes and puddings than anywhere else on earth.

More cotton in grown, and so there are more white dresses, more frills and ruffles, more beautiful women than in any other land.

More newspapers are printed in America than in England, and she prints more than the others. This means that more people read more about more things, think more about more things, talk more about more things, know more about more things than any other folks on God's footstool.

Be thankful! Be thankful that you have turkey on Thanksgiving Day. If you do not have turkey, be thankful that you have fried chicken. If you do not have fried chicken, be thankful that you have roast beef. If you do not have roast beef, be thankful that you have liver. If you do not have liver, be thankful that you have good, old, reliable bread and butter. If you do not have bread and butter, be thankful that you have a good appetite. Some would give millions for that!

Be thankful for your fine clothes. If you do not have fine clothes, be thankful that you have good clothes. If you do not have good clothes, be thankful that you have enough to keep you warm. If you do not have enough to keep you warm, be thankful that you have a good heart and it keeps you warm. If your circulation is poor, be thankful that you have a good reputation. If you don't have a good reputation, be thankful that you have a good character. And if you do not have a good character, be thankful that you can go to church and find out how to get one. Be thankful!

If you are not as smart as you want to be, be thankful that you are not as dumb as some people!

If you are not as great as you expected to be by this time in life, be thankful that you are not as small as you might be.

If you do not have enough money to go to Honolulu this winter, be thankful that you do not have to go to Guinea at least. Be thankful!

If you haven't anything else to be thankful for, be thankful that you can be thankful! Be thankful! W. L. Y. DAVIS.

MATERIALISM.

[David Lloyd George declared recently that the possession of the last million dollars would decide the European war.]

This is the spirit of human aggression,
This is the harvest—war blasting the earth;
We must destroy to win further possession,
We must increase through pain, sickness and dearth.
It's forward the fight, for our commerce demands it,
Gold in the rear guard and flesh in the van;
A rouble, a shilling, a franc or a pfennig
Is worth more in war than the life of a man.

Dreadnoughts torpedoed and sent to the bottom,
Blood mixed with metal in ruinous waste;
Fighters of flesh—every nation has got 'em—
Fighters of steel are not quickly replaced.
It's save the big boats though the sailor boys perish,
Bring back the copper and steel, if you can;
A rouble, a shilling, a franc or a pfennig
Is worth more in war than the life of a man.

Who does not answer when honor is calling?
Which of you dies if your country still live?
Watch where the flower of a nation is falling,
Life—all they have—is the all they can give.
It's count not the cost to the mothers with children,
We're fighting it out on a business-made plan;
The rouble, the shilling, the franc or the pfennig
Is worth more in war than the life of a man.

There may come commerce and further expansion,
Gold to pay freely the wages of sin;
Then the proud victor may build a new mansion
Out of the surplus that helped him to win.
It's pause and reflect, ye with war fever smitten,
Whose lust for possession has turned a world wild,
The empires of Germany, Russia and Britain
Are less in God's sight than the lips of a child.

HARRY BOWLING.

It is now seriously proposed to put the tariff in the hands of a non-partisan commission, carrying out the ideas of President Taft some years ago. The Democrats are a good deal like a man riding backward in a car—they don't see the scenery until they get by it.

[Philadelphia Public Ledger:] "Just tired of him, eh?" asked the lawyer. The actress nodded. "Well, I wouldn't advise you to sue at this time. The war is crowding everything else off the front pages."

Pen Points: By the Staff

When in doubt roast Turkey.

Col. Boreas is now in command in the [illegible] zone.

The Delavan comet is approaching the Big Dipper. Has it gone dry, too?

How would you like it if your vine and fig tree were located in Belgium?

More Chinese eggs coming to San Francisco. Speaking of the "yellow peril," etc.

Take your eyes off the European war long enough to do your Christmas shopping.

With fighting in Egypt we may expect the Sphynx to rise up and offer a few remarks.

Reports are current that Afghanistan will oppose the allies. But this is Amer[illegible]

If it isn't one thing it is another. Now the foot and mouth disease is disturbing business.

The political situation in this country [illegible] now is about as exciting as a three-cushion billiard match.

It has been decided by a Texas court that money is not baggage. It certainly is an awful bother.

That Yale team appears to be the Bull Moose of the gridiron proposition. It does not get anywhere.

The Japanese aeroplaning over Tsingtau has been thrown into the discard by order of President Wilson.

"Save your powder" is the word from the German War Office. Better send it to my lady in her boudoir.

The Hague date line is getting to be very like dispatches, which may mean a lot or nothing, and time only can tell.

Don't take refuge in the Rockefeller millions, but give what you can on your account to the suffering Belgians.

With the prohibition of prize fights in California there ought to be an opportunity to fill the demand for ranch [illegible]

One of the hotel elevators in Chicago has been engaged for the national [illegible] the Bull Moose party next month.

The city authorities of Long Beach are hewing to the line in the proposed [illegible] and there is a disposition to dodge the [illegible]

If Przemysl should surrender, as it would drop out of the [illegible] would reduce the list of [illegible] war.

Have you yet begun to [illegible] tion of the Thanksgiving [illegible] anything of that sort, you say? [illegible] ther do we.

Wonder if there were any [illegible] the cargo of Christmas [illegible] phans of Europe? If so, [illegible] chucked overboard.

First it was a gold [illegible] pool, and now a foreign [illegible] Pool is a great game if [illegible] pelled to spot too many balls.

Whenever two or three [illegible] Angeles city and county [illegible] gather they have a banquet. [illegible] ments ought to be on the [illegible]

Tremendous snow blizzard [illegible] of the East. Come to the [illegible] California lands where snow [illegible] and the air is a perpetual [illegible]

Let us all give thanks [illegible] end of the present Wilson [illegible] at hand; that there is to be [illegible] national distrust and a [illegible] dence.

President Wilson admits that [illegible] roads must have a chance. That [illegible] end of Louis Dembitz Brandeis [illegible] clutch on the Interstate Commerce [illegible] mission.

If the recent election [illegible] Presidency the Republicans [illegible] ried 328 electoral votes and [illegible] but 203. The pendulum of politics [illegible] ing back.

Gov. Hunt says he is sorry [illegible] punishment was not wiped out by [illegible] in Arizona, yet he is not half [illegible] the eleven men who are to be [illegible] cember 19.

The people of this country [illegible] who becomes President of Mexico [illegible] will not rest easy if another [illegible] and bloodshed brings about the [illegible] death of Americans.

Capt. Decker of the American [illegible] nessee reports that the act of the [illegible] fort which fired on one of his [illegible] Smyrna was "not hostile but [illegible] There is the language of diplomacy.

THANKFUL GUESTS.

I always give a dinner to my friends
giving Day;
My guests accept with pleasure
are kept away;
They come because they like me
my simple fare—
It matters not to them if I have
verware!
They never say, "I can't eat
upsets digestion"—
(They quite obey the scriptures
ing without question!)
And when they go away from
criticise
The things I do or say or have
in their eyes
I do the thing for love of them,
what counts the most
With guests who, first and last,
wise respect their host.
Two wear black satin [illegible]
low gown,
One has a stunning [illegible]
comes all in brown.
They're chatty and they're [illegible]
they're thankful for [illegible]
Two blackbirds, a [illegible]
wren!

—[Lannie Haynes [illegible]
Overland Monthly.

Gratifying.

MANY ASK FOR WAR ORPHANS.

More Applications Still are Desired.

Splendid Letters Come from Open Homes.

Application Blank May Be had on Request.

[illegible] many sympathetic and kind-[illegible] people of Los Angeles and vi-[illegible] have signified their willingness [illegible] homes for the little suffer-[illegible] war orphans of Europe who are [illegible] be brought to this country through [illegible] plan instituted by The Times and [illegible] Chicago Tribune, more applica-[illegible] are desired. The result thus far [illegible] gratifying, and it is believed [illegible] before the children are landed [illegible] New York for distribution through-[illegible] the United States the number of [illegible] in the Southwest who are in-[illegible] in this great humanitarian [illegible] to the extent that they will [illegible] to throw their homes open to the [illegible] tots will be amazing.

[illegible] letters requesting application blanks [illegible] received in every mail. Have you [illegible]? Are you willing to take one [illegible] of the little orphans into your [illegible]? If you are, address a letter [illegible] the War Orphans' Bureau in care [illegible] The Times, and an application [illegible] will be mailed to you in due [illegible]. These blanks are self-explana-[illegible] and once you fill one out and [illegible] it to this newspaper, it will be [illegible] to a committee for investiga-[illegible] and if you are found to be [illegible] for adopting or caring for a [illegible] child or an orphan from any [illegible] countries now at war, your wish [illegible] is gratified.

[illegible] present no effort is made to find [illegible] for war orphans other than [illegible] of Belgium, and the first boat-[illegible] of little ones will come from [illegible] country. Later on it is hoped to [illegible] a helping hand to the orphans of [illegible], Germany, England and any of [illegible] other countries engaged in the [illegible] conflict.

[illegible] to show the pure sentiment [illegible] people who have offered to [illegible] upon themselves the grave re-[illegible] sponsibilities of raising one or more [illegible] Belgian orphans, several of the [illegible] received by The Times yester-[illegible] given herewith.

[illegible]-to-do ranchman and his wife [illegible], Cal., wrote the following: [illegible] want to put in an application [illegible] of the little European or-[illegible] as we feel it our duty to take [illegible]. We have one little girl 2 years [illegible] we think it would be so nice [illegible] to have a little boy, as she [illegible] is our one. We would like to [illegible] have boy about 5 or 6 years [illegible], so that we can teach him our [illegible] and by the time he is old enough [illegible] to start to school. [illegible] We will give him a rich home, [illegible] as we can give him a kind home and [illegible] will love us, and we want to [illegible] do. It seems as if there is a [illegible] spot in our home, for five years [illegible] has been us a little baby boy, and [illegible] we just long to keep him one month [illegible] and then called him back to live with [illegible] us. It seems as if we can hear God [illegible] say, 'Help the orphans; take one [illegible] brother to your little girl!' [illegible] We have decided if you can fill [illegible] our home with a little boy 5 or 6 years [illegible] old we can give him a good Christian [illegible] home and love him as our own dear [illegible] boy. We belong to the First [illegible] Christian Church and try to live a true [illegible] Christian life."

[illegible] following was written by a [illegible] prominent and well-known resident of [illegible] Oak, Cal.:

[illegible] would like to have an applica-[illegible] for the adoption of a Belgian [illegible]. We prefer a boy of 3 or 4 years, [illegible] but would be given a good home and [illegible] love. We live on an orange [illegible] ranch and can give any references [illegible] you wish."

[illegible] is another sent to the War [illegible] Bureau by a kindly mother [illegible] of Burton, Cal.:

[illegible] After reading The Times yesterday [illegible] about Belgian orphans, I decided that [illegible] I would like a little girl 1½ or 2 [illegible] years old, but not over 4 years. Our [illegible] little baby girl was taken to [illegible] heaven; she would be 4 years old [illegible] on Thanksgiving Day, so I feel we [illegible] could give one of those little ones a [illegible] home and all the love and care we [illegible] have given our own. Please do [illegible] not disappoint us by letting someone [illegible] else have her, for our hearts are very [illegible] much set on one as our own. We would [illegible] love and adopt her legally and give [illegible] her mama."

In Final Report.

GRAND JURY'S BOU[illegible] MANY, BUT NO[illegible]

[illegible] county grand jury will hand [illegible] urer Hu[illegible] its final report today, shelve [illegible] ner and [illegible] spotlight and call off the long [illegible] the Coun[illegible] session. At least it was so an-[illegible] The [illegible] nounced yesterday afternoon by a [illegible] Board of [illegible] official in close touch with [illegible] on the ro[illegible]

[illegible] stenographers worked until [illegible] 19 the ju[illegible] last night under the direc-[illegible] visors to [illegible] tion of Simpson Sinsabaugh, secre-[illegible] not obser[illegible] tary to the jury. It is expected that [illegible] made by [illegible] the report, which is not voluminous, [illegible] change ca[illegible] will be whipped into shape this morn-[illegible] It is es[illegible] ing and finally approved at this after-[illegible] gations o[illegible] noon session of the jury. The jurors [illegible] of minor [illegible] will be on the job nearly a year [illegible] In several [illegible] mighty anxious to quit. [illegible] [illegible] the [illegible] Coun[illegible] [illegible] pital.

[illegible] listening to a "little bird" the re-[illegible] highly recommend the con-[illegible] management of the various [illegible] units and offices of the coun-[illegible] ty, not one exception, the Coun-[illegible] ty will recommend the re-[illegible] moval of the present county [illegible] heads of departments, [illegible] with the exception of Superintendent [illegible] of the County Farm, each [illegible] of whom will receive a per-[illegible] sonal package of good cheer from [illegible] Supervisors Hammel and the County [illegible] Atty. Fredericks and his [illegible] are highly praised, according to [illegible] the little bird." The following [illegible] officers are given boosts: [illegible] County Auditor Lewis, Clerk [illegible] Tax Collector Welch, Treas-

SANATOR[illegible]
Company [illegible]
Name at [illegible]
Question [illegible]
[illegible]
SIERRA [illegible]
El Repos[illegible]
one of the [illegible]
of this city [illegible]
doors after [illegible]
and become[illegible]
der the tit[illegible]
torium. Th[illegible]
as The Si[illegible]
has been c[illegible]
Dr. Char[illegible]
on tubercul[illegible]
of the Sant[illegible]
at Need[illegible]

Pen Points: By the Staff

When in doubt roast Turkey.

Col. Boreas is now in command in the west.

The Delavan comet is approaching the Big Dipper. Has it gone dry, too?

How would you like it if your vine and fig tree were located in Belgium?

More Chinese eggs coming to San Francisco. Speaking of the "yellow peril," etc.

Take your eyes off the European war map long enough to do your Christmas shopping.

With fighting in Egypt we may expect the Sphynx to rise up and offer a few remarks.

Reports are current that Afghanistan will oppose the allies. But this is Ameer rumor.

If it isn't one thing it is another. Now foot and mouth disease is disturbing business.

The political situation in this country now is about as exciting as a three-cushion billiard match.

It has been decided by a Texas court that money is not baggage. It certainly is a useful bother.

That Yale team appears to be the Boose of the gridiron proposition. It doesn't hit anywhere.

The Japanese aeroplaning over Honolulu has been thrown into the discard by ordering President Wilson.

"Save your powder" is the word from the German War Office. Better send this to the lady in her boudoir.

The Hague date line is getting in the war patches, which may mean a lot or nothing, and time only can tell.

Don't take refuge in the Rockefeller ark, but give what you can on your own account to the suffering Belgians.

With the prohibition of prize fighting in California there ought to be an opportunity to fill the demand for ranch hands.

One of the hotel elevators in Chicago has been engaged for the national gathering of the Bull Moose party next month.

The city authorities of Long Beach are rowing to the line in the proposed clean-up and there is a disposition to dodge the chips.

If Przemysl should surrender, the news could drop out of the dispatches. The fall could reduce the list of atrocities to a char.

Have you yet begun to fast in anticipation of the Thanksgiving feast. Never do anything of that sort, you say? Oh, no, never do we.

I wonder if there were any tin soldiers in the cargo of Christmas toys sent to the children of Europe? If so, they should be unpacked overboard.

First it was a gold pool, then a cotton pool, and now a foreign securities pool. Pool is a great game if you are not called to spot too many balls.

Whenever two or three Democrats of Los Angeles city and county happen to be together they have a banquet. Funeral baked meats ought to be on the menu.

Tremendous snow blizzard in many parts of the East. Come to the balmy Southland lands where snow is unknown and the air is a perpetual benediction.

Let us all give thanks Thursday that the end of the present Wilson administration is in hand; that there is to be a passing of national distrust and a restoration of confidence.

President Wilson admits that the trusts must have a chance. That means the end of Louis Dembitz Brandeis and the clutch on the Interstate Commerce Commission.

If the recent election had been for the presidency the Republicans would have received 228 electoral votes and the Democrats but 203. The pendulum of politics is swinging back.

Gov. Hunt says he is sorry that capital punishment was not wiped out by the state of Arizona, yet he is not half as sorry as the eleven men who are to be hanged December 19.

The people of this country do not know who becomes President of Mexico, but they will not rest easy if another season of internecine bloodshed brings about the pitiful death of Americans.

Capt. Decker of the American cruiser Tennessee reports that the act of the Turkish fort which fired on one of his launches in Smyrna was "not hostile but unfriendly." There is the language of diplomacy for you.

THANKFUL GUESTS.

I always give a dinner to my friends on Thanksgiving Day;
My guests accept with pleasure and
are kept away;
They come because they like me well
My simple fare—
It matters not to them if I have plain
or rare!
They never say, "I can't eat this or
That upsets digestion"—
They quite obey the scriptures here
(Eating without question!)
And when they go away from me they
Not criticise
The things I do or say or have, for
In their eyes
I do the thing for love of them, and
That counts the most
With guests who, first respecting
Are wise respect their host.
Two wear black satin tunics and one
A low gown,
One has a stunning scarlet vest and
Some comes all in brown.
They're chatty and they're chaste,
They're thankfuller than mere
Two blackbirds, a canary, a robin and a
wren!

—[Lannie Haynes Martin in Overland Monthly.

Gratifying.

...NY ASK FOR ...WAR ORPHANS.

More Applications Still are Desired.

...ld Letters Come from Open Homes.

...cation Blank May Be ...had on Request.

...many sympathetic and kind-...people of Los Angeles and vi-...ave signified their willingness ...ake homes for the little suffer-...orphans of Europe who are ...ought to this country through ...stituted by The Times and ...ngo Tribune, more applica-...desired. The result thus far ...gratifying, and it is believed ...ve the children are landed ...York for distribution through-...United States the number of ...in the Southwest who are in-...in this great humanitarian ...t to the extent that they will ...throw their homes open to the ...ose lots will be amazing.

...requesting application blanks ...ded in every mail. Have you ...? Are you willing to take one ...of the little orphans into your ...? If you are, address a letter ...War Orphans' Bureau in care ...Times, and an application ...will be mailed to you in due ...These blanks are self-explana-...and once you fill one out and ...to this newspaper, it will be ...by a committee for investiga-...and if you are found to be ...for adopting or caring for a ...child or an orphan from any ...countries now at war, your wish ...gratified.

...ment no effort is made to find ...for war orphans other than ...of Belgium, and the first boat-...of little ones will come from ...country. Later on it is hoped to ...helping hand to the orphans of ...Germany, England and any of ...countries engaged in the ...conflict.

...to show the pure sentiment ...people who have offered to ...in themselves the grave re-...sults of raising one or more ...orphans, several of the ...ended by The Times yester-...given herewith.

...Ida ranchman and his wife ...Cal., wrote the following: ...want to put in an application ...of the little European or-...we feel it our duty to take ...here one little girl 3 years ...think it would be so nice ...have a little boy, as she ...one. We would like to ...a boy about 5 or 6 years ...we can teach him our ...while time he is old enough ...school.

...give him a rich home, ...him a kind home and ...love us, and we want to ...It seems as if there is a ...in our home, for five years ...as a little baby boy, and ...to keep him one month ...called him back to live with ...seems as if we can hear God ...take the orphans; take one ...sister to your little girl!"

...decided if you can fill ...with a little boy 5 or 6 years ...give him a good Christian ...love him as our own dear ...We belong to the First ...Church and try to live a true ...life."

...following was written by a ...and well-known resident of ...Cal.:

"I would like to have an applica-...for the adoption of a Belgian ...under a boy of 3 or 4 years, ...to be given a good home and ...to live on an orange ...We can give any references ...desired."

...letter sent to the War ...Woman by a kindly mother ...Cal.:

"Reading The Times yesterday ...of the orphans, I decided that ...like a little girl 1½ or 2 ...but not over 4 years. Our ...baby girl was taken to ...He would be 4 years old ...Thanksgiving Day, so I feel we ...one of those little ones a ...all the love and care we ...given our own. Please do ...us by letting someone ...her, for our hearts are very ...I know we could love and ...as our own. We would ...adopt her legally and give ...name."

Elevator Accident.

(Continued from First Page.)

Brink, 25 years old, of No. 711 Maltman street, was lifted.

Through a lane of people that choked First street, the victims were carried to ambulances, patrol wagons and machines and hurried a block to the Receiving Hospital. Police surgeons off duty were called in and soon the work of relieving the suffering and giving first aid to the injured began.

The injured students, some of whom were laid out on blankets on the floor, displayed great fortitude. Many asked that their schoolmates be attended before they. Parents and friends soon came to inquire. Among them, Tom McCarey, the fight promoter, hurried to the bedside of his son, Leo, whom he wants to see a great lawyer. Dean Porter, of the law college, moved among the hospital cts helping and cheering where he could. A few minutes later, at the school, he announced that today's session will be vacated and the classes will not be called again before Monday.

"The accident was probably due to the number of persons in the elevator," said Chief Police Surgeon Wiley. "Yet, if the elevator had fallen, and the passengers had not been so tightly packed and therefore supporting each other, the injuries probably would have been more serious."

LETTERS TO "THE TIMES."

[The Times invites strong, clear, bright expression of opinion on current subjects, timely, pertinent and popular. Brevity should be kept in sight. Essays eschewed. Religious and personal controversies are taboo. Value is added to such letters by the signing of the writer's true name, which will be either published or withheld at the owner's request. Letters offered for publication should be in "parliamentary" language, and are subject to editorial supervision.]

The Hollywood Water Puzzle.

HOLLYWOOD, Nov. 24.—[To the Editor of The Times:] Efficiency Director Burks is challenged to duplicate the efficiency of the Los Angeles city water department, and to show another opportunity equal to that now presented to the Hollywood water users.

We are paying nine times as much for Hollywood water as the city cost bill to operate, maintain and deliver an equal amount of water, on a 1600-foot monthly bill.

Do not misunderstand; this is delivery cost and does not include construction or the aqueduct.

At the city price of less than half the Hollywood rate, the taxpayers have not been called upon to meet waterworks bonds or extensions.

Are the water users of the Union Hollywood district willing to take water at city rates without taxing their property? It can be done. We can demand the use for our benefit of the marvelous efficiency of the city water department.

It costs the city only 23 per cent. of the city rate to operate and maintain the city waterworks. Were we now getting city rates, in the next six-year period we would pay one million for water at a profit to the city of $750,000. But if the Union Hollywood Water Company can maintain the present rate, in that period we will pay for the same amount of water over two millions, a total loss to the public of one and three-quarter millions on what could be supplied by the city at a cost of one-ninth as much.

If we do not buy the plant, it will cost a loss of so much of the one and three-quarter millions as it will take time to build a new system, besides the destruction of streets, and the present system will be practically thrown away and the investment lost to all concerned. In addition, our property will be taxed for the new plant with all the expenses and waste brought about under the "Vrooman" Act, or other cumbrous law.

For direct action the use of the water department instead of the "Vrooman" Act is complete, rapid and economical and recourse to a special tax, where assessments are collected by money lenders with court costs and attorneys' fees, is not to be tolerated.

A properly-appraised plant is worth its depreciated appraisement value, just as a new plant is worth its new value, and the cost is comparatively the same.

Each passing month adds thousands of dollars to the loss incurred by inaction.

What is the rational conclusion? It is that we must take over this going concern, for the saving is so great that we can afford to take it over and throw it away in six years, and then have saved a million dollars in our water rates, or a hundred dollars apiece for 10,000 water users saved in cash. But in addition, we will have the plant, worth just as much to us as it would be to the company, and during this time the city at large would benefit by electric energy developed by our use of the aqueduct water.

A way can be found to meet on common ground, to put in operation a payment plan by which the purchase may be made, the water users relieved from a Vrooman tax on their lots, and replacement made as actually, not theoretically needed, and a property of great value made use of to the benefit of all, instead of destroying the investment, and paying dearly for such destruction.

JAMES R. JAFFRAY.

In Final Report.

...AND JURY'S BOUQUETS ...MANY, BUT NOT FOR ALL.

...county grand jury will hand ...its final report today, shelve ...tonight and call off the long .... At least it was so an-...yesterday afternoon by a ...official in close touch with ...

...stenographers worked until ...last night under the direc-...Harrison Rimbaugh, secre-...to the jury. It is expected that ...report, which is not voluminous, ...will be typed into shape this morn-...and formally approved at this after-...session of the jury. The jurors ...are on the job nearly a year ...and are visibly anxious to quit.

...According to a "little bird" the re-...port will highly recommend the con-...duct and management of the various ...county hospitals and offices of the coun-...ty, with one exception, the County ...Hospital. It will recommend the re-...tention of the present county ...officials, the heads of departments, ...the superintendent of the County Farm, each ...of whom will receive a per-...sonal message of good cheer from ...the jury.

...Sheriff Hammel and the County ...Physician Amy Fredericks and his ...assistants are highly praised, according to ...the "little bird." The following ...officials are given boosts: ...County Auditor Lewis, Clerk ...Dewitt, Collector Welch, Treasurer Hunt, Road Commissioner Joyner and Superintendent Whitman of the County Hospital.

The individual members of the Board of Supervisors are also placed on the roll of honor. On November 19 the jury politely asked the Supervisors to resign because they would not observe certain recommendations made by the jury, but apparently a change came over the nineteen jurors.

It is said that no sensational allegations or startling innovations are ...in the report. A number of minor changes are recommended in several of the county departments. ...stored that the report criti-...cises the auditing system employed ...in the County Farm and County Hospital.

SANATORIUM REORGANIZED.

Company Incorporated Under New Name at Sierra Madre—The Wage Question.

[LOCAL CORRESPONDENCE.]

SIERRA MADRE, Nov. 24.—The El Reposa Sanatorium, occupying one of the ideal sites on the outskirts of this city, has practically closed its doors after fourteen years existence and become an incorporated body under the title of The Shepard Sanatorium. The new corporation known as The Shepard Sanatorium, Ltd., has been capitalized for $100,000.

Dr. Charles A. Shepard, specialist on tubercular ailments and formerly of the Santa Fe Railroad Sanatorium at Needles, is the president. Robert T. West is secretary and treasurer, C. L. Morrison, counsel, and W. L. Dickerson and E. C. Roy are among the directors.

The grounds of the sanatorium proper cover ten acres and posses a commanding view of the adjoining towns and valleys. Many new cottages are in the course of erection and extensive plans are contemplated when the new corporation gets fully under way.

Owing to the desirable locations on this site an effort will be made to have the Legislature select a location nearby or adjoining for one of the State institutions, which for years the anti-tubercular society has been trying to secure.

MAXIMUM WAGE.

An edict has gone forth from the City Trustees that common laborers on any city work shall not receive a wage of more than $2 a day. As several working under this title have been doing skilled labor in tunnel digging on the city's water plant, much dissatisfaction has been aroused and it is claimed a readjustment of the schedule will be necessary.

TELEPHONE BUSINESS.

Superintendent at Redlands Goes to San Francisco to Testify. Citrus Outlook Good.

[LOCAL CORRESPONDENCE.]

REDLANDS, Nov. 24.—Charles A. Rolfe, manager, and C. D. Rolfe, superintendent, of the Southwestern Home Telephone Company, which controls the telephone business here and in the Perris Valley, left today for San Francisco to testify before the State Railroad Commission in regard to the deposits charged on all new installations.

"The commission has found against the San Jose Company because it was found discrimination had been practiced there," said C. A. Rolfe today. "But in this the local company has clean hands. K. C. Wells, the president, would not be able to get a 'phone put in his house without first paying the deposit. I do not see how we can make new connections without the deposit."

VISITS MARKETS.

"Business is better in the East and the outlook for California oranges during the coming season is bright," said D. C. Lefferts, manager of the Redlands Orange Company, this morning on his return from a visit to all the markets of the East. "California oranges made a great hit last season because of their uniform excellence. There is no reason why the prices should not be good for our fruit this year."

Shoes for Everyone

—Shoes that appeal to critical people, yet shoes that are moderate in price. Shapely—stylish—and they fit!

For Women

New fall models in Wright & Peters' shoes, the correct high shoes to wear with the new suits and dresses.

$4, $4.50, $5 & up to $7.50

For Men

The swagger English models for fall — straight toe, high shoes that lace. A good assortment at $4—and others at $4.50, $5.00, $5.50, $6.00.

Nettleton Shoes for Men, $6.50, $7.00, $7.50.

For Boys

There are quality, style and service in our shoes for boys—such famous makes as Alden's and Tilt's. Sizes 1 to 6, $3.00, $3.50 and $4.00. Sizes 10 to 13½—$2.50 and $3.00.

For Misses and Children

We give prompt service and expert fitting to Misses and Children, and carry a complete assortment at all times. Try our "Nature Shape Shoes for your children in all leathers at $1.75 to $3.00.

Pla-Mate Shoes, $2.00, $2.25 and $2.50.

Mail Orders — Harris & Frank — First Floor

437-441 South Spring St

New Navel Oranges —all selected fruit—order with your groceries.

JEVNE'S

Tomorrow Will Be Thanksgiving

¶ Today is the time to order these fine foods for your Thanksgiving Spread:

JEVNE'S model-bakery-made rich Fruit Cake .....40c per lb.

JEVNE'S special Plum Puddings. Nothing but the very choicest materials used. Three sizes, 1, 2 and 3-lbs. .....25c per lb.

JEVNE'S Mince Pies—made in a large generous size—a great treat .....35c each

JEVNE'S Home Made Mince Meat—made with scrupulous care in our own kitchen, 20c per lb.

JEVNE'S Sausages—for breakfast Thursday morning. Freshly made each day, 40c per lb.

JEVNE'S Special Roasted Chicken, stuffed with tempting dressing and roasted to a nicety. Why trouble to prepare these at home when it is such an easy matter to have them delivered to your door—all ready for the table .....$1.25 and $1.50 each

HOME 10651 — TWO STORES — H. JEVNE CO. — COR. SIXTH & BROADWAY 208-10 SO. SPRING STREET — BROADWAY 4900

Need Shoes?

$3 to $5

If you do, come to Staub's. You'll find a magnificent variety of new Boots in fancy and staple models. Staub's Shoes undoubtedly render better service than the kind you've been buying.

Staub's
The Popular Price Shoe Store.
336 SO. BROADWAY

an ARROW Notch COLLAR
2 for 25 cents — Cluett, Peabody & Co., Inc. Makers

STRENGTH FOR MOTHERHOOD

The importance of reserve strength and pure blood at this period cannot be over-estimated and Nature's pure nourishment in Scott's Emulsion imparts that strength that enriches the blood, strengthens the bones and invigorates the whole system.

Physicians everywhere prescribe it. It is free from Alcohol or Opiates.

Furs

Appropriate Xmas Gifts

Colburn's

806 South Broadway

—Home of Ostermoor Mattresses— —McCall Patterns—

Coulter Dry Goods Co.

FOUNDED in 1878

U. S. Postoffice Sub-Station. W. U. Telegraph Branch. American Express Branch.

All charge purchases made between now and December 1st appear on bill rendered January 1st, 1915.

Off to the Races? Take Your Lunch!

These Automobile Restaurants Are Ideal

And absolute necessities on long outings or motoring trips. Even for occasional picnics they are luxuries that add much to the comfort of those using them. A hint—they make splendid gifts!

For 2—reg. $5, now..$3.75
For 3—reg. $8, now...$6.00
For 4—reg. $22, now $17.50
For 6—reg. $23, now $18.50

For Four—reg. $14.00, now.....$10.50
For Four—reg. $15.00, now.....$11.50
For Six—reg. $22.50, now.....$18.00
For Six—reg. $27, now.....$22.50
(Leather Goods; Main Floor)

It's the Carving

that makes the dinner a success or a failure. Everything else can be blamed on the cook or the fire; but an atmosphere of gloom descends if there's a struggle at the joints, or the knife comes off the handle in the height of father's strenuosities.

Here are guaranteed 3-piece sets, with French ivory or horn handles, and guaranteed steel blades, in a dozen styles—

Were	Now
$3.50	$2.25
$4.00	$2.85
$5.00	$3.50
$5.50	$3.75
$6.50	$4.50
$7.50	$5.50
$11.50	$7.50
$12.75	$9.50

(Cutlery; South Aisle)

Thanksgiving Cards at Half

Send your Thanksgiving greetings to friends in the shape of dainty cards, booklets, letters, etc., now on sale at half original prices.

Club Luncheon Fifty Cents

Served from 11 to 3.

Chicken Soup with Noodles.
Sliced Cucumbers.
Local Roast Turkey,
Cranberry Sauce.
Carrots and Peas.
Mashed Potatoes.
English Plum Pudding.
(Brandy Sauce)
Cafe Noir.
(Cafe; Fourth Floor)

For Thanksgiving Table

The silver, the linen, the gleaming cut-glass, all have their important places on the Thanksgiving table. See if you lack any of the following, and select them at a saving today—

$1.25 sterling silver Napkin Rings; each, 75c.

$1.00 cut glass Salt and Pepper Shakers; set, 50c.

$1.75 seven-piece Nut Cracker Sets; special, $1.25.

$3.75 four-pint Casseroles; special, $2.75.

$2.00 Crumb Tray Set; $1.35.

85c cut glass Tumblers; 45c.

$1.75 Pie Plates; $1.25.

$3.50 cut glass Sugar and Creamer Sets; $2.50.
(Jewelry; South Aisle)

For Their Majesties, the Babies

These Specials

Remnants of Embroidered Flannel—1 1-3 to 2 yards; were $1 to $2 a yard, reduced one-fourth to one-third.

Handmade Slips and Dresses for infants of 6 months to one and two year children; tucked and lace trimmed; embroidered yokes; were $2 to $15, reduced one-third.

Swiss Ribbed Shirts—in wool and silk-and-wool; also wool mixed shirts, the Alma, greatly reduced.

These for Christmas

—a good assortment of infants' novelties—such as

Record Books, at 25c to $6.50.

Toilet Sets, 50c to $4.50.

Rattles, 15c to $2.50.

and other novelties in teething rings, soap, powder and ribbon boxes; thermometers, hot water bottles, clothes hangers and like articles for babies' comfort or pleasure, at surprisingly low prices.

(Infants' Wear; Second Floor)

Children's Holeproof Hose

For $1.00 a mother can buy three pairs of children's Holeproof stockings that are guaranteed to wear three months without holes. For $2 she can buy six pairs, guaranteed six months—that means absolutely no darning all those months, or she gets new stockings free.

In sizes for boys or girls—they are the best hosiery investment of which we know.

(Hosiery; Main Floor)

Ribbons 35c Yd. Worth to 65c

Rich, wide ribbons (4½ to 7 inches) in such a beautiful assortment of different colors and weaves that to see them is to buy a quantity. Warp prints, stripes, checks and plaids, light or dark; for ribbon fancywork, or sashes and hairbows; choice, 35c yard.

Ribbon Remnants—scores of different lengths and colors and patterns, all usable, at just half what you'd ordinarily pay.

(Ribbons; Main Floor)

Underpriced Tailored Suits

At $21.75 and $29.50—handsome suits in navy, green, Copen, brown, plum—such materials as cheviots, gabardine and ripple cloths; long coats, plain or fancy in character; skirts plain, either narrow or wider in effect.

$25 to $30 Suits at $21.75.

$32.50 to $40 Suits at $29.50.

Don't confuse these with "job" lots; they are taken direct from our own good stocks, and arbitrarily reduced to make room for newer arrivals.

(Garments; Second Floor)

Clearance Undermuslins at 50c, 75c, $1

Muslins at 50c

Gowns, high neck style; **skirts** in plain models; **corset covers** of nainsook, lace or embroidery trimmed; **bungalow aprons**; all formerly 75c each.

$1.50 Gowns at $1

—low or V-neck; Empire yoke of fine Swiss embroidery, beading and ribbon; were $1.50.

$1.50 Combinations, Etc., $1

—corset covers, camisoles and drawers; several styles of each to choose from, all $1.00.

Muslins at 75c

—**Combinations** in two styles; crepe **gowns**; **corset covers** in four models; all formerly $1.00.

Wide selections at $1.00.

Five Styles of Crepe Gowns that were $1.25.

Gowns in high or V-neck; yokes of tucks and insertion; were $1.50.

Nainsook gowns with deep yoke; back and front of Valenciennes lace and Swiss embroidery; were $1.50 each.

(Muslinwear; Second Floor)

Fancy $5.00 and $6.50 Waists, Special $3.95

Such pretty waists, fit to wear on any occasion—yet priced so inexpensively that women will want more than one:

Stylish Waists

—of black lace over white; flowered chiffon with white grounds; dainty cream laces; crepes de chine, white or colored; choice, only $3.95.

Silk Petticoats, $3.75

—a good petticoat of the best quality messaline; Jersey top; crepe de chine or all-Jersey, including out sizes in messaline, at only $3.75.

(Waists; Skirts; Second Floor)

Coulter's—215-229 South Broadway—224-228 South Hill Street—Coulter's

Life's Gentler Side—Society, Music, Song and the Dance—The Theaters.

MOVEMENTS IN SOCIETY.

ENLISTING support in the cause of sweet charity, the women of the Wilshire Emergency League under the chairmanship of Mrs. Barker Van Zandt will entertain with a card afternoon, at which games of bridge and Five Hundred will be arranged for at The Regent on West Sixth street, on December 8, the proceeds of which will be presented to the Children's Hospital.

This will be the first of a series of a tournament to be conducted by this league during the winter, and hostesses for the afternoon will be Mrs. H. F. Leonard and Mrs. Charles Toar. In the receiving line will be the board of directors of the Children's Hospital, including Mrs. Albert Crutcher, Mrs. John T. Jones, Mrs. William T. Johnston, Mrs. Walter T. Trask., Mrs. John L. Garner, Mrs. T. E. Newlin and Mrs. H. B. Rollins. Other unbonneted ladies will be Mrs. H. H. Rose, Mrs Henry Cloy King, Mrs. Frank Dick, Mrs. J. A. Balbraith, Mrs. Clem Creveling, Mrs. Paul Ridley, Mrs. F. P. Howenstein, Mrs. G. W. Saurret, Mrs Ira Chapman, Mrs. F. W. Summerfield Mrs. J. Y. Oldham, Mrs. Thomas Foss, Mrs. E. L. Cyrenous, Mrs. Eva Neubauer and Mrs. C. Perkins Trantum.

Dinner and Theater.

Mr. and Mrs. Richard Jewet. Schweppe of Gramercy place entertained Monday evening with a dinner and theater party in honor of Miss Kate Van Nuys. White chrysanthemums and ferns graced the table and covers were laid for Mr. and Mrs. Schweppe, Mrs. I. N. Van Nuys, Mrs. William Bernard of Philadelphia, Mr. and Mrs. Benton Van Nuys, Miss Kate Van Nuys, Miss Anita Felsenheld of New York, Miss Gwendolin Laughlin, Miss Clara Vickers, Miss Doria Lankershim, Miss Marjorie Ramsay, James Rathwell Page, William Kay Crawford, George H. Ennis, Burney Newling, Henry Dale, Donald O'Melveny, Morgan Adams and Sayre Macneil.

Smart Luncheon.

In honor of the return of Mrs. F. B. Silverwood from a four-year stay in Europe, Mrs. Estelle Heartt Dreyfuss gave a charming luncheon yesterday afternoon at the Beverly Hills Hotel. The table was centered with pink and white carnations and a special feature was made of the place cards, which were figures of tiny women dressed in latest Parisian gowns of real cloth. Covers were laid for Mrs. John C. Bannister, Mrs. M. K. Potter, Mrs. Parmelee, Mrs. George Goldsmith, Mrs. Stanley Anderson, Miss Connely of New York and Miss Corinne Wood, who has just returned from Germany. Mrs. Dreyfuss will be hostess again Thanksgiving evening at a large musicale, and has invited her friends to enjoy a programme of old familiar Scotch, Irish, English and American ballads.

High School Party.

Paul Curran, No. 743 Ardmore avenue, entertained the students of the Manual Arts High School a day or so ago with an advancing party. The house was beautifully decorated with ferns and carnations. The refreshments were served in the latter part of the evening. Among those present were Misses Margaret Boardman, Gladys Bidwell, May Timberman, Ruth Irvine, Aileen Beach, Grace Loudon, Elizabeth Loudon, Helen Douglas, Marion Spencer, Madaline Alexander, Vera Minert, Frances Curran, Pauline Long, Marjorie Sloan, Mary Alice Miller, Esther Curran, Dorothy Webster, Clarie Mann, Irene Parrot, Nell Walker, Irene Barman, Grace Horner, Amelia Peter, Lillian Deman, Bessie Deman, Emile Shuford, Helen Smith and R. Roberts, Howrad Curran, Emmitt Varney, George Williams, George Ramsayl, Earl Greening, Dick Atterburg, Ivan McWinnie, Joe Dabney, Harry Truitt, Charles Taylor, Alex Linch, Cecil Anderson, Jack Cockrun, Walter Thompson, Suvell Thompson, Victor Laney, George Dick, Bud Curran, Edward O'Neil, Leonard Norman, Bob Stabler, Homer Parkard, Rolland Maley, Edward Gardner, Floyd Tibbons, Sterling Ensigns, Philip Hardy, Jules Bresacker, Clarence Bassett, Thurlow Sager, George Doland, Bert Wagner, Claude Lincoln, Clarence Hull and Ben Drew.

Entertains Sorority.

Miss Edna Powell entertained the alumnae and active members of the Entre Nous Sorority of the University of Southern California at her home on West Twenty-eighth street Saturday afternoon. Holly was profusely used in all the reception-rooms and the Thanksgiving motif was carried out in the refreshments. Those assisting the hostess were Mrs. R. O. Simpson, Miss Edith Witherell, Miss Behymer, Miss Bertha Hollister and Miss Gladys Bovard.

Mardi Gras Charity Balls.

It would seem that the success of the two Mardi Gras balls to be given at the Adexandria December 3 and 10 for the benefit of the Children's Hospital is already assured with the following partial list of society leaders acting as patronesses: Mrs. Hancock Banning, Mrs. Cameron E. Thorn, Mrs. I. N. Van Nuys, Mrs. J. F. Sartori, Mrs. A. C. Billicke, Mrs. Granville MacGowan, Mrs. M. J. Connell. Mrs. William May Garland, Mrs. Godfrey Holterhoff, Mrs. H. W. O'Melveny, Mrs. Albert Crutcher, Mrs. Hugh Livingston MacNeil, Mrs. Guy B. Barham, Mrs. Roland Bishop, Mrs. Chester H. Montgomery, Mrs. Charles Monroe, Mrs. Fred W. Flint, Mrs. E. J. Marshall, Mrs. W. I. Hollingworth, Mrs. Guy Cochran, Mrs. Reo Smith, Mrs. R. J. Rogers, Mrs. J. E. Cook, Mrs. A. L. Cheney, Mrs. Burton L. Green, Mrs. R. A. Rowan, Mrs. E. A. Bryant, Mrs. H. H. Rose, Mrs. E. T. Stimson, Mrs. W. T. Bishop, Jr., Mrs. Carol Allen, Mrs. Harold Cook, Mrs. Charles Sumner Kent, Mrs. W. W. Johnston, Mrs. W. W. Mines, Mrs. W. A. Clark, Jr., Mrs. John Maurer, Mrs. W. R. Wheat, Mrs. F. E. Wilbur, Mrs. Robert Flint.

The list is yet incomplete, for the names of many more prominent women of Los Angeles are yet to be added. The cause is a most worthy one, and too much cannot be said concerning the noble endeavors of those in charge.

For Bride and Groom.

Mr. and Mrs. George J. Birkel of South Figueroa street, were host and hostess Friday evening at an elaborate dinner party given at the Beverly Hills Hotel in compliment to Mr. and Mrs. Robert D. Stevenson of Chicago, who have been spending a portion of their honeymoon trip in this city. An imported French basket filled to overflowing with enchantress carnations, centered the table and at each cover hand-painted cards bore the names of Mr. and Mrs. William Irving Hollingsworth, Mr. and Mrs. Edward A. Geisler, Jr., Mr. and Mrs. Stanley Anderson, Miss Cecil Badgley, Miss Helen Thresher, Miss Florence Somers, Frank Badgley, Robert Somers and Charles Adams.

To Entertain.

Invitations have been issued by Mr. and Mrs. Ira Woodbury Shirley of Hotel Darby, for a dinner dance Friday evening at the Beverly Hills Hotel. Pink roses and hand-painted cards will be among the dainty table accessories and there will be covers for Mr. and Mrs. Milo A. Baker, Mr. and Mrs. Addison Bentiye Jones, Mr. and Mrs. J. A. H. Kerr, Mr. and Mrs. James P. Burns and Mr. and Mrs. Wilbur E. Smart.

Card Party.

Mrs. Huber Rasher entertained with a handsome card partly recently at Hotel Woodward, where Mr. and Mrs. Rasher make their home. Seven tables were filled for auction bridge, and after the game, a delightful two-course luncheon was served in the dining-room, where palms and bay trees gave the effect of a tropical garden. Prizes were won, first by Mrs. Shepard, second, by Mrs. Worden, third by Mrs. Humphreys. Assisting the hostess, was her daughter, Mrs. William Guyton. The list of guests included Mmes. S. S. Havermale of Portland, J. M. Ormsby of Phoenix, T. M. Walker, G. Wheatcroft, Margaret Moisant, E. I. McJunkin, Southworth, Rector, Fischer, Stedman, Grosse, Combs, Shepard, Lewis, Snowden, Linton, Eads, M. Davis, R. B. Pers, Roberts, Givens, Humphreys, Whitley, Harris, Glass, Tyler, Climson, Grosscup, Craig, McClelland, Oakley, Browne, Finley, Luton, O'Neill, Kimball, D. K. McPherson, Olmstead, H. W. Worden, O'Donnell, Hunt, Spinks, Parker, L. W. Murphy and E. B. Hyde.

To Visit Friends.

Mrs. Carrie H. Fletcher left Sunday for a visit of several weeks with friends in San Francisco and Sacramento.

Here for Winter.

Col. and Mrs. John Grimes of New Jersey will spend the winter in Los Angeles, making their home at the Young apartments. Mrs. May E. Sullivan and daughter of North Dakota are also making their home for the winter at the same place.

Married Yesterday.

Fred Morrison Snow and Mrs. Martha West of Johnstown, Pa., were married yesterday afternoon at the Alhambra apartments, Dr. J. C. Myers officiating. After a short trip to San Francisco they will be at home in Exeter, Cal. Mr. Snow has been connected with the Southern Pacific Railroad for many years.

Luncheon.

Miss Susie Braden, No. 424½ North Beaudry avenue, entertained Saturday afternoon with a charming 2 o'clock luncheon. The color scheme was gold and green with merigolds and ferns. Covers were laid for six, including the mother of the hostess, Mrs. Mabel G. Braden, and the Misses Harriet Patterson, Ethel Hull, Mabel Holmes, Florence Bankson. During the luncheon the hostess announced her engagement to Robert K. Vanderlip of No. 1206 Girard street.

MOVIE REVIEWS.

Quinn's Superba.

George Barr McCutcheon's famous novel, "The Rose in the Ring," dramatized for the pictures under the name of "The Circus Man," with Theodore Roberts in the role of Braddock, the owner of a traveling circus, is pleasing the audiences at Quinn's Superba this week.

Mr. Roberts is one of the greatest actors of dramatic character that has ever cast his lot with the motion pictures, and in this instance he has made the role his own.

Mr. Roberts is to deliver a lecture at 8 o'clock tonight at the Superba.

Miller's.

A four-reel comedy heads the new first run bill at Miller's this week. It is an adaptation of one of Montague Glass's famous Potash and Perlmutter stories, entitled "The Perfect 36," and is even funnier than the story which made millions laugh.

All the characters are well drawn, and the philosophic comments that the author has put into the mouths of his Jewish characters are extremely ludicrous.

The Selig news pictorial and some comedy films complete the excellent bill.

ON THE ROLL OF HONOR.

Many Names Are Inscribed Indicating Those Who Have Aided the Children's Hospital.

Here is a list of those whose names have already been inscribed upon the permanent roll of honor of the Children's Hospital as purchasers of roll-of-honor tickets to the benefit performances at the Morosco Theater from next Monday to December 13 and to the charity dances at the Hotel Alexandria, on December 3 and 10. Further names will be added to this roll of honor as rapidly as exchanges are made at the Morosco Theater for reserved seats.

Many of these have purchased blocks of tickets while others have placed generous bids for boxes ranging from $50 upward.

Mayor and Mrs. H. H. Rose, C. F. Edson, Lady Jane Lawler, Mrs. Caroline Morton, Miss Winifred I. Irving, Mrs. F. B. Browne, C. W. Jones, Cosmo Morgan, F. William Howard Taylor, Byron Erkenbrecker, Mrs. William Pugh, Myra Bell Miller, Mrs. L. G. Coates, Mrs. Janet Kinna, Mrs. E. L. Nelson, Mrs. F. H. Boesche, Mrs. Frank M. Kelsey, Al Hayes, Mrs. B. Elson, Mrs. R. J. Kerr, Mrs. E. L. Doheny, Mrs. Hugh Walker, Mrs. Willard Arnott, Mrs. T. C. Ridgway, Mrs. V. Goodwin, Miss C. Coulter, Dr. J. H. D. Budau, P. B. Larrond, Mrs. A. D. Houghten, Effie E. Goff, W. B. Wilson, Emma E. Seibert, Florence C. Moore, Mrs. W. E. Stone, Mrs. Everett Shephardson, Mrs. J. T. Rowntree, Mrs. G. Alexander Bobrick, Mr. and Mrs. Richard Lacy, the Unique Cloak and Suit House, Mr. and Mrs. W. W. Mines, St. Elizabeth's Day Nursery, Malcolm Bacon, Mrs. Shaw, Mrs. Young, W. Mathews, W. N. Tiffany, William J. Carlisle, L. K. Behrens, Ora Robbins, Mollie K. Boughton, Ethel G. Hoffman, Dr. and Mrs. A. L. Macleiah, E. L. Larken, J. H. Francis, Dr. Edward Kellogg and Jack Hammer.

LAURA JEAN LIBBEY TALKS HEART TOPICS.

Women Who Make a Good Impression on Little Money.

"When I could not sleep for cold,
I had fire enough in my brain,
And builded with roofs of gold
My beautiful castles in Spain."

I wonder how many young men who are accustomed to call upon young women on Sunday afternoon realize what a strait a girl may be put in when his visits lengthen out to the dinner hour, especially if he has come unexpectedly? Every woman loves to be hospitable, but she is not always prepared as she would like to be to entertain a guest at dinner. There are many families, who dine quite as bountifully when they are alone as when they have company. There are others who do not. It is an event among many homes of the latter class to have a nice young man call upon the pretty daughter.

Trust a mother to eke out a delightful dinner out of odds and ends on such an occasion. The girl in the parlor and the young man have been so engrossed in their lively chat that neither notices that darkness has grown apace, until the clock in an adjacent room chimes the hour of 6 o'clock. The young man springs to his feet, attempting to apologize for remaining so long. But at that moment the girl's mother appears in the doorway, all serene, inviting him to stay for dinner, adding, "It is quite ready!"

The girl is embarrassed, realizing how little was in the larder. They had intended having a cold luncheon, bread and butter and cold meat. The mock oysters made from that cold meat, a little left-over potato, rolled in egg and cracker dust, were a close rival to the real inhabitant of the shell. That eggplant, which none of the family would eat was hot and brown to a turn. He pronounced it delicious. The small, light biscuits, even though they were made with water, instead of milk, would have delighted an epicure. The butter was good and the floating island, the daintiest kind of dessert, with the little dropcakes that only mother could make, with one egg and spoonsfull, instead of cupsful of sugar.

He spends the evening in the parlor again, or takes the girl to church. Her home is so cozy that, youthlike, he does not consider that when he remains longer than he should it costs money for gas, not only for lighting, but for the little stove to keep the chilliness from the air these cool fall evenings.

If he calls on this girl one Sunday and another one the next, it is quite as well for mamma, who so cleverly manages the household, not to spend too much money in feeding him until she knows his intentions. What is good enough for her own family to sit down to should be good enough for him. She is capable of making a good impression on a little money. The family, who puts itself out to furnish extravagant meals for those who drop in, may have plenty of company, but they are usually not marrying men, but jolly sitters, bent on having a good time until their welcome is worn out. Girls shouldn't expect their folks to spend too much money on such young men until they know whether their intentions are serious or not.

MISS LIBBEY'S REPLIES TO YOUR LETTERS.

Correct name and address must be given to insure attention, not to print. Use ink and write on one side of paper only. Address, Laura Jean Libbey, No. 916 President street, Brooklyn, N. Y.

Children Who Need Guardians.

Dear Miss Libbey: I am asking your advice. I am a young girl of 17 years. I went with a young man for two months. We parted for nothing at all. He wants to make up with me. Must I write or speak first, or must I go with other boys? He don't go with other girls; don't even look at them. Do you think he still loves me? Do you think he will come back again to me? He always asks about me. I still love him. He gave me a ring and I returned it to him, and he sent it back to me. Thanking you very much for any advice you will give me. EVELYN.

I think, Evelyn, that a maiden of seventeen is by far two young to go with boys or indulge in imaginary love dreams. Wait until you are twenty. A boy may be fascinated with a girl for the time being, but he knows nothing of love, nor is he expected to.

An Inconsistent Lover.

My Dear Miss Libbey: "I am a girl of 22 years; have kept company with a young man, now 26 years, for four years, yet do not understand him. He left one night eleven months ago and I had not heard from him at all, except to see him pass every night in the street car. After eleven months we made up and he came for two weeks steady, then stopped, and I have never seen him since. What am I to think of such a man?

* * *

A man who treats a young girl so shabbily is not worth a moment's consideration. Do not bother any longer about him. Invite more congenial young men to call on you.

To wed a man who comes and goes by fits and starts is to insure a life of future uneasiness. His wife will never feel sure of his homecoming at night and be forever worried over the fear that soon or late he will take French leave of her altogether, which will probably turn out to be the case.

Older Sisters and Beaux Come First.

Dear Miss Libbey: Do you advise girls of seventeen years to attend balls and receive company? We do not wear our hair up and wear long-waist effect dresses. Our reason for giving you this description is that people regard us as younger girls and do not approve of our going out. We are very anxious for your advice. Lovingly, J. B., J. R., and D. C.

You are not quite old enough to attend balls and receive company. Younger girls have plenty of time to let their older sisters and escorts fill up their engagements and get on the list for marriages. Afterward your days and evenings come.

Her Boss Asks to See Her Home.

Dear Miss Libbey: I am a girl stenographer of 19 years. My boss, quite a young man, is very fond of me. Has often asked to see me home. I have on many occasions consented to this. Do you think he loves me? Would it be right for me to ask him to call on me? I have fallen in love with him since I first saw him.

A. D.

Be cautious as to encouraging your boss as a suitor unless he makes his intentions known. If he broke off later, you may have to leave your good position. Other preferable young men you might miss by giving him all your attention in vain. If he is sincere, you might ask him to call that your folks may know him.

LAURA JEAN LIBBEY.

Music.

ELLIS CLUB IN FIRST CONCERT.

HUNDRED VOICES RENDER EXQUISITE ENSEMBLE NUMBERS.

Mme. Rieger Wins Applause as Soloist, Sharing Honors with Clifford Lott and Roland Tomkins—Director Poulin's Organization Delights Packed House at Trinity.

Is there anything in the world more exquisite than the muffled melody of a mammoth male chorus? Surely not, unless perchance it be the crescendo of those same deftly blended voices, thundering their harmony.

No wonder that the throng which packed Trinity Auditorium to its doors last night sat spellbound, for it was the first concert this season of the Ellis Club.

Over a hundred voices swayed in siren song, under the baton of Director Poulin, offering a programme, not too heavy to be technical, nor yet so light as to be trivial; each number obviously selected for its harmonic value, rather than to exploit the voices and training of the splendid ensemble.

Tinged with sadness was the opening number. It was Sir Arthur Sullivan's "The Long Day Closes," offered as tribute to Charles J. Ellis, founder of the organization. The audience stood, and mayhap some of the elders could conjure up memories of that day, back in '88, when it was used in the first concert of the Ellis Club.

Directly, though, came Bullard's exquisite trio "The Kavanagh," the drowsy "Sandman" with its murmuring accompaniment, "Folly and I," with its double piano, and the majestic "Vesper Hymn."

H. Clifford Lott made a splendid soloist for the alliterative "Farewell to Hiawatha." It was beautifully done, more than justifying the fact that it followed so closely the rendition given it by the Orpheus Club.

Mme. Louise Rieger was soloist. There is a world of charming expression in her voice, pellucid pastels of pathos, deftly sketched into blithe backgrounds of coquetry. Her numbers were Massenet's "Adieu, Notre Petite Table," and, in the second part, "Nun Ist der Tag Vergangen," by Van den Berg, "Romance" by Debussy, and "J'ai Pleure Reve" by Hue, in addition to which she was compelled to give, as encores, some delightful gems in English.

In the second part Roland Tomkins had opportunity to distinguish himself with the tener solo in the eerie "Banshee," while for ensemble numbers MacDowell's "Dance of the Gnomes," "Media Vita" by Bruch, and the characteristic "Castilla" all scored heavily.

Mary L. O'Donoughue made a charming accompanist and was assisted in the double number by Charles H. Demarest. Brahm Van der Berg accompanied Mme. Rieger.

DEBUT OF VIOLINIST.

Louis Berkowitz Makes First Public Appearance at Gamut Club in Difficult Programme.

Auspicious indeed was the first appearance in public of Louis Berkowitz, last night, in the Gamut Club auditorium. He proves to be a young violinist of much promise and is frankly proud of the fact that he was trained in Los Angeles.

Young Berkowitz submitted to one of the most severe tests by offering, as his feature number, the "Ciaccona," by Bach, which is played by the violin alone, while another contribution was the Saint-Saens concerto in B minor. Mrs. Anna Schulman played his accompaniments.

EDUCATED PUP AT EMPRESS.

DROLL FEATURES INCLUDED IN ANIMAL ACT—THE GIRL IN PURPLE.

Talk about your cultured canines. Wormwood's Bing at the Empress is a college president among dogs, especially when it comes to mathematics. How does the dog add the numbers? Is it mental telepathy, or does the animal really know the numbers in the same sense that a human being knows them? So much for the numbers the dog really sees and hears. We can believe the affirmative answer is the right one, after reading the wonderful Maeterlinck article regarding the training of horses. But how about the numbers which the dog adds from the slate which the audience can see, but the dog cannot? Give it up. It's quite the most nonpluussing act of the sort we have seen. The rest of the animal show is a two-ringed circus, and worth seeing.

The "P" spot on the programme is covered by Eugene Emmett & Co., in the dainty Irish playlet, "The Sunbeam," in which the beautiful voice of Eugene Emmett is heard to the best advantage. Miss Sylvia Arnold deserves praise as a very pretty girl in a stunning purple riding costume, who never gets out of her part for a moment; John Clarke plays the servant convincingly, and Earl Curran is a very acceptable villainette.

The Droll Daffydils, Val and Ernie Stanton, have a lot of good backfire, and get it over by virtue of complete originality of method. They look as if they had a lot of dances in their systems, but don't do any.

Jay Boggart and Georgia Nelson are near-coons, but not very near; managing, however, an amusing act in their songs and piffle.

The Hippodrome Four have a school act which seems to please the house; the East Side Jew being a real comedian, George and Lily Garden play the xylophone with gusto and abandon.

David Warfield at the Mason.

David Warfield opens tonight at the Mason Operahouse, in a brilliant revival of "The Auctioneer."

The high position which Mr. Warfield has won through his incomparable performance of "The Music Master" and "The Return of Peter Grimm," seems only to have enhanced the public interest in the first of his important character portrayals, that of the quaint and lovable "Simon Levi," in "The Auctioneer."

Excellent for Stomach Trouble.

"Chamberlain's Tablets are just fine for stomach trouble," writes Mrs. G. C. Dunn, Arnold, Pa. "I was bothered with this complaint for some time and frequently had bilious attacks. Chamberlain's Tablets afforded me great relief from the first, and since taking one bottle of them I feel like a different person."—[Advertisement.

FOR WOMEN AND MEN. Facts, Features and Fancies

BY OLIVE GRAY.

THE GOOD HOUSEKEEPER'S HINT: Chef Wyman told me one of his secrets—that is how to fool those who are fond of venison give them their favorite meat for Thanksgiving. Marinate for eight hours a large round of steak; that is, place it in a mixture of olive oil, vinegar, and, if you like the flavor, a bit of tarragon. Then cut the steak with the grain in thin slices and it will cut easily and will be very tender. Grill each piece over a brisk fire or broil on a hot griddle. Serve with a sauce made from melted butter and currant jelly. Those who partake will argue that this is indeed venison.

A snowballing game in the air, the big Christmas fairies tossing huge white glistening globes at each other and again aiming them at the big wreaths suspended on high as are the hoops for the pink ladies' transit at the circus! Myriads of twinkling lights, scarlet like the holly berry and green like the tree upon which Christmas stockings grow! This is the scene, multiplied as in a mirror, reflected again and again over a space so large as to set the mathematical mind at work to solve the question of numbers. If you have been shopping on Broadway and have been informed by everyone you met that "this is the hottest day ever remembered at this time of year," until you wish to shed even your chiffon blouse, and at this crucial moment happen to step within that popular store which makes a point of seasonable decorations, you will draw a long breath of satisfaction, as you pass inside these portals.

And then as you inhale the fragrance of the spruce and pine and wandering from floor to floor note the many Yuletide touches, the portly brown plum puddings, the season cards bearing strutty gobblers, the generous-hearted red satin bows—you find your altruistic self expanding and the crusted shell of your anti-Christmas resolution begins to crack. You catch yourself thinking that such-or-such an article would be best as a gift for Grandy, and this-or-that might please Aunt Jane. Before you are aware, you have asked the saleslady for a slip of wrapping paper and are making out a reckless list of "what-to-gives" and, better still, are filling the list as you go along, for the spirit of Christmas is abroad in that store, in the merchandise as well as in the very air.

* * *

Certificates of (Glove) Deposit.

That big store on lower Broadway which is ever on the alert for something new, has achieved a glove certificate which not only entitles the recipient to gloves, but gives her a part of the bond as a Christmas greeting and forever souvenir. Clever commingling of the practical and the sentimental, I call this!

* * *

Comfy for Baby.

Big, soft downy comforts in baby sizes are an offering of one of the big stores on lower Broadway and even though we exclaim daily about the terribly warm weather, the nights are cold even now the [illegible] bodies. Good gift.

* * *

Toys and Noise.

You'll need to wear [illegible] you visit the toy department of the big store on lower Broadway the out-of-school hours are a racket! There is every kind of noise except a club man's "toot," kind of whistle. There are "ba-a-aha" and "bow-wows" as contributions from the [illegible] an accompaniment to the merry voices of children. The innocent so blends and [illegible] all that you enjoy the sound, even though you [illegible] does feel a bit strained. I tell how many acres of [illegible] dolls and other items of [illegible] children are to be found on this floor, for the tourists are [illegible] they say we Californians suggest—well, anyhow, they have to go down there and listen in order to make sure [illegible] was right and there might [illegible] room left for the children [illegible] of a place such as that [illegible] little ones can enjoy [illegible] thus intelligently choose [illegible] like best.

* * *

Oh! So Softly!

If you have ever worn [illegible] padded silk gowns you will [illegible] without. So warm, [illegible] so soft to the touch [illegible] just now they are [illegible] well, at that always [illegible] nese store on Broadway.

* * *

Doll Millinery.

Midolly of Madge [illegible] sented in that wee [illegible] a big store where the [illegible] battery for dolls is [illegible] are picture hats, [illegible] or silver-laced, [illegible] wee round toques, [illegible] upsticks, and, in fact, [illegible] sort of hat that is [illegible] way and all in readiness [illegible] to don. Just [illegible] most becoming to [illegible] of beauty and you [illegible] it there.

Boxed Beauty.

Pretty gifts [illegible]

(Continued on [illegible])

Theatres—Amusements—Entertainments

MOROSCO THEATER— Broadway, Near Eighth Street. Mats. Tomorrow, Saturday and Tuesday.
THIRD AND LAST WEEK—ONLY SEVEN MORE PERFORMANCES.
A STUBBORN CINDERELLA
WITH ROBERT LEONARD AND THE BIG GAIETY COMPANY.
POPULAR MATINEE THANKSGIVING DAY (Tomorrow,) 25c, 35c and 50c.
REGULAR MOROSCO PRICES: Nights 25c, 50c, 75c and $1. Matinees 25c, 35c, 50c.
BEGINNING MONDAY NIGHT, NOV. 30th
The Gaiety Theater Company Will Present the Musical Comedy Success,
"LOUISIANA LOU"
With the All-Star Gaiety Cast and the Gaiety Beauty Chorus.
REGULAR MOROSCO PRICES: Nights, 25c, 50c, 75c, $1. Matinees, 25c, 35c, 50c.

MAJESTIC THEATER— BARGAIN MATINEE TODAY 50c TO $1.00
POPULAR MATINEES SATURDAY & THANKSGIVING DAY.
Seats Now on Sale for all Performances.
THE WHIP

MOROSCO'S BURBANK Theater Main Street Near 6th Street
MATINEES TOMORROW, SATURDAY AND SUNDAY.
The Play You Have Been Waiting For—A Real Live Success
"The Right of the Seigneur"
A Romantic Drama of Love and Honor in Four Acts by THOMAS BROADHURST.
Popular Matinee Thanksgiving Day—25c and 50c.
Regular Burbank Prices: Nights 25c, 50c and 75c. Matinees 25c and 50c.
To Follow—The Farce Comedy Success, "CHARLEY'S AUNT."

MASON OPERA HOUSE— Beginning Tonight. Mats. Tomorrow (Thanksgiving) and Saturday
David Warfield
in "THE AUCTIONEER"
NOTE Owing to tremendous demand Mr. Warfield has consented to play a SECOND WEEK beginning Monday night, Nov. 30, with matinees Wednesday and Saturday.
All Seats on Sale Now!

PANTAGES Broadway Vaudeville— 10c, 20c, 30c
ISABELLE FLETCHER CHAS. AYERS & CO.
"Be Game"
By Willard Mack.
Klein's Original
"TITANIC"
Sanders & Von Kuntz
Silces of Travesty.
Lockhart & Laddy
Rossdell Singers
E. M. Bonnell
Marie Cheville
Classic Danseuse.

MARCUS LOEW'S EMPRESS— Mat. Today at 2:30: 10c and 15c. 3 Shows Tonight, 7:30 & 9:10, 10c, 20c, 30c.
WORMWOOD'S ANIMALS, 5—Other Big Acts—5
Tomorrow 4 Shows—2:30, 6:00, 7:45, 9:15.

HAVE YOU Ever Visited the Cawston Ostrich Farm—South Pasadena. See the giant ostriches carry passengers on their backs. See these beautiful birds eat whole oranges. Great sport. A delightful day's outing in a beautiful California garden. ROUND TRIP INCLUDING South Pasadena cars at P. E. Station. ADMISSION TO FARM ONLY.... 25c

Theatres—Amusements—Entertainments

BROADWAY, NEAR 5TH— QUINN'S SUPERBA
THE BRILLIANT CHARACTER ACTOR THEODORE ROBERTS IN
"THE CIRCUS MAN"
From GEO. BARR McCUTCHEON'S Famous Novel
THE ROSE IN THE RING
MATINEES 10c, 20c; NIGHTS 10c, 20c, 30c.
NEXT WEEK May Irwin in "Mrs. Black is Back"

QUINN'S GARRICK— Broadway at Eighth
THOMAS JEFFERSON IN RIP VAN WINKLE
FIVE BIG ACTS.
BARGAIN MATINEE 10c—NIGHTS 10 - 15 - 25 CENTS

THE ORPHEUM— The Standard of the World
Every Night at 8. 10c-25c-50c-75c. Boxes, $1. Matinee Today at 2:15. Boxes, 75c. Saturday and Holiday Matinees, 25c.
THANKSGIVING WEEK—JOSEPH JEFFERSON & CO.; DORE DENDIX and Symphony Players; CLAUDE GOLDEN & JASEN, Songs and Dances; MARTIN VAN BEREEN, Impersonations; TYPES, Blonde, Brunette, Auburn; FRANK NORTH & CO.; W. S. "RUBE" DICKINSON, Ex-Justice of the Peace. Orpheum Concert Orchestra, 1:30 to 5:30 p.m. Pathe Semi-Weekly News Views.

REPUBLIC THEATER— COMING WM. J. BURNS
BERT LEVEY'S
Main, Between Third and Fourth.
THE startling photoplay sensation and six acts of vaudeville
11 a.m. to 11 p.m.
DRUG Shows how white slavery is run. Walk hand in hand.

TALLY'S BROADWAY THEATER— 838 S. Broadway.
THIS WEEK TYRONE POWER
IN THE DRAMATIC SUCCESS OF TWO DECADES
"ARISTOCRACY"

WOODLEY THEATER— 323 S. Broadway.
THE SENSATIONAL SHUBERT FEATURE OF LOVE AND INTRIGUE
"LOLA" Featuring the Noted Actress CLARA KIMBALL YOUNG LATE STAR IN "TWIN BEDS"
The story of a girl whose soul was claimed by death, but who returned to life.
Shows Start 11:30, 1:00, 2:30, 4:00, 5:30, 7:00, 8:30, 9:30.

AUDITORIUM, — Kleine-Cline Feature
CLUNE'S "Julius Caesar"
CLUNE'S BROADWAY— 528 S. Broadway
"Out of Petticoat Lane"

HIPPODROME— Main bet. Third & Fourth. Every Seat and There Are 3000
DAILY MATS., 2:30. NIGHTS, 6:45 AND 9:00.

LOEWEN'S CENTURY THEATER— Broadway at Eighth
The Hit of the Year—THE GIRL
One Show Every Night at 8:15. Matinee Daily at 2:15.
Popular Prices 10-20-30c. Seats Now Selling

MILLER'S THEATER— Grand Ave. Near 9th
ALL THIS WEEK—MONTAGUE GLASS'S
POTASH AND PERLMUTTER
COMEDY, "THE PERFECT 36" IN FOUR ACTS.

MOZART THEATER— Grand Ave. Near 9th
All This Week Mary Pickford
WATCH THIS SPACE FOR FUTURE
at McCarey's Ver[illegible]

XIIIth YEAR.

Play [illegible]
—Th[illegible]
On the new m[illegible]
Come in and let [illegible]
—Things you will [illegible]
Gloves, Shoes, Sw[illegible]
"Outfi[illegible]
7th St.

MOTOR DEAL[illegible] ASSOCIA[illegible] DIREC[illegible]
BEARDSLEY ELECTR[illegible] ley Electric Co., 125[illegible] Home phone 53018.
BUICK — HOWARD [illegible] 1323 S. Flower St. Main 9040.
CHANDLER—Chandl[illegible] Co. of Cal., 1144 [illegible] Main 3459. F5047.
FRANKLIN AND R[illegible] TRICS—R. C. Ham[illegible] S. Flower. M. 7877.
HAYNES, KRIT AN[illegible] Bekins-Speers Motor [illegible] Figueroa St. 60634.
HUDSON — Harol[illegible] 1118 to 1128 S. Oli[illegible] Bdwy. 678; Home A[illegible]
HUPMOBILE — Green[illegible] Twelfth and Flower [illegible] 5410. A1187.
MAXWELL—LORD M[illegible] CO., Eleventh and Ho[illegible] 10845; Main 5470.
OVERLAND CAR—W[illegible] ITY TRUCK. J. W. [illegible] 1235 So. Olive. Ho[illegible] Main 4831.

Ford
Sold on Time Pay[illegible]
Touring Car $490. Run[illegible]
F. O. B. Detroit.
Phone 10457 or Broadway 2983
The Pacific Kissel[illegible]
LIMITED AGENT FOR LOS[illegible]
1001-1009 South Oliv[illegible]

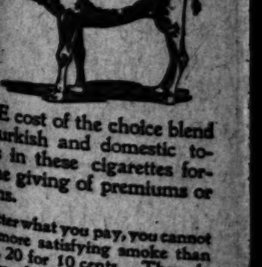

Camel
THE cost of the choice blend Turkish and domestic tobaccos in these cigarettes forbids the giving of premiums or coupons.
No matter what you pay, you cannot buy a more satisfying smoke than Camels, 20 for 10 cents. They do have that cigarette taste not dry your throat.
If your dealer can't supply you, send 10c for one package (20 cigarettes), or a carton of ten packages (200 cigarettes). After smoking any package, if you find CAMELS as represented, return the other nine and we will refund your money.
R. J. REYNOLDS TOBACCO CO. Winston-Salem, N. C.

COUPON
[illegible] Beautiful Volumes
1 COUPON AND $1.98
Secure the five Volumes of this great [illegible]
[illegible] bound in de luxe style, gold [illegible] four-de-lis design. Marbled [illegible] and colored. Full size of [illegible] inches. 150 illustrations [illegible] and half tones.
HISTORY COUPON
Local 15c. Zone, 25c; 4[illegible]
HOW TO GET THEM ALMOST [illegible]
Simply clip One Coupon like this one [illegible] gether with our special price of $1.98 at [illegible]
LOS ANGELES [illegible]
The Books are on display at the Main [illegible] First and Broadway and 619 South Sp[illegible]

IN THE FIELD OF SPORTS

The Los Angeles Times

XIIIth YEAR. WEDNESDAY MORNING, NOVEMBER 25, 1914.—4 PAGES. PART III.

Play Golf
—Thanksgiving Day
On the new municipal links at Griffith Park. Come in and let us give you information.
—Things you will need: Golf Clubs Bag, Balls, Gloves, Shoes, Sweater, Clothing.
"Outfitters to the Golfer."
B. H. Dyas Co.
7th St. Nr. Bdwy

MOTOR CAR DEALERS ASSOCIATION DIRECTORY

BEARDSLEY ELECTRIC — Beardsley Electric Co., 1250-1260 W. 7th. Home phone 53018. Pac. Wil. 788.

BUICK — HOWARD AUTO CO. 1323 S. Flower St. Home 60009. Main 9040.

CHANDLER—Chandler Motor Car Co. of Cal., 1144 So. Hope St. Main 3459. F5047.

FRANKLIN AND R. & L. ELECTRICS—R. C. Hamlin. 1040-1044 S. Flower. M. 7877. Home 60249.

HAYNES, KRIT AND LOZIER. Bekins-Speers Motor Co., Pico at Figueroa St. 60634; Bdwy. 90.

HUDSON — Harold L. Arnold. 1118 to 1128 S. Olive St. Sunset Bdwy. 678; Home A4734.

HUPMOBILE — Greer-Robbins Co., Twelfth and Flower Sts. Bdwy. 5410, A1187.

MAXWELL—LORD MOTOR CAR CO., Eleventh and Hope Sts. Home 10845; Main 5470.

OVERLAND CAR—WILLYS UTILITY TRUCK. J. W. Leavitt & Co., 1235 So. Olive. Home 60537—Main 4831.

Ford
Sold on Time Payments
Touring Car $490. Runabout $440
F. O. B. Detroit.
Phone 10457 or Broadway 2963 for Particulars.
The Pacific KisselKar Branch
LIMITED AGENT FOR LOS ANGELES.
1001-1009 South Olive Street

Camel Cigarettes
Quality! Not Premiums
20 for 10 cents
THE cost of the choice blend of Turkish and domestic tobaccos in these cigarettes forbids the giving of premiums or coupons.
No matter what you pay, you cannot buy a more satisfying smoke than Camels. 20 for 10 cents. They do not leave that cigaretty taste nor cigarette breath in your throat.
If your dealer can't supply you, send 10c for one package or $1 for a carton of ten packages (200 cigarettes), postpaid. After smoking one package, if you do not find Camels as represented, return the other nine and we will refund your money.
R. J. REYNOLDS TOBACCO CO.
Winston-Salem, N. C.

COUPON — HISTORY COUPON — COUPON
Beautiful Volumes
COUPON AND $1.98
Secure the five Volumes of this great
De Luxe Style of Binding
$12.00 SET
BY PARCEL POST
Add for Postage.
Local 12c. 1st and 2nd Zones, 16c; 3rd Zone, 25c; 4th Zone, 34c.
HOW TO GET THEM ALMOST FREE
Simply clip One Coupon like this one and present together with our special price of $1.98 at the office of the
LOS ANGELES TIMES
Books are on display at the Main and Branch Offices
First and Broadway and 619 South Spring Street

COASTERS DON'T GIVE A WHOOP FOR FED RAIDS.

Mystifying.

NO EFFORT TO BLOCK FEDS

Hogan will not Attempt to Halt Stovall.

Latter Declares War on the Valley League.

Public is Puzzled by Sudden Change in Policy.

BY HARRY A. WILLIAMS.

No effort will be made to restrain Venice players who prefer a berth with the Federals to their present surroundings.

Should George Stovall decide to raid the Tiger lair, he can go as far as he likes.

DON'T CARE.

That is the attitude of the Venice management as it was expressed last night, following Stovall's announcement that he would immediately proceed to raid the Imperial Valley League, which is composed largely of Coast Leaguers.

Also, that is the attitude of every manager and club-owner on the Coast.

The Coast League has ceased worrying about the Feds. That will be left to the majors, who are more directly concerned.

LOST SEVERAL.

This league lost several players to the Federal last season. But it survived. It will lose a fewer number this year. And with the possible exception of one season the league was never faster than the one just past.

The world is full of minor leaguers, and there is no possible way to exhaust the supply.

"If Stovall or any other Federal League agent is after our men, no effort will be made to restrain them," declared Hogan. "We have accorded our players the best kind of treatment, and if any of them are dissatisfied it is no fault of ours.

CAN'T COMPETE.

"With the present salary limit in the league, it is useless for us to attempt to compete with the Feds in salary. In fact, it would be difficult to do so if there were no salary limit, for in this war, salaries have been paid which are not warranted by the patronage, and which if continued mean nothing but financial suicide."

Stovall will at once visit the Imperial Valley League, and sign up at least three men now playing there, he says.

ALREADY.

Schmidt and Fitzgerald of the Seals have already signed with the Kansas City club, according to advices from that city issued by the president of the Kawfeds. Stovall, who is supposed to have done the deed, has frequently denied doing so, but his denial is generally regarded as being purely professional.

There are a sprinkling of major leaguers in the valley, among them being Foster of Washington and Schneider of Cincinnati. Alexander and James also will be there this week. Most of these men, however, are believed to be under contract for next season. Among the Coast Leaguers playing there who may be approached are Bayless, Ryan, Fanning and Corhan.

THE END.

Stovall's determination to visit the valley followed a jam in the peace negotiations in the East, a monkey wrench having been thrown into "The Hague machinery" by C. W. Murphy of Chicago. At least, that is ostensibly what happened.

As a matter of fact, the situation is extremely mystifying to those not on the inside.

Less than a week ago everybody was for peace. All hands were agreed that a continuance of the war would result in killing the game outright.

The decision of all the minor leagues to stay with organized baseball was generally accepted as ringing the death knell of the Feds. And it was regarded as significant that the Feds made no great effort to alienate the minors during the meeting in Omaha.

SWITCHED.

Only a few days ago Stovall expressed the belief that peace was certain. Now he has suddenly donned his war paint.

Just what has happened to cause this complete change in the situation has not been made entirely clear to the general public.

Baseball men are agreed that a continuation of the war means ruination for one side or the other—possibly both.

It remains to be seen whether hostilities have really been reopened in earnest.

Again, it may be a case of bluff on each side. The situation is mystifying and wrapped in fog. Also, many of our people are from Missouri.

Dope.

WILLS TO WIN BY A KNOCKOUT.

Dopester Says that it is a Cinch.

Big Stranger has All the Class.

End Should Come in Last Ten Rounds.

The author of the following bold opinion on the Langford-Wills fight is a young Los Angeles business man who has a hobby—prize fighting. He is there every time the fight pavilion opens. He has compiled a complete record of fight dope, upon which he stakes his opinion. It should be understood that what follows is his opinion and not the opinion of The Times.

I am going to play Wills clear across the board against Langford next Thursday. I believe that little black giant is due to get his this time. I can't see where Langford has a chance.

Wills has the most perfect body I have seen. It is made for power and for speed as though it were a machine built for fighting. He is much faster than Langford ever was in his life; he is stronger than Langford is now and probably stronger than Langford ever was. I think he can hit a little harder than Langford—certainly fully as hard.

Taking all the features of the fight into consideration, I think Wills is a pipe. If he wins at all, I look to see him stop Langford, probably during the last ten rounds. Sam will go pretty strong during the first ten, but he is due to blow during the last half of the fight.

Next Thursday we will have an opportunity to decide the question of Sam's gameness. I do not believe, myself, that Black Sam is the gamest fellow in the world. I saw the fight between Sam and Wills in New Orleans, and I thought Wills had it all over him, and it looked to me as though Sam was ready to quit before the fight was over. Of course, this is just my idea. But I am going to back that idea.

Every great fighter has his day. It's getting along toward sunset for Sam Langford.

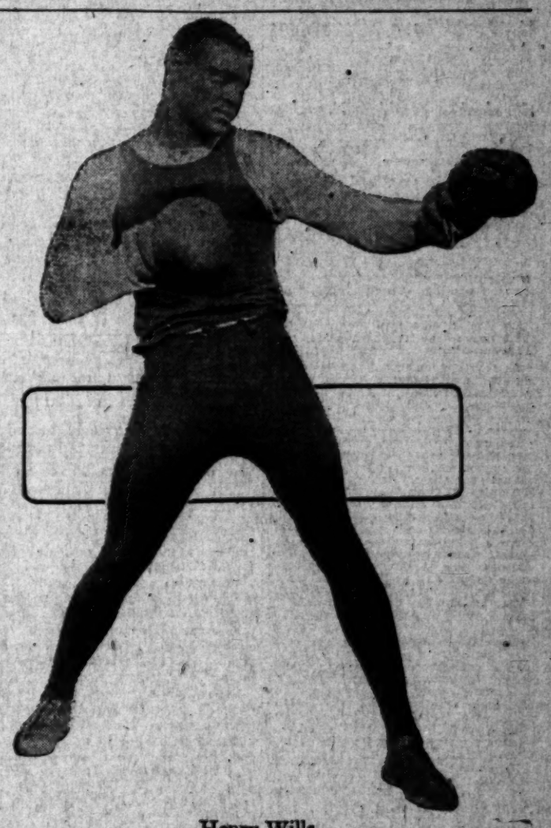

Henry Wills,

The giant negro pugilist, who is regarded as a very possible winner over Sam Langford, the little black giant.

Getting Ready.

CORONA DRIVERS DRAW FOR STARTING POSITIONS.

HOW THE CARS WILL START.

Position—	Car No.	Car.	Driver.
1	17	Maxwell	Carlson
2	11	Marmon	Cadwell
3	7	Peugeot	Rickenbacher
4	2	Stutz	Klein
5	9	Sunbeam	Grant
6	16	Mercer	Ruckstell
7	4	Mercer	Pullen
8	6	Peugeot	Burman
9	14	Maxwell	Oldfield
10	3	Stutz	Lewis
11	5	Gordon Special	Gordon
12	15	Klein King	Ball
13	10	Duesenberg	Callaghan
14	8	Stutz	Cooper
15	12	Mercer	Nikrent
16	18	Sunbeam	Babcock
17	20	Duesenberg	Alley
18	1	Marmon	De Alene
19	22	Mercedes	De Palma
20	19	Duesenberg	O'Donell

BARNEY OLDFIELD, "master driver of the world," will be seen in action in the Corona road race tomorrow.

This was definitely decided Tuesday morning after the practice at the Circle City at a conference between Oldfield and M. E. Wilson, manager of the racing department of the Maxwell company.

The entry is made by the Maxwell Motor Sales Corporation. Barney was given a rousing ovation by the race fans who had gathered to watch the practice when he climbed into the driver's seat of Maxwell No. 14, which he will pilot in the classic.

The entry of Oldfield leaves unsettled but one car, that being the special which had been nominated by Erwin Bergdoll. There is still a possibility that he will start, but no word from him has been received by the race management direct.

Fred J. Wagner of New York, famed the world over as the greatest starter motor racing has ever known, attended the Tuesday practice and also gave general instructions to the drivers, mechanicians and entrants at a meeting held just after practice closed at noon. J. S. Conwell of Los Angeles, referee of the meet; A. M. Young, manager, and F. H. Ott, chairman of the Corona Racing Association, were also present and talked to the speed kings and their assistants.

Then came the drawing for the starting positions. The cars will be sent away in five squadrons of four cars each.

It is probable that members of the teams will change positions among themselves, if the consent of Referee Conwell is secured.

The stars of today's practice were Rickenbacker, in the No. 7 Peugeot, and De Palma in the No. 22 Mercedes. The former negotiated ten laps at an average speed of eighty-five miles per hour, and the great De Palma drove several circuits at a ninety-six-mile average. Burman and Ruckstell were not out during Tuesday's trials, but will be out today, as will all other entrants.

The entry of race fans into Corona has already begun and rooms are already at a premium. It is conservatively estimated tonight that over 100,000 spectators will witness the running of Thanksgiving Day's speed duel, which bids fair to be the greatest road classic ever staged in the world.

Ad Wolgast, who broke his arm in his recent bout with Freddie Welsh, says that ever since he won the lightweight championship from Battling Nelson there has been a jinx on him. Wolgast since he won the title has had each of his arms fractured twice, three ribs have been caved in, each hand has been broken once, his left thumb once. Ritchie broke his nose in their first battle. He was operated on for appendicitis on the eve of the former Welsh contest, and after that he suffered an attack of pneumonia.

THE DOPESTER.

NEW BALL PARK FOR SAN PEDRO.

GROUNDS WILL BE DEDICATED BY A GAME THERE ON SUNDAY.

[SPECIAL CORRESPONDENCE.]

SAN PEDRO, Nov. 24.—Next Sunday will see the opening of the new ball park, situated on the corner of Fourteenth and Center streets, here when the fast Long Beach Club or the Tuft-Lyons and the San Pedro Merchants will do battle.

The construction of the new ball park marks a new era in professional ball in this city. Some time ago plans were drawn, but the exact site of the grounds was undecided. Barton Hill offered a suitable location, the only drawback being the transportation to that part of the city.

Next in order came the government reservation at Point Fermin. This also fell through. Yesterday Manager Hinze completed arrangements by securing a block owned by Hancock Banning. A permit was issued to play on that location.

WHITTIER HIGH AFTER HONORS.

ELEVEN WILL FACE SAN DIEGO SQUAD THANKSGIVING AFTERNOON.

[SPECIAL CORRESPONDENCE.]

WHITTIER, Nov. 24.—Coach Henry and fifteen braves will leave for San Diego Wednesday afternoon to meet the High School of San Diego in a football contest on Thanksgiving Day. Dope on the outcome of the game is scarce. The jinx has not followed, but rather kept ahead of the local lads during most of the season, nevertheless they are expected to make a good showing against the San Diegans. The recollection of a splendid victory over the Army and Navy Academy at the southern city last year will doubtless spur the veterans on the team to heroic efforts.

What a Champion!

FREDDY WELSH BEATS UP ANOTHER POOR BOOB.

[BY A. P. NIGHT WIRE.]

BOSTON, Nov. 24.—Freddie Welsh, lightweight champion, defeated Fred Yelle of Taunton tonight in a twelve-round bout. The Taunton boy had a slight lead on the champion in the second and sixth rounds, but after the seventh the result was not in doubt.

TILLMAN BEATS KETCHELL.

[BY DIRECT WIRE—EXCLUSIVE DISPATCH.]

MINNEAPOLIS, Nov. 24.—Johnny Tillman gained the decision over Steve Ketchell in a ten-round bout before a private club in Minneapolis tonight. The miller showed considerable improvement since his last appearance at Hudson against Leach Cross, and seemed willing to mix things at all times. Four of the rounds went to Tillman, two to Ketchell by a shade, and four were even. The battle was a speedy affair all through. Ketchell, who has just returned from Australia, started out fast, but could not keep up the pace.

WELLING DRAWS.

[BY DIRECT WIRE—EXCLUSIVE DISPATCH.]

SAN FRANCISCO, Nov. 24.—Joe Welling, stablemate of Jimmy Clabby, boxed to a four-round draw with Frankie Jones at Pavilion Rink tonight. It was a good bout, with Welling coming fast in the last two rounds. The Chicagoan looked slow at the outset, although he showed a good right uppercut in the clinches. Jones surprised his opponent and the crowd as well by scoring a knockdown in the first round with a right to the jaw.

Welling was partially unbalanced and was up on the moment. From the third round on, however, Welling was landing to the stomach and took a lot of steam out of Frankie. He looks to be a good boy, although he has much to learn.

AZEVEDO IS EASY.

[BY DIRECT WIRE—EXCLUSIVE DISPATCH.]

SAN FRANCISCO, Nov. 24.—Frankie Burns easily annexed the decision over Joe Azevedo before the Oakland Wheelmen's Club show tonight. There was no questioning Referee Toby Irwin's decision, for the Oaklander had a big lead on points in the majority of the fifteen rounds.

Azevedo started out in the first round to make it a rough bout, and in the following rounds the men stood head to head and hammered away. At that style of milling Burns showed to advantage. Azevedo continued his rough tactics the same as he did in the last bout with Burns, when he was disqualified and was warned several times for using his head and elbows. From the eleventh round on Burns commenced to pile up a decisive lead. He battered his opponent with lefts and right and seemed to tie up Azevedo in the clinches.

Want the Old Game.

CLIFFDWELLERS SWAMP RUGBY IN STRAW VOTE.

THE students at Los Angeles High School took the predicted wallop at Rugby in the straw ballot on the Rugby versus American question last Friday, the results of which were made known today.

The intellectual individuals who counted the ballots report that 356 checkers were deposited for the American game while only fifty-six were discovered in favor of the present game.

Just what the effect of this straw ballot will be nobody seems to know. It is entirely unofficial, having been conducted entirely by the Blue and White weekly for the interest of the student body in general.

A meeting will be held next week of the heads of the city high schools to determine the future of Rugby locally. The members of the governing body will be well posted on the feeling as regards the two games in their own schools.

The fact that San Pedro High has played the American game all season and that Hollywood, Polytechnic and Los Angeles Highs have expressed themselves rather strongly in favor of American football makes it look as though the days of Rugby are numbered.

The Citrus Belt League schools are also said to have a distinct leaning towards the old game. The principals of Redlands and San Bernardino high schools are decidedly for it and Riverside and Pomona don't care which is played.

The future of Rugby lies in the balance and nobody knows what is the answer.

Big Stuff.

HUNS LEAVE FOR GAME WITH ARIZONA THURSDAY.

[SPECIAL CORRESPONDENCE.]

CLAREMONT, Nov. 24.—Coach Stanton and his champion Hun varsity boarded the train this afternoon at 4 o'clock for Tucson, where they met the Arizona eleven in the last game of the season on Thanksgiving Day. A large crowd of rooters accompanied the men to the train and gave them a rousing send-off.

Pomona, however, will present a rather crippled line-up when they tackle the Tucson team. Meade, the star right end, was unable to make the trip, and his place will be filled by Sugg. Two or three other men are not in the best of shape, and will play only a part of the game.

Right tackle McCullough, who was out of the game Saturday on account of what was supposed to be a strained muscle, has developed a bad case of blood poison in his arm, and an operation will be necessary to put him back on his feet again. He is really in a serious condition, as the poisoning has set in close to the bone.

The Sage Hens, of course, cannot be in the best of condition Thursday. The effects of three hard games in a row are bound to show, and the effectiveness of the team may be impaired by this. However, the Huns are out to win, and Coach Stanton seems to be able to instill a spirit in them which will not stand a defeat.

The team will not be playing under the strain of a championship battle as it has been in the other games this season, and it is expected that more open work will be attempted. In the bigger games this year, when the Huns found that their line bucks would ground, they depended on them alone, and did not try forward or Rugby passes. Pomona should show more sensational football Thursday than they have shown this season.

The last act of the football drama will take place a week from tomorrow when there is to be held the annual football banquet. This is the big social event of the year, the main feature of which is the awarding of the letters to the men who have won them. With this event, the season is declared officially closed.

POISON IN THE STOMACH.

Investigation Into Death of Nicholas Burns, Wealthy Chicago Manufacturer, will be Reopened.

[BY A. P. NIGHT WIRE.]

CHICAGO, Nov. 24.—As the result of an announcement tonight that poison had been found in the digestive organs of Nicholas T. Burns, a wealthy manufacturer whose body recently was found on the sidewalk, investigation into the cause of death will be reopened. The Coroner's chemist declared that enough poison had been found in the body to cause death.

TIRE CHANGES AT THE PITS.

At a meeting of the drivers entered in the Corona road race held last evening, it was decided by a decisive vote that during the 300-mile race on the Corona course tomorrow tires were to be changed at the pits only.

Occidental Football Carnival Ends with a Big Game.

Blood.

TIGER WHELPS TO PLAY SOPHS.

As a Climax to the Football Carnival.

It Should be a Tremendous Battle.

Carnival Itself Promises Class.

There will be sport and excitement to spare at Occidental Field Saturday, December 5, when the third annual Occidental Football Carnival is held.

The affair will start at 10:30 o'clock in the morning with the drop-kicking and place-kicking contests and the forward passing. These events, while exceedingly interesting, are usually very long drawn out, and they are therefore to be disposed of in the morning.

At 1:30 o'clock in the afternoon the big events will be held. There will be punting for distance, team play for American football teams and a 75-yard dash for men in full football uniform. This latter event will be divided into two classes, one for Rugby men and the other for American players.

Last year there was something over 300 entrants from the various Southern California high schools, and this year the number is expected to be far exceeded.

As a wind-up to the carnival the annual freshman-sophomore football game will be staged, and it promises to be as exciting as the big games of the year.

The freshmen have a wonderful team, having disposed of both the Los Angeles Athletic Club and Throop College teams with considerable ease and eclat.

The sophomores have an equally valiant organization, composing about half of the varsity squad. Some of the first-team men who will play for the sophs are Hatz and Coffeen, ends; Shipke and Deems, tackles; Lenz, quarter; Brandstetner, full-back, and Shorty Smith, half.

These two teams should wind up the afternoon with one of the hottest games ever seen on the Occidental gridiron.

ATHLETES ON HONOR ROLL.

C. J. COOLIDGE MADE MEMBER OF THE PHI BETA KAPPA.

[BY A. P. NIGHT WIRE.]

CAMBRIDGE (Mass.) Nov. 24.—The names of three Harvard athletes appeared among the thirty elections to the Phi Beta Kappa Society announced tonight. T. J. Coolidge, third, who plucked a rolling ball from the ground in the Yale bowl last Saturday and ran nearly 100 yards for a touchdown; R. C. Curtis, who won his letter in the Yale game at left tackle, and Henry L. F. Kreger of Fort Fairfield, Me., coxswain of the varsity crew, were the men whose scholastic ability was thus rewarded.

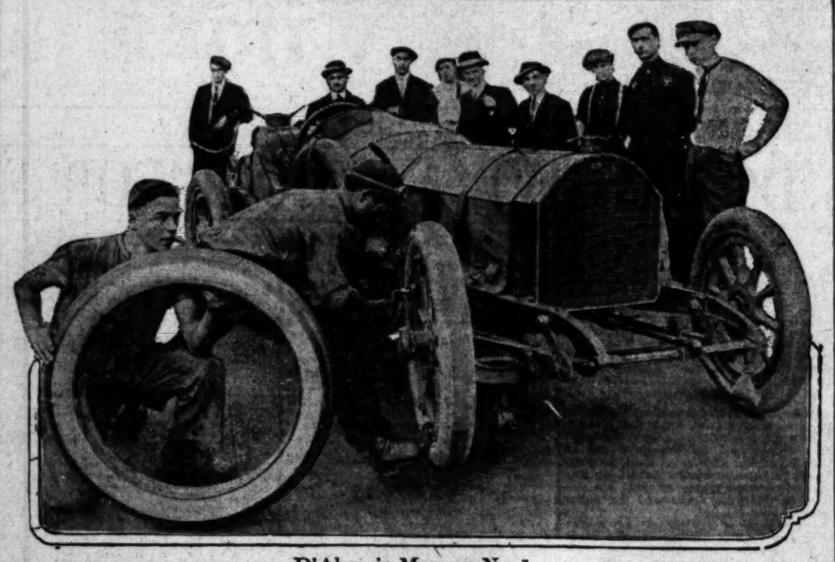

D'Alene in Marmon No. 1,

Changing from fabric tires to Silvertown cord for the Corona race. This car is one of the dark horses in the big race and has been making good time in practice.

Lots of Fight.

SPEEDY SHERMAN ELEVEN WILL FACE THE CLUBMEN.

THE 1914 American football season in Southern California will be drawn to a fitting close Thanksgiving afternoon at Washington Park, when the Sherman Indian and the Los Angeles Athletic Club elevens clash in what promises to be a hard-fought and evenly-played game of football.

The affair is important in many ways. First, a large part of the gate receipts will go to aid in saving the Children's Hospital to the city. Second, the game will celebrate the return of the Sherman Indians to the field of sport and football, after an absence of five years.

In the "good old days," five, six and seven years ago, the Sherman Indian football teams were wonderful machines, full of terrific drive and power. These teams made some wonderful stands against Carlisle and the mighty northern varsities, and more than half of the time the Riverside Braves came away with most of the "scalps."

Rugby then invaded the ranks of western football, the high schools went over to the English game and the local university soon followed. Football, the American game, lost prestige around Riverside and the public failed to support the Indian teams. The result was that football at Sherman died.

Rugby was tried out and it was found that the game did not meet with approval on the part of the Indians. Last year they gave up the idea and began laying a foundation for an American team for the following season, in 1914.

The team that is to play Thursday is this team. It is the result of careful training and coaching and should be about right and a team worthy of the old-time glory of Sherman.

There is another interesting phase regarding the "come back" of the Sherman Indians into the field of football. Two years ago there were several letters written by football experts for various sporting sections and magazines, stating that the American Indian had gone to the bad, that the race was dying out and that Carlisle and the other great schools would be merely memories in a few years.

What effect this had in the East we only partly know, but it is known that it roused the ire of the western Indians. They at once started to forget Rugby and go after the American game.

The team that will officially represent the Sherman Indian School Thanksgiving is going into that game with more than an ambition to win—the team is out to prove that the western Indian has not gone to seed, that its members are just as fast and full of dash as in the old days when Lubo, Shoulder, Pierce and Williams used to bring the mighty roars from the stands by some of their spectacular work.

The men now on the Sherman team are all newcomers, but they are wonderfully determined and when the dusky sons of America meet the L.A.A.C. warriors there should be a clash well worth going a few extra miles to see.

The teams will line up as follows:

Sherman.	Position.	L.A.A.C.
Johnson	R.E.L.	Dowd
Rhea	R.T.L.	K. Doyle
Bethel	R.G.L.	Dorse
A. Rose	C.	Maransell
Copeland	L.G.R.	Harwood
Morago	L.T.R.	Backus
Lubo	L.E.R.	J. Neighbors
Shipley	Q.	Murphy
Dwills	L.H.R.	K. Doyle
Tlatso	R.H.L.	Mosley
Clark	F.	S. Neighbors

RUGBY NOT A SUCCESS.

[SPECIAL CORRESPONDENCE.]

REDLANDS, Nov. 24.—There will be no Rugby game between Manual Arts and Redlands on the local field Thanksgiving Day. Dissatisfied at the showing made by the local team in Rugby during the season, and especially at that made in the game with Harvard Saturday, H. G. Clement, principal of the High School, called off the game with Manual.

Clement refused to allow the game to be played because he says the boys are not playing the game they should play. There is no heart in their playing and that is what lost the game for them Saturday, according to the principal. This, with the increasing demand for a change from Rugby to the American game in the High School, has made football the center of the limelight at the school.

NORMAL QUINTETTE SHOWS MUCH CLASS.

SAMIS AND PINE STAR WHILE HOLLYWOOD FIVE IS BEATEN.

Aided by stellar work on the part of Samis and Pine the Normal School basketball team wiped the earth with the Hollywood High quintette yesterday afternoon, the final score being 26 to 13.

Samis was formerly a star forward on the Burbank High team and Pine won his spurs playing center for the Orange Athletic Club when that aggregation used to wipe up the whole southern part of the State.

Fine.

BEARS TAKE A YOUNG VACATION

Varsity Goes to Play the Nevada Team.

Second Squad Meets Stockton Athletic Club.

Gianelli to Shine Before His Folks.

[SPECIAL CORRESPONDENCE.]

UNIVERSITY OF CALIFORNIA, Nov. 25.—The varsities are to have a Thanksgiving junketing trip. The first line-up will go to Reno for a game with the University of Nevada, the second to Stockton for a game with the Stockton Athletic Club.

After Thanksgiving the football season formally closes and the ruggers step from the limelight to make way for the track stars. The last Rugby game is in the nature of a reward for faithful service, and not much importance is placed upon its outcome. The providing of a little trip for the second varsity is new this year, and is part of the policy which is making Johnny Stroud one of the most efficient, as well as popular graduate managers who has ever held the office here.

THE JUNKETERS.

Not a little comment has been caused by the fact that Hicks of last year's freshman team, is named as the half-back for the varsity game at Reno. Hicks has not shown any particular ability in practice games, and he was generally conceded to rank a trifle below Harper, of this year's freshman team, in ability.

But his position on the varsity indicates that Coach Schaeffer still has his hunch that Montegomery, the regular half, could be turned into an excellent man for the five-eighths line. He has tried out a Harper-Montegomery combination behind the scrum, in which Harper, as half, did not show any too much class. He now has Hicks at half and Montegomery at first five-eighths. If this arrangement works satisfactorily, Montegomery may land permanently at the position.

M'KIM INJURED.

Capt. McKim has a bad knee and a smashed finger. He was unable to play Saturday because of these injuries. Capt.-elect Canfield is still troubled with a weak ankle. The two captains will go on the trip as advisors and sightseers, not as players.

The balance of the first squad is made up of men who played in the big game with the exception of Sharpe. He is to play in Brooks's place while Brooks moves up to the position made vacant by Canfield.

Gianelli is on the second team, but not because of any deterioration. "Wop" is to have a chance to play in his home town. He is to be the football hero of the day, for he is the only man in the squad who played in the California-Stanford game.

Line-up:

First Varsity.	Position.	Second Varsity.
Smith	front rank	Abrams
Randall	front rank	Fisher
Fenstermaker	front rank	Neuhaus
Saunders	side rank	Mosher
Foster	side rank	Parthe
Liversedge	lock	Reeder
Tilden	breakaway	Webb
Cohen	breakaway	R. Smith
Hicks	half-back	Harper
Montegomery	middle five-eighths	Hamilton
Brooks	middle five-eighths	Witter
Sharpe	center three-quarters	Thomas
Hayes	wing	Piedmont
Hurst	wing	Gianelli
Regardes	full-back	Gibbs

The Big Turkey Day Games.

CORNELL READY FOR PENNSY TEAM.

SHARPE'S HUSKIES AT ATLANTIC CITY ARE ALL IN CONDITION.

[BY A. P. NIGHT WIRE.]

PHILADELPHIA, Nov. 24.—The Cornell and University of Pennsylvania football teams began final preparations today for their annual Thanksgiving day game. The Ithacans are in Atlantic City, while the Red and Blue squad is quartered at White Marsh, a suburb of this city. Neither team indulged in any scrimmage work, but each was put through lively signal practice.

Roger Townsend, who had been announced by Coach Brooke as one of Pennsylvania's tackles in the Cornell game, appeared today on crutches, having twisted his knee in a scrimmage with the scrubs yesterday. Urquhart, the end, who was also on the injured list, was in the signal drill, but the coaches fear that he will not be in shape for the contest.

All Cornell cripples are reported to have recovered and Coach Sharp expects to put his strongest team of the year in the field against Pennsylvania's.

ARMY WORKING ALL THE TIME.

CADETS HOPE TO PUT THE MIDDIES TO FLIGHT VERY EARLY.

[BY A. P. NIGHT WIRE.]

WEST POINT (N. Y.) Nov. 24.—The army eleven was worked at a stiff pace for two hours this afternoon in further preparation for the contest with the navy. A new field was laid out near the hotel and although the going was heavy, the coaches drove the teams through a long preliminary drill consisting of kicking, running down punts, a session at the blocking and tackling machines, and dummy scrimmage, ending with a fast and snappy signal practice lasting a half hour.

Two teams went through the signal drill, Capt. Prichard driving one and Oliphant the other. Benedict, Van Fleet and Hodgson were the backs on the varsity, while Coffin, Ford and Boots made up the second string backfield.

Orders were issued today concerning the movement to Philadelphia. The batallion of cadets, band and field music, and the officers of the tactical department will go by special train. A second train will carry the officers of the post and their families and residents of the vicinity.

MIDDIES TRY OUT ALL THEIR MEN.

HOLD HARD PRACTICE ON THE DEFENSE FOR ARMY FORMATIONS.

[BY A. P. NIGHT WIRE.]

ANNAPOLIS (Md.) Nov. 24.—With their regimental comrades cheering them on the navy football players had a stiff practice this afternoon.

Considerable time was devoted to meeting some of the army formations, which had been observed during the game at West Point on last Saturday by Ensign McReavy of the local coaching staff.

There was further effort to perfect some of the formations which have been designed especially for the army and which have not yet been used in any game here.

In this work each of the available backfield men had a turn and all of the most promising candidates for line positions were given workouts in the varsity aggregation.

American Poultry Association has appropriated $30,000 for text-books, new standards of perfection and bulletins for the coming year.

Montreal Jockey Club mutual betting machines will be built upon the American mutual plan and they will replace the French parti-mutuals.

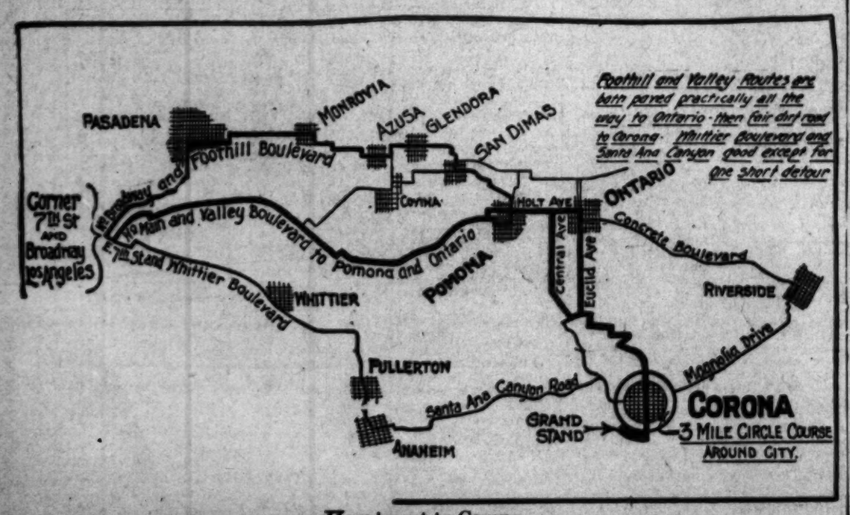

How to get to Corona.

PARTIN PALMER 20

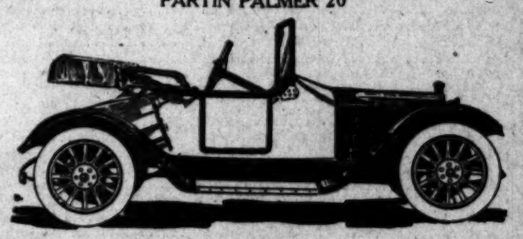

The Two Greatest Automobile Values

Partin-Palmer "20" —and the "38"

The roadster model—22-H.P., standardized in construction from radiator to tail-light; electric lighted and started (Gray & Davis system); full floating rear axle; irreversible steering gear; high tension magneto; gasoline tank in cowl; selective sliding gear transmission; three speeds forward and reverse; annular ball bearings; Spicer universal joint; multiple disc clutch; 56-inch tread; genuine honeycomb radiator; stream line body; Atwater & Kent distributor.

A modern motor car that is breaking all records in Automobile value.

Fully equipped, delivered in Los Angeles for $675

The car that established the name of Partin-Palmer as the world's greatest automobile value.

Standardized throughout with the best material that money and brains can produce.

Contains all of the features of the highest priced cars and many new ones.

Driven by the Mason motor that develops "38" full H.P., and twenty miles to every gallon of gasoline.

See the latest model with genuine leather upholstering, automatic spark control and EXTRA TIRE AND TUBE.

Fully equipped, electric lighted and started, delivered in Los Angeles for $1225

Golden State Motor Car Co.

825-827 South Olive Street

F 2965 —Phones— Main 2965.

PARTIN PALMER 38

TIMES DIRECTORY of Automobiles

Cartercar AND I. H. C. TRUCKS California Moline Plow Co. 1200 S. Flower.

Cadillac and Paige Agency Twelfth and Main Streets. Main 9763

Locomobile Co. of America

Metz "22" 1915 Model now on exhibition. High-grade fore-door roadster, finished and equipment throughout. METZ COMPANY 118 West Pico. Main 944

AUTOISTS ATTENTION!! Bring the folks to Claremont, for an all-day outing, giving dinner at 1 p.m. Day Roads and scenery are a delight. You'll have a treat, a rest and a tonic. Come by Foothill Blvd. and return by Middle Road. Write or phone for information.

Moon Four—38, $1475. Light Six—40, $1700. Lynn C. Buxton—Pico at Olive. Main 577. "Study the Moon"

Simplex-Mercer Pacific Coast Agency Mercer Motor Cars, 1607 South Olive. A4547; Main 7563.

Times Directory of Motor Trucks

Moreland DISTILLATE MOTOR TRUCKS Manufactured in Los Angeles Moreland Motor Truck Co., North Main and Mission.

Times Directory of Automobile Tires

SAVAGE TIRES MADE IN LOS ANGELES 1323 SOUTH MAIN. Main 8262.

Corona ROAD RACE

Thanksgiving Day November 26

The Personnel

The Big Boys:

Cooper	Babcock
Tetzlaff	Mulford
De Palma	Carlson
Burman	Klein
Nikrent	Dusenberg
Pullen	Jeanette
Grant	Gordon
Ruckstall	De Alma

and others

Such as these will compete at the Race of Champions

—So you can hope.

Tickets on sale Nov. 26, 27, 28. Return Limit Nov. 29

Special Service

	Leave Los Angeles
	7:15 am
	7:30 am
	8:00 am
Parlor Cars for those who wish to secure their seats both going and returning.	8:30 am
	8:45 am
	9:00 am
	11:25 am

Telephone Santa Fe City Office any time day or night for information. City Office: 334 So. Spring. Phone Main 738; 60617.

Santa Fe

Oldsmobile NEW LIGHT $1

For Your Wife—Why not?

Here, at last, is a car that a woman can drive with safety—with convenience—with pleasure—with pride. It is a safe car—it is built low and seems to hug the ground. It responds to the instant touch of the accelerator—whisks the light car away from impending danger where a heavy, slow electric would be a victim to some trap.

Your wife can drive this car without soiling her white gloves. You touch a button to start the motor—the Delco starter makes cranking a thing of the past. You press another button to light the lamps.

The Circassian walnut woodwork; the silver-like finish of the instruments set flush in the dash, including the eight-day clock; the deep, luxurious upholstering and other refinements blend into one beautiful whole, fit for a queen.

We would like to have you hear your wife's comments about this new car.

THE OLDSMOBILE CO. 1202 So. Olive St. Main 3130.

DIRECTORY
Automobiles
D I. H. C. TRUCKS
California Moline Plow Co.
...ac and Paige Agency
...lfth and Main Streets.
Tires and Accessories
...o. of America
Pico & Grand
915 Model now on exhibition. High-grade fore-door roadster. Standard equipment throughout.
METZ COMPANY
118 West Pico.
TION!! Bring the folks to Claremont, for an old-fashioned ... giving dinner at 1 p.m. Thanksgiving. ... delight. You'll have a treat, a rest and a hearty ... by Middle Road. Write or phone for table ...
Light Six—40, $1700. Light-weight Six—
...—Pico at Olive. Main 577.
"Study the Moon"
Pacific Coast Agency Simplex
...cer Mercer Motor Cars, 1057 South Olive
A4547; Main 7563.
Directory
Trucks
STILLATE MOTOR TRUCKS
Manufactured in Los Angeles By
...land Motor Truck Co., North Main and Wilson
Directory
Mobile Tires
TIRES MADE IN CALIFORNIA
Los Angeles Rubber Co.
1212 SOUTH OLIVE ST.
Corona
AD RACE
nksgiving Day
lovember 26
The Personnel
The Big Boys:
Cooper Babcock
Tetzlaff Mulford
De Palma Carlson
Burman Klein
Nikrent Dussenberg
Pullen Jeanette
Grant Gordon
Ruckstall De Alene
and others
Such as these will compete at the Race of Corona
—So you can imagine
Tickets on sale Nov. 24, 25, 26
Return Limit Nov. 30
Special Service
Leave Los Angeles
7:15 am
7:30 am
8:00 am
8:30 am
8:45 am
9:00 am
11:25 am
Leave Corona
...elephone Santa Fe City ... office any time day or ...ight for information. ...ity Office: 234 So. Spring St. ...Phone Main 738; 60517.
...ile NEW LIGHT ...
$128
...r Your ...ife—Why not?
...ast, is a car that a woman ... ...afety—with convenience— ...ith pride. It is a safe car. ...d seems to hog the ground. ...e instant touch of the accelerator ...ht car away from impending ..., slow electric would be a ...
...an drive this car without ... You touch a button to start the ... ...arter makes cranking a thing of ...ess another button to light the ... ...walnut woodwork; the absence of ...et flush in the dash, immediately ... the deep, luxurious upholstering ... ...blend into one beautiful harmony ...
...to have you hear your wife express ...new car.
OLDSMOBILE COMPANY
1200 So. Olive St.

Was a Good Idea, But the Bottle Was One that Mrs. Wad Had Thrown Away! —By Gale.

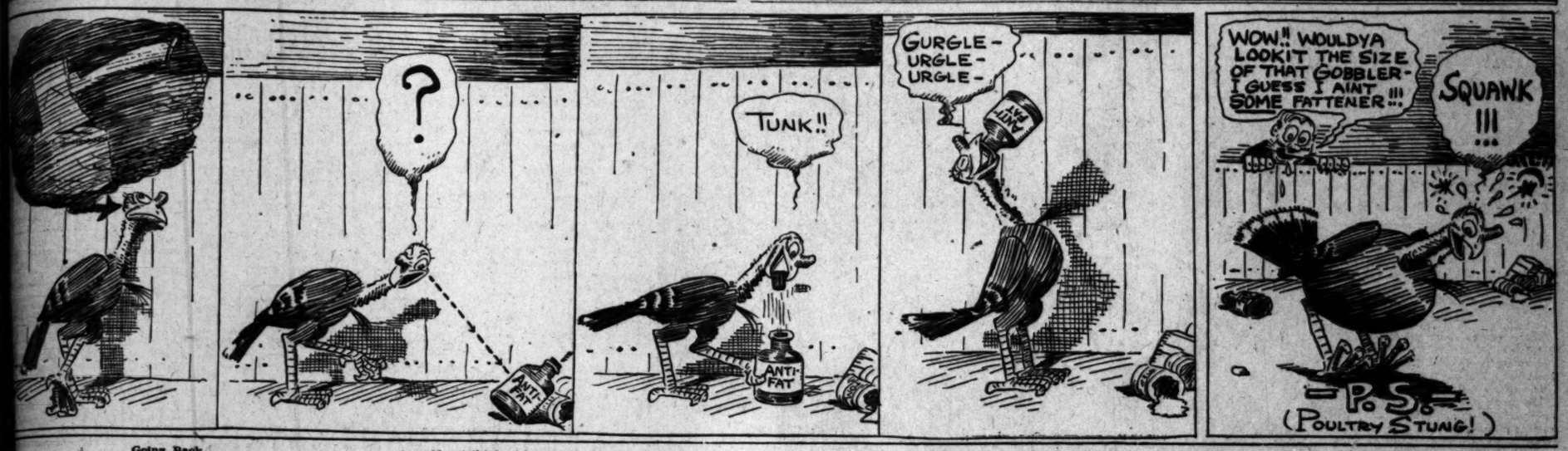

Going Back.

...IM PLAYERS DON'T ... THINK FOR THEMSELVES.

...n and Umpire Murray Think that Baseball Ath... ...are not as Smart as They Were a Few Years ...Permit the Manager to do the Brainwork for ...—Umpiring Rules are Discussed.

BY HARRY A. WILLIAMS.

...ball has improved steadily ... past decade, becoming ...ientific, intricate and com... ...ot individually the players ...re to their forerunners of six ...years ago.

...ndence is mental rather ...ical, although it is claimed ... athletes are not quite so ...ht as those of a few years ...

...to develop initiative and too ...ching are the result of this ...ion.

...ese are the conclusions ...y Hap Hogan and Jim Mur..., veteran umpire, at a chin... ...ssion.

...ave been close students of ...r nearly two decades, and ...ved its advancement from ...own as the "old army" ...t point where it is the last ...word in co-ordination.

...ibute this decadence to the ...ividuality has been sacri... ...perfection of team play, ...player has become but ...n the machine. He is ...oming a mere automaton ...of the manager, it is ...tting the latter to do ...r him, and seldom ex...ought throb of his own. ...l, and one not pleasant ..., that there are not as ...ball players as there were ...years ago," said Hap. "I ...new particularly of the ...ers.

...to pull off smart stuff on ...ers are also getting scarce ...," interjected Murray, who ...past has been umpiring ...International League and ...Association.

...rouble is that too many of ...making the game a business ...a profession," resumed ...Some of them are thinking ...the next pay day than the ...

...looks in, we played for ..., and were glad to get it. ...ught was to make good by ...the game. We thought out ...own and perfected them.

...the System.

...the change is not en... ...the players. With the ...ment of teamwork the ...more completely domi... ...ation. This gave rise to ...not anticipated. Too ...players were willing to ...of all responsibility and ...to do the thinking for ...easy for them to fall ...

...they are nearly always ...orders, and seldom figure ...for themselves. Suppos... ...players frequently look to ...for instructions on a play ...execution.

...ing that the smart ball ...rarely vanished from the ...baseball map, but he does ...getting pretty well thinned ...are losing the ability to ...themselves, while others ...taken the trouble to de...

...that, but a lot of ath... ...getting too careful to play ...ball," added Murray. "They ...the chances that the old... ...seem to be afraid of get... ...and then, when a man ...spoil, the members of both ...rest carefully dust him off ...assist him to the bench. ...he will consider this a ...for keeping out of the ...of trouble.

...days when a player was ...didn't see the other side ...ing salts to his nose." ...may be true in part, ...ending some of the an... ...between the Angels ...wherein gore was spat... ...the place, we must in... ...are exceptions.

...Shasta.

...at bailing in the American ...unless the offense is very ...made, the Association ...ass-half league," said ...ere is hardly a pitcher ...who does not have a ...rest, and the umpire ...to call them all would be ...ball to ball. We use ...judgment, and in this are ...governed by good com...

...holds true regarding the ...to the coacher touching ...this rule is strictly inter... ...runner is out should the ...give him an apprev... ...look while rounding ...However, any baseball ...fan sees in just the in...

would not think of leaving the Venice club unless I could better myself. Should I go to Sacramento it would be for a salary of not less than $5000 a year, and the privilege of buying 51 per cent. of the stock. I would want this stock placed in escrow, and would pay for it out of the profits of the club.

"According to the dispatches, the club is to have 1000 stockholders. That is several, but I don't care how many there are, as long as I can have the controlling interest.

"I have a job with Maier for life if I want it, and if I go to Sacramento it must be a permanent thing, and under conditions that will be to my advantage. Before making any definite move I would visit Sacramento and investigate the situation at short range."

* * *

Some Lump.

Glendale is beginning to stand out like a large lump on the baseball landscape.

It can lay claim to more diamond celebrities than any other city of its size and shape in the country. Kid Ehmke, Hi West and Fred Weed all have become substantial citizens of Glendale, and live within a stone's throw of each other. Walter Slagle owns a ranch just outside the city, and passes the winter there. Weed, who formerly played in the Coast, this season managed the Moose Jaw club of the Canadian League.

* * *

Says Ehmke is Best.

Of the Coast Leaguers drafted or purchased by the majors this season, Billy Neal, scout of the Phillies, regards Ehmke as the best bet. He declares that Ehmke showed him more stuff than any youngster has displayed before his amazed vision in years, and predicts that he will develop into a star under a man like Clark Griffith.

Federals to Vacate.

Murray, who by the way, broke the two Bills, Guthrie and Phyle, into the science of umpiring back in the International League, has a clearly defined hunch that the Federal League will move out of Kansas City and Indianapolis.

This is in line with the story published here some time ago to the effect that the Kansas City club would be switched to Cleveland and the Indianapolis franchise to New York.

Murray, who was in the Association last season, says that none of the clubs made money.

"The Association and Federal League clubs in those cities just about broke even in the matter of attendance," said Murray. "When the schedules conflicted there was little to choose between the crowds at the two parks. In other words, her normal attendance, which was just about sufficient to support one team profitably, was divided between two, and the result was that neither made money. Neither city is large enough to support two competing clubs."

The Indianapolis club of the American Association is said to have sustained losses averaging $300 a day.

Milwaukee and Louisville, in fact, were the only teams to show a profit on the season's play. Minneapolis, heretofore a good baseball town, was a financial loser this season. Cantillon seems to have spoiled that city by giving it too many pennants. The fans there have become so accustomed to championships that they cannot bear to look at a loser.

* * *

Sacramento Wires Hap.

Sacramento last night sent an inquiry sizzling down over the wire asking on what terms Hogan would undertake to pry that disconsolate city out of the slough of despond.

Hap made his position perfectly clear, as follows:

"I am not looking for a change, and tent of the rule, and we do not enforce it to the letter."

Some of the Coast League umpires will please take notice. There were at least two instances here of runners being called out because the coacher happened to lay a hand on them, when it was evident that no attempt at interference had been made.

There was even a more flagrant case in Portland.

In a game betwen the Tigers and Beavers Meloan was rounding third on a long single that easily would have scored him. It was a sloppy field, and Meloan, after passing third, slipped in making the turn and bumped into Hogan, who was in the coacher's box. Paul picked himself out of the mire, and beat the throw to the plate. But the run was not allowed to count, Meloan being called out because he had been touched by the coacher. In other words, he was penalized for something that neither he nor the coacher could prevent. By enforcing the rule in this case, the umpire did something that the framers of our noble baseball laws never contemplated.

* * *

REV. ADAMS IS OUT IN FRONT.

SAN DIEGO DIVINE LEADS IN STATU QUO CHESS TOURNEY.

Chess experts contending in the statu quo correspondence tournament have completed sixteen games, or one more than half the schedule, the remaining parties being all under way, with prospects of a finish early in the coming year.

Rev. E. B. Adams of San Diego stands first in the score at present.

Pearsall of Chula Vista, winner of the third Southern California tourney, is but half a point behind Adams in won games, but has lost one and a half more.

Third in order, but second in percentage, comes C. H. Lemberger of Craftonville, winner of the fourth Southern California tournament. J. H. Keys of Redlands comes next, with V. Asher, his townsman, who won the second Southern California tournament, half a game behind.

O. E. Frazier of Los Angeles, a prize winner in the fourth tourney, has not found his stride in this race, and figures last.

A handsome "statu quo" chess board, or a fine table, awaits the winner.

Scores are as follows:

Adams, won 4½, lost ½; Pearsall, won 4, lost 2; Lemberger, won 3, lost 1; Keys, won 2½, lost 3½; Asher, won 2, lost 3; Frazier, won 0, lost 7.

This rating may be materially changed by results in the final game.

There are seventy-five new 2:10 trotters as a result of this season's mile events on various tracks throughout the country.

RANGE ISN'T FINISHED YET.

WORK FOR TRI-SERVICE MATCH IS BEING RUSHED. THIS WEEK.

Maj. Charles H. Howland, ordnance officer of the National Guard of California, who is charged with the duty of installing the new State rifle and revolver range at Eagle Rock, is making special efforts to prepare the revolver targets for the tri-service match set for Sunday, December 26, in which military and police teams are to compete for the Mackenzie and Wankowski trophies.

Maj. Howland said yesterday that he fully expected to have the proper targets installed, but that in case of failure to fit the pits temporary frames may be used for the occasion. He further stated that he stands prepared to furnished a range on his property near Inglewood, as an alternative, if the competing teams prefer it.

All competitors are afforded the use of the police range, on Bishop street, for practice, both Mayor Rose and Chief Sebastian having cheerfully promised its use.

JEVNE BASEBALL TEAM IS WINNER.

In one of the fastest games seen on the Exposition Park diamond this year the Jevne Bread Winners defeated the fast Bishop & Co. aggregation, in the final moments of the play, by the close score of 7 to 6. Batteries were: Bishop & Co., Speeder and Galveston; Jevne Bread Winners, D. Jones and Reo.

Turkey Day.

TWO BIG GAMES DECIDE INTERSCHOLASTIC TITLE.

[SPECIAL CORRESPONDENCE.]

ONTARIO, Nov. 24.—The last chance that the Chaffey Tigers will have to shine on the football field this year will be on Thanksgiving Day, when they will meet Santa Ana High on the home grounds of the Peatlanders.

The odds favor the Orange county team, as they have met and conquered Long Beach, before whom the Chaffeyites fell by a 6-to-3 score, tied Pasadena, 6-6, and defeated San Diego, Chaffey went down to defeat before the Pasadena attack and tied San Diego, 7-7.

But, according to last season's performances, the dope doesn't amount to much. The Tigers may have been playing below their true form in their Long Beach and Pasadena games, and it is certain that those two teams played the best game they knew against Chaffey because of the "rep" Shutt's Tigers won last year, when the Ontario school won the championship. Chaffey is, however, out of the running for the pennant this year.

Many rooters are planning to accompany the Chaffey football team to Santa Ana Thursday, despite the fact that the Corona races will attract the majority.

Chaffey's line-up on turkey day will be as follows: Downey, right end; Arnett, right tackle; Philips, right guard; Daigh, center; Needham, left guard; Siemon, left tackle; Mertz, left end; Abbott, quarter; Benson, right half; Watenpaugh, full-back; South, left half.

PASADENA READY.

[SPECIAL CORRESPONDENCE.]

PASADENA, Nov. 25.—In preparation of the big Thanksgiving game to be played here between Pasadena and Long Beach, the Pasadena football team will hold a bonfire rally and a regular jubilation meeting on the Pasadena High School grounds tonight. The team has completed its course of hard work in preparation for the game and Monday afternoon Coach Sleay pronounced his men fit to wage the great battle of their lives. The signal practice of the Red and White team yesterday and today will put them in fighting trim.

Long Beach has not neglected her team having had three coaches putting them in ship-shape for the great game. A special train has been chartered to bring the Long Beach team here, and they are expected to be accompanied by at least 500 rooters, who will witness the battle for the honors of the Southern California Interscholastic League.

Give Your Boys and Girls a Chance!
GET THEM
Larned's Great History of the World
NOW OFFERED ALMOST AS A GIFT BY
The Los Angeles Times
TO ITS READERS

The Battle that Put the United States on the Map is Illustrated in Larned's History by a Full-Page Reproduction of a Great Historical Painting:

"The Battle of Teutoberger Forest"

Augustus Cæsar sent one day three legions of his veterans under Quintilius Varus into Teuton Land. "Go, scourge me those yellow-bearded barbarians!" he cried; "Come back a conqueror, or show me never your face again!" So forth fared Roman Varus into deep and narrow valleys, through dark and fearsome woods, o'er steep and ragged mountains traversed by icy torrents, till he came to the dark shadows of the Teutoberger Wald.

Deep within the forest waited him young Hermann, chief of the Cheruscan Saxons, who, when that morning sun's first rays gilded the glittering lances and flashing armor of the Roman soldiery, kissed farewell his bride, sweet-lipped Thusnelda—and went his way into that day's fierce fighting.

Farther and farther into the wilderness of giant trees, with their gnarled and knotted trunks, marching beneath thick shade of leaf and intertwisted limb, wound the sinuous army of Varus, like some huge Midgard Serpent, slithering along in quest of prey.

And now came swamps and marshes sunken and sodden with flood-time waters to stop the march of men weighted with weapons and heavy armor. Nor could they go to right or left, for that there came such blinding showers of spear and dart, and fiendish faces all set with flaming beards and savage eyes that glowed with hate.

And then passed word from rank to rank that all the wild barbaric host were in their rear, hacking and hewing and cutting like demons; and that none escaped.

Came a little island once more with firm footing and fast, and here huddled together the Roman legionaries and made last stand—all armed with helmet, cuirass, greave and shield. In vain they hurled their heavy javelins; futile and of no use their short sharp swords. And when at last the angry Teuton gods opened the very gates of heaven and downpoured the waters of their wrath upon the invading host—they could make no more fight.

And now was heard the ringing Saxon shout through the forest gloom. Fierce Hermann pressed through the fray into its thick and cheered his comrades on, and bade them to the finish. Then Varus strove no more. Bleeding with many wounds, anguished still greater with defeat of shame, he fell upon his sword, and his ghost passed on. And when the news came to Rome, as in good time it did, Augustus Cæsar, in grief and great despair, cried out: "O Varus, Varus, give me back my legions!"

And had brave Hermann not won the fight in Teutoberger Forest that fearful day, there would have been no England—not even the name—and we English and Americans upon whose people and whose tongue there is no sun that sets—of all our hundred-millions could not now count one living soul.

Greatly Reduced Size of Volumes

Bound in a beautiful de luxe binding; gold lettering, fleur-de-lis and tracery design, rich half-calf effect. Marbled sides with gold and colors. Full size of volumes, 5¼x8 inches. No handsomer binding could be found in a hundred dollar edition! Will match the costliest books in any library!

Never Again
after the present distribution by this paper can you get a
$12.00 Set
of the greatest
History of the World
ever written
FOR ONLY
$1.98

Clip That COUPON in today's Times and to-night you will own the greatest history of the world ever written.

Standard among scholars everywhere!

150 Wonderful Illustrations in Colors and Half-Tones many of them Full-Page Reproductions of Great Historical Paintings.

FIVE GREAT VOLUMES NEARLY 2000 PAGES

All that Larned learned in writing his famous "History for Ready Reference" went into this wonderful "History of the World"—and much besides.

Gertrude Hoffman and Senor Enrico Muris,
Who are coming to the Orpheum next week.

BARNEY MAKES A SPEEDY LAP.

Barney Oldfield, driving the Maxwell No. 14, which he is to drive in the Corona road race tomorrow, made a lap at Corona yesterday in practice in 1m. 40s. or at an average of 99.7 miles an hour. This was the second lap that Barney had made on the course with the Maxwell and gives some idea of the speed to be expected when the international event starts tomorrow.

Coach Jack Moakley's Cornell University cross-country team promises to be sure winners in the annual race over the New Haven course on November 21. The squad has set new records in the races with Harvard at Ithaca and Pennsylvania at Philadelphia by finishing with perfect scores. In the race with Coach Shrubb's men, the Cornell runners, eight in number, finished the course before a Harvard man crossed the line and against the Red and Blue seven covered the distance before a Penn man finished. Cornell last year won the old trophy. The new one must be won five times before becoming the property of any college.

Evan Williams.

MADE A FORTUNE SINGING TENOR IN PHONOGRAPH.

BY GARDNER BRADFORD.

EVAN WILLIAMS, the celebrated Welsh tenor, who will open the Philharmonic matinee course at Trinity Saturday, arrived in Los Angeles yesterday, and after a brief chat with The Times man denied himself to all callers "to rest up."

"Haven't been in Los Angeles since '93," he remarked, "and my only recollections of it are that there was some sort of a rail in the middle of the main street, right near the theater, and that Len Behymer and I stood out there and banged a drum one afternoon."

"A drum," queried the interviewer, "how did you happen to have a drum?"

Williams hesitated, then confessed. "I was with the Primrose and West Minstrels, in those days, and 'Bee' was manager of the theater. It was part of my job to beat the drum, and 'Bee' got all excited about it. Finally he mustered up enough courage to go out there with me. That's my recollection of Los Angeles."

He spoke of his home, and it developed that it isn't Wales, at all, but Akron, O., and he showed some kodak pictures of the magnificent estate.

"There's an expenditure of $75,000 there," he remarked with pride, and added, "and every cent of it came from phonograph records. Not a cent of my concert money is represented there."

With the tenor is his son, Vernon, who plays his accompaniments, and they plan to remain here until after the concert, having cancelled San Diego and other engagements in order that the artist may rest up.

In the Swim.

L.A.A.C. SWIMMING MEET ATTRACTS MANY ENTRIES.

THE Big Fall Championship Swimming Meet to be held Thanksgiving night at the Los Angeles Athletic Club is attracting a great deal of interest.

The meet is an open air affair to contestants and also open to the public. A challenge trophy is to go to the team winning the largest number of points and also a handsome trophy to the man scoring the largest number of points. First, second and third ribbons are to go to those placing in each event.

The entries are as follows:

440-yard dash—Tod Burns, Frank Rivas, Sol Tuttle, Guy Sylvester, all from L.A.A.C.

50-yard race for ladies—Aileen Allen, Cora Weber, Elsie Barnett, Dorothy Burns, Leona Richmond, Lucille Anderson and Hazel Kling.

Men's 50-yard dash—Guy Sylvester, Cliff Bowes, Sol Tuttle, Robert Stahl, Eugene Field, all from L.A.A.C.

50-yard dash for boys 16 years old and under—Dick Brenton, St Joseph's Club; John Cummings, Herbert Clark and Dewey Kinney, from Y.M.C.A.; Harold Packman, unattached; Ray Kegris, Gerald Witt and G. Stewart from L.A.A.C.

220-yard dash—Frank Rivas, Guy all from L.A.A.C.

Open 50-yard breast-stroke race—Sylvester, Sol Tuttle, Gale Farquher, Tom Brinker, W. H. Barker, John Aseltine, Roy Goleman, G. Stewart, from L.A.A.C.

Open diving competition, men's section—Clyde Swendson, Cliff Bowes, Gene Fishburn, Ray Kegris, Paul Lisle, Billy Gilbert all from L.A.A.C.

Ladies' diving competition—Aileen Allen, Cora Weber, Leila Catudal, Lucille Anderson, Hazel Kling.

Open 100-yard dash—Frank Rivas, Sol Tuttle, Guy Sylvester, Robert Stahl, Eugene Field, all from L.A.A.C.

Open 50-yard back-stroke race—Clyde Swendson, Tom Brinker, Tod Burns, Gene Fishburn, Sol Tuttle, W. H. Barker, all from L.A.A.C.

Relay race, four-men teams, each teams swimming two lengths of tank—Team No. 1: L.A.A.C., Guy Sylvester, Eugene Field, Frank Rivas, John Aseltine. Team No. 2: L.A.A.C., Sol Tuttle, Cliff Bowes, Ray Kegris, Gale Farquher.

OPENS A NEW TRACT.

State Reclamation Board Grants Application of Stanislaus County for District Hitherto Excluded.

[BY A. P. NIGHT WIRE.]

SACRAMENTO, Nov. 24.—Following a long string of postponements the State Reclamation Board at its meeting today granted the application of reclamation district No. 1065, in Stanislaus County to construct building subject to certain provisions and restrictions. The application by a district had been considered from time to time to give the engineer time to gather further data in support of his application. The new district will open up a large tract of land now excluded from extensive development.

BOWLERS TO RUN BIG TOURNAMENT

ATHLETES THEMSELVES WILL HAVE CHARGE OF THE AFFAIR.

Members of the Southern California Bowling Association held an enthusiastic meeting at the Majestic on Monday night, when arrangements were made for the season's championship tournament.

Alley owners, who have hitherto borne the cares of management, on this occasion retire in favor of the bowlers, who will assume all responsibilities for the season.

William Durkee was elected president, Archie Stone, vice-president, John Graycheck, secretary and Darrow, treasurer.

Eight teams have entered the tourney, all containing bowlers of such quality as to insure a fast and high-grade contest.

A prize fund of $200 is provided, winning teams. All entries must be made by Friday evening, when schedule and final arrangements will be fixed at the Majestic.

BERT ELING GIVEN FAREWELL

SPALDING EMPLOYES TENDER FORMER BOSS A RING.

H. H. Eling, who for [illegible] years has been closely identified with amateur sports in Southern California as manager of the Los Angeles branch of A. G. Spalding & Bros., was tendered a farewell dinner by the employees of the local house at the last night. Eling is leaving the sporting goods corporation to enter the automobile industry with the Coast Overland agency.

At the dinner, Eling was presented with a Masonic ring by his colleagues.

Those present at the dinner were H. H. Eling, W. A. Henderson, Walter Nash, [illegible] J. T. Kane, C. S. Richardson, [illegible] ferty and James Rafferty.

The Sterling plant is being enlarged and an addition of 40 feet of stage built.

W. M. Selig left on the Owl for New York, and Jesse Lasky will leave Monday for the same [illegible]

AT THE STAGE DOOR

BY GRACE KINGSLEY

Inceville, the name of Thomas Ince's big motion-picture producing plant at Santa Monica, is about to be incorporated as a city.

There are 400 citizens, all told, including actors, workmen, photographers, and other employees, within the Ince City gates, and Mr. Ince considers it is now expedient to incorporate.

Inceville is the very largest moving-picture studio in the world, for it includes 18,000 acres, most of it foothill country and beach, so that part of it is what Bill Nye would call an "upright farm." It is said that no two scenes have ever been taken on the same location, though the company does some six picture stories per week!

* * *

The government has issued a permit for a postoffice, a hotel is to be built for those performers who prefer to remain at the ranch to going back and forth each day, and city officials will be elected.

A large factory has recently been built, in which every prop, from a keyhole to a castle may be made.

* * *

The Thanksgiving Eve Photoplayers' ball will take place tonight at the Venice Dance Pavilion. Many hundred motion-picture stars will be present and garbed in evening clothes or character costume, will present a brilliant spectacle.

Handsome J. Barney Sherry, leading man of the Ince Company, and pretty Mabel Normand, of the Keystone Company will lead the grand march. Festivities begin at 10 o'clock.

* * *

Mr. Sherry is a pioneer of the motion-picture ranks, having begun work with the Vitagraph seven years ago, and being one of the first of the well-known actors of this day to see the future of moving pictures. His first big part was "Raffles."

"There have been some great changes in moving-picture work and in methods of production," said Mr. Sherry.

"In the first place, the fellow that ranted and swung his arms around most was the best actor. Never mind what you had to do, you had to spit on your hands first, so to speak. Then came the day of loud speaking, when you bawled our your parts. But nowaday the experienced moving-picture actor does not speak any more than he can help. He lets the expression of his face and some few, but expressive gestures do the work.

"Also there's a big change in the status of the moving-picture artist. I remember once when I was working for the Vitagraph, in Philadelphia, and was to play the part of a big lord or something, I came down to the studio in the morning for instructions as to location. Out in front was a big furniture van loaded with stuff to be used on the location. 'What's that for?' I asked. 'Circus in town?' 'No, it's all right,' said the manager, 'you can climb right up!' 'Climb—' 'Yes, you can go right out to the location with the stuff.' I rudely declined to parade the streets of Philadelphia on top of a furniture van, and by and by he consented to call a cab.

"Yes, the production of pictures has changed some, too. I remember once when we were to produce a sumptuous ballroom scene the company bought all of a dollar's worth of wall paper and two thirstless palms, but, of course, that was an extra occasion.

"The way the public used to take us was different, too. Half the time we were in danger of being shot when we did rough stuff unless the populace happened to see the machine in time. Once in Brooklyn I was playing a torrid love scene at a garden gate, with Rhea Mitchell, and an old Irish woman came down the street with a can of beer. She was outraged. 'Fer the love av St. Patrick,' she cried, 'can't a dacent women be after goin' round the corner for a bit of dhrink without beln' insulted by seein' the loikes of yuse bold hussies? Be jabers, ye're worse whin you're sober than I am whin I'm dhrunk!'"

* * *

Inceville sent out thirty men to fight the fire in Sepulveda Canyon yesterday. William Hart, leading man, was among them.

* * *

Harry Keenan of the Ince company, who is playing in a two-reel Ince comedy, has to use a telephone in one scene.

He relates amusingly that at one time when he was playing leads for the Vitagraph Company in New York, members calling telephone numbers in film plays somehow hit on a certain number, and grew into the habit of using it, though, of course, any other would have done as well.

Finally moving-picture house managers noticed that audiences broke into laughter every time a telephone number was called. On investigation it was found that enough people are lip readers to have noted the number, and it turned out that the call innocently adopted by the Vitagraph Company as its "prop" number was that of one of the most infamous resorts in New York.

* * *

J. A. Quinn, the good-natured, big-hearted owner of Quinn's Garrick on Broadway, invites all the children of this city under 16 to be his guests today between the hours of 10 a.m. and 6 p.m. to see the production of the famous play, "Rip Van Winkle," with the celebrated actor, Thomas Jefferson, in the title role. The story is one that all the little folks can enjoy.

* * *

William Garwood, who has been in Los Angeles for the past two years, having just closed an engagement with the American Film Company, is in New York to fulfill a two years' contract with the Universal Film Company.

* * *

Speed annihilators who in the past may have fallen beneath the eye of H. B. Shuttle, the Santa Monica motor cop, will now have their innings. He has deserted his speed-chasing motor bike for a role in the movies, and those against whom he has made complaint in the past will now have an opportunity to get even by making faces at him in the pictures.

* * *

Every battleship and cruiser in the United States Navy, we are reliably informed, is to be equipped with a picture machine and films. The Charleston recently sailed from New York with over 500 reels of film in her fireproof lockers. These will be shown at the rate of five a night until exhausted, and are paid for by the quartermaster out of a private fund to which everybody on board contributes.

* * *

David Horsley is having a big menagerie sent here from the Bostock show in Europe. It will be housed near the city. It promises to be the biggest shipment of animals ever brought into the city.

* * *

S. S. Hutchinson, president of the American, is in town, and is accompanied by Thomas Ricketts, the American veteran director.

In one of the scenes of "The Clansman," where President Lincoln is assassinated by John Wilkes Booth, R. A. Walsh, who played the role of Booth, was compelled to go through the assassination scene thirty-six times before it was done to the satisfaction of Director D. W. Griffith.

Walsh was required to jump from the President's box, a distance of more than twenty feet, making a fall each time. It was well for Walsh that he happened to be in first-class physical condition. As it was he was jarred up considerably, and was pretty shaky on his legs the day following the big scene. But when you see the picture you'll agree it was worth the trouble.

* * *

A sincere orchestra and leader really played in the theater scene in "The Clansman," in which President Lincoln was murdered. Mr. Griffith claimed that this touch of realism would be an added incentive to the actors, and so it turned out.

Mr. Griffith is now worrying for fear he will have to buy an orchestra to inspire his players!

* * *

In staging one of the big battle scenes for "The Clansman," the question arose as to the color of the horse ridden by the southern general, Robert E. Lee. Director Griffith at once stopped work until he knew this fact for a certainty.

After divers telegraph and telephone messages, it was learned that Gen. Lee rode a white horse, with the result that the beautiful creature to be seen in the picture was secured as a mount for the stage Lee.

* * *

The portrait of J. Warren Kerrigan, in the character of a typical American cowboy, adorns the walls of the South Wales Art Academy at Cardiff.

The painting is from the hand of a famous London artist, who, viewing Mr. Kerrigan in a Wild West piece, was inspired to paint his portrait. He secured Mr. Kerrigan's address from the London Universal agency, and wrote Mr. Kerrigan for his photograph, which was sent.

* * *

Here's a new one in the movies: Herbert Brennon is building a cemetery to go with the church in "The Heart of Maryland!"

When there are such scores and scores of worn-out, second-hand cemeteries lying about, it does seem as if one might have been secured cheap. Nobody would steal a cemetery, once purchased. Nobody, as Mark Twain demonstrated, would want to get in, and nobody, it is equally certain, would try to get out!

Your Dog Needs VERMILAX

Now, and During the Winter

VERMILAX is the pure vegetable equivalent of the laxative greases he craves in summer, but which often fail at this season.

VERMILAX puts new life and vitality into a dog overnight. Makes eyes bright, coat glossy and keeps intestinal and digestive action normal. It also removes the worms which 90% of dogs suffer from (often unknown to owners). "For Your Dog's Sake" start now and use VERMILAX regularly.

Packages, Post, 50c, and $1.00 or at all the Sun Drug Stores and other good druggists.

VERMILAX CO. (INC.)
Dept. 66 220 W. 42d St., New York.

Sou. Cal. Agents Wright & Ditson.

Cine-Line Co.
SUCCESSORS TO DYAS-CLINE CO.
114 West Third. 6th at Spring.

INSTANT INFORMATION

Compact
Ready
Reliable

These four great modern Dictionaries not only spell, define, and pronounce WORDS—but they must *of necessity*, and they *do* supply a vast fund of information on practically everything that can be expressed in English. Do you realize the immense cultural value and the great every-day practical usefulness of information given on many thousands of terms in all subjects as politics, business, music, art, literature, medicine, agriculture, philosophy, history, religion, science, etc., etc.? Millions of dollars were spent to garner this information from the four quarters of the globe and put it into shape to be sent it here to YOUR home and put it at your command.

USE THEM FOR CHRISTMAS GIFTS

Funk & Wagnalls NEW STANDARD DICTIONARIES

The Students' Standard Dictionary
$2.50

A big book 9½ x 7 in. Defines and explains over 61,000 words and phrases. Over 1,225 excellent illustrations adorn its pages. Gives pronunciation, definition, derivation, synonyms, antonyms, prepositions, etc., etc. *A wonderful appendix* contains: Scientific Alphabet—Proper names in Bibliography—Biography, Fiction, Geography, History, and Mythology, etc.—Glossary of Foreign Words, Phrases, etc. in English Literature—Faulty Diction and Correct Usage—Disputed Pronunciations—Abbreviations—University Degrees—Table of Chemical Elements—Pilgrim Fathers—Signers of Declaration of Independence—Presidents, Sovereigns, etc.—Systems of Shorthand—Calendars of the World—Weights and Measures—Common and Metric Systems—Signs and Symbols Used in the Sciences, Commerce, Typography, etc.

They Answer Questions in Plain, Simple Statement so that Everyone, Children Included, May Readily Understand Them.

Bound in Cloth, Leather Back, $2.50; With Thumb-Notch Index, $3.00; Sheep, $4.00. Indexed, $4.50; Flexible Leather, Thin Paper Gift Edition, Indexed and Nearly Bound, $5.00.

The Comprehensive Standard Dictionary
$1.00

Size 7¼ x 5¼ in. Of wonderful resourcefulness for all general purposes. Defines and explains 48,000 words and phrases. The definitions are all by simple, explicit statement, and not by long obstruse synonyms that must in turn be looked up. Contains 1,000 pictorial illustrations. All ordinary appendix matter has been rewritten in proper place in the main vocabulary, so that for ease of reference, everything in the volume is in one alphabetical order. Valuable tables and plates are included in their proper alphabetical order, such as: Coins of the world, Constellations, Plants, Stars—Metric System—Presidents, Sovereigns—Forms of Cut Diamonds—Types of Dogs—Forms of Knots and How to Make Them—Prefixes, Suffixes—Weights and Measures—Types of Cattle—Types of Cats—Birds—Barks of Trees—Examples of Architecture—Aeroplanes—the Zeppelin—Flowers—Fowl—Horses—Leaves—etc.

Cloth, $1.00; Thumb-Notch Indexed, $1.25.

The Concise Standard Dictionary
60c.

Size 6⅝ x 5⅛ inches

Gives the Spelling, Pronunciation, Meaning, Etc., of about 35,000 words and phrases. Contains 780 pictorial illustrations. A book designed to meet the most recent demands for an up-to-date and convenient dictionary for handy home and desk use. In addition to the page plates of Food and Game Fish—Cattle—Fowl—Architecture—etc., etc., it contains valuable tables of various kinds, and an appendix including Faulty Diction and Its Correction—Rules for Spelling—Proper Names—Foreign Words and Phrases—Flowers, Gems, and Their Symbolism—Abbreviations and Contractions, etc. The book is especially well illustrated for a volume of its size.

Cloth, 60c; With Thumb-Notch Index, 25c. extra; Limp Morocco, $1.25; Indexed, 25c. extra.

The Vest-Pocket Standard Dictionary
25c.

Size 4¼ x 2 inches

"The biggest little dictionary on earth." Gives the Spelling, Pronunciation, and Definition of 25,000 words and phrases. Its [illegible] features are remarkable for so small a book. It contains [illegible] Terms—Rapid [illegible] Reduced Verbs—Rules [illegible] Chart of the Stars, [illegible] Constellations of the Zodiac—Signers of the Declaration of Independence—Presidents of the United States—Powers of the U. S.—Chief Rulers of the World—Presidents and Vice Presidents of the U. S. [illegible] Time—Sovereigns of England—Largest Cities in the World—Members of Parliamentary Law at a Glance—Forms of Address—Birth Stones and Flowers—Metric System—Telegraph Rates, Cable Cities, Areas, etc., of the World—Postal Rates—Holidays—Universal Time—Abbreviations and Contractions—Weights and Measures—Metric System—Telegraph Rates—

meeting today granted the application of reclamation district No. 1604 in Stanislaus county to commence building subject to certain provisions and restrictions. The application for a district had been continued from time to time to give the engineers of the members of the district time to gather further data in support of the application. The new district will open up a large tract of land hitherto excluded from extensive development.

BOWLERS TO RUN BIG TOURNAMENT.

ATHLETES THEMSELVES WILL HAVE CHARGE OF THE AFFAIR.

Members of the Southern California Bowling Association held an enthusiastic meeting at the Majestic alleys on Monday night, when arrangements were made for the season's championship tournament.

Alley owners, who have hereto borne the cares of management, on this occasion retire in favor of the bowlers, who will assume all responsibilities for the season.

William Durken was elected president, Archie Stone, vice-president, John Graycheck, secretary; and Harry Darrow, treasurer.

Eight teams have entered the tourney, all containing bowlers of such quality as to insure a close high-grade contest.

A prize fund of $230 is provided for winning teams. All entries must be made by Friday evening, when schedule and final arrangements will be fixed at the Majestic.

BERT ELING GETS FAREWELL F

SPALDING EMPLOYEES FORMER BOSS A RING.

H. H. Eling, who for the past years has been closely identified with amateur sports in Southern California as manager of the Los Angeles branch of A. G. Spalding & Bros., was tendered a farewell dinner by the employees of the local Spalding house last night. Eling is leaving the sporting goods corporation to enter the automobile industry with the Pacific Coast Overland agency.

At the dinner, Eling was presented with a Masonic ring set with diamonds, by the Spalding men.

Those present at the dinner were H. H. Eling, W. A. Hatch, John Anderson, Walter Nash, Clyde Eddy, J. T. Kane, C. S. Richardson, Joe Rafferty and James Rafferty.

The Sterling plant is to be remodelled and an addition of 5000 square feet of stage built.

W. M. Selig left on Saturday for New York, and Jesse Lasky left on Monday for the same destination.

ATION
define, and pronounce
y a vast fund of informa-
English. Do you realize
ractical usefulness of the
thousands of terms in such
music, art, literature, law,
sophy, history, religion, sci-
of dollars were spent to
from the four quarters of
the globe and pre-
sent it here for
YOUR use
and profit.
USE THEM
ISTMAS GIFTS
nalls
DARD
RIES
The Vest-Pocket Standard Dictionary
25c.
Size 6¼ x 3 inches
"The biggest little dictionary on earth." Gives the Spelling, Pronunciation, and Definition of 26,000 words and phrases. Its appendix contains many remarkable features. Size of page, small clear type. It contains: Abbreviations, Foreign Words and Phrases, Geographical and Biographical Data, Rules for Punctuation, Terms—Regular, Irregular, Defective and Redundant Verbs—Rules for Division of Words—Chart of the States, Territories and Possessions of the American Union and Flags of the World—National Flowers—State Flowers of the U. S.—Chief Rulers of the World—Presidents and Vice Presidents of the U. S.—Standard Time—Sovereigns of England—Largest Cities in the World—Parliamentary Law at a Glance—Forms of Address—Birth Stones and Flowers—Poisons and Their Antidotes—Weights and Measures—Metric System—Telegraph Rates, Cable, Wireless, etc.—Commercial Terms—Holidays of the World—Postal Information—Leading Anniversaries—Interesting Facts—Useful Tables—Parliamentary Rules—Forms of Address—Foreign Words and Phrases—Abbreviations and Contractions—Complete Atlas of the United States and Possessions—etc.
As Christmas Gifts they Rank with the Good Books of the Day. Its Appearance is that of the Best Bindings.
Cloth, 25c; Fine Durable Full Leather Binding With Thumb-Notch Index, 50c extra.
lls Company, New York

Monument.

ON FATHER TEN TRIBUTE.

of Serra is Unveiled at Capistrano.

ks Club Reorganized Auspiciously.

e Ceremonies Draw ers, Applause.

ceive ceremonies and the church of which he was missionary apostle, a life-campaign to bring about the preservation of every mission requiring it. A new charter will be applied for from the State as the scope of the rejuvenated club will be far more extensive than that of the old. It was resolved that the annual meeting of the Grand Cloister should be held each year on the anniversary of the birth of Fra Serra. The establishment of local cloisters of the twenty-one missions is to begin shortly, one at a time to be formed when all the officers of the Grand Cloister can be present to conduct the ceremonies.

The following officers of the Grand Cloister for the year 1914-15, the first eleven of whom will serve as a board of directors, were elected:

Honorary president, Rt. Rev. Thomas J. Conaty, D.D., bishop of Monterey and Los Angeles; president, Charles F. Lummis; vice-presidents, James D. Phelan, San Francisco; Frank A. Miller, Riverside; R. F. del Valle, Los Angeles; secretary, Prof. H. C. Peterson, Stanford University; corresponding secretary, John S. McGroarty; treasurer, O. M. Souden; chancellor, Henry O'Melveny; architects, Arthur B. Benton, Sumner P. Hunt; grand councilor, Richard Egan; chronicler, Dan P. Troy.

Humanitarian.

"BEAN DAY" IS GREAT SUCCESS.

Poor and Rich Alike Give Freely to Belgians.

Next Feature, "Orange Day," Coming Friday.

Speed Necessary to Make Promise Good.

"Bean Day" for the relief of the starving Belgian women and children, yesterday, was one of the most successful at mid-day, however, when notice was served upon the Chamber of Commerce by the Municipal Charities Commission that no soliciting of funds or food was permitted on the sidewalks or streets. The tables were thereupon withdrawn without protest from all locations except where they were inside entrances, stores or buildings. This reduced the working force of the bean campaigners by about one-half.

The most notable circumstance that stood out from the reports of the women who met the public throughout the day was the generous willingness of persons of small means to aid, and the preponderance of small contributions. There were nickels, dimes and quarters a-plenty, while the $5 gold pieces were few. Most interesting stories were told by the women workers of the individual views of contributors regarding charity in Los Angeles and records were made of some of these. Persons who voiced as a reason for not contributing toward saving the lives of dying noncombatants in Belgium were listed for future work in aiding needy local cases.

HURRY TO MAKE GOOD.

Fast work will be necessary if Sou thern California is to make good its allotted share of 1500 tons of foodstuffs for the relief ship's cargo by the sailing date, December 2. The San Francisco committee already has raised its 3500 tons, and the Camino will sail southward Tuesday. All outside points are expected to ship their contributions direct to the "Belgian Relief, Outer Dock and Warehouse Company wharf, Los Angeles Harbor," at once, so that there will be no delay in proper packing and lading Wednesday.

Los Angeles contributors who have not yet joined in the life-saving work are urged to send their donations direct to the secretary's office, Chamber of Commerce, No. 130 South Broadway, or telephone notification to Main 215 or 60178.

With seven days left to work, about 800 tons are yet to be raised unless the Southland falls short of its 1500 tons. This summary includes the large subscriptions just received, including eighte n tons of flour donated by former Senator W. A. Clark, and en route from his Missoula mills, as well as fourteen tons of fine Oxnard beans contributed from a fund raised by Mgr. P. J. Stockman of the Immaculate Heart College at Hollywood. Mgr. Stockman secured beans in Ventura county, through personal influence, at very low prices.

The Chamber of Commerce storeroom was a busy place yesterday, scores of small donations of foodstuffs coming in.

Women contributors favored the giving of condensed milk for the benefit of Belgian babies and invalids helpless in the desolated country. One little mother brought three cans from her own little one's supply, which she left with "a prayer for the wee unfortunates I have read about."

The Friday Morning Club governing board yesterday voted an appropriation of $50 to be used on needful delicacies for the babies and the sick, thus making up for the rule of the organization prohibiting any solicitation on the club grounds.

All cash sent to the Chamber of Commerce for the Belgians' relief is expended here for foods, no money being sent abroad.

"ORANGE DAY" FRIDAY.

"Orange day" for the Belgian relief was set for Friday by Mrs. Caspar Whitney late yesterday, when girls serving as volunteer salesmen will peddle the finest of the new-crop navels in the downtown district.

All of the women who sought subscriptions yesterday were supplied with the official card of credentials of the Municipal Charities Commission, and the Chamber of Commerce has taken care that none but responsible persons with credentials shall solicit for the Belgian fund. Persons approached should take care that donations are given only to those with the proper credentials, which are designed to protect the public and the beneficiaries, or to persons of known connection. Any individual soliciting without authority is subject to arrest and prosecution.

COMMENCEMENT EXERCISES.

These are not for School Children, However, but for New Citizens Just Admitted.

Commencement exercises for about 100 new citizens admitted last week will be held tonight at Los Angeles High School under the auspices of the New Citizens' Civic Club. Presiding Judge Wood will present certificates of citizenship. For the first time in the history of the United States new citizens will be admitted on school certificates instead of by oral examination as to mental qualifications in open court.

The Friday Morning Club, as a member of the Civic Center League, is co-operating to properly celebrate the occasion. Mrs. R. J. Waters will preside. Supervisor-elect Hamilton will make the address of welcome. Mrs. Frank A. Gibson will introduce Mr. Bell, executive secretary of the Immigration Commission, who has come to Los Angeles to ascertain how the commission can co-operate in naturalization work here. Patriotic solos will be rendered by many. The High School orchestra will play appropriate music and there will be suitable motion pictures. All citizens are invited.

SUPPLIES FOR ALLIES.

Relief Committee Gathering Aid Here Reports Response to Cause Has Been Generous.

The appeal of the allies' relief committee, No. 413 South Hill street, for clothing and other supplies, has been met with a generous response, according to the officers. It is expected that ten large packing cases filled with such goods will be ready for shipment to the seat of war by the end of the month.

The work of gathering contributions is in charge of a different committee each day. Yesterday the Women's Auxiliary of the Caledonia Club was in charge; today is Overseas Club Day; tomorrow the committee rooms will be open to receive Thanksgiving contributions, and Friday will be Princess Mary Day, while the local Florence Nightingale chapter will have charge Saturday.

THE KODAK CASE.

[BY A. P. NIGHT WIRE.]

BUFFALO (N. Y.) Nov. 24.—The defense completed its case in the dissolution suit against the Eastman Kodak Company today and adjournment then was taken until January 20. Then the government will present evidence in rebuttal.

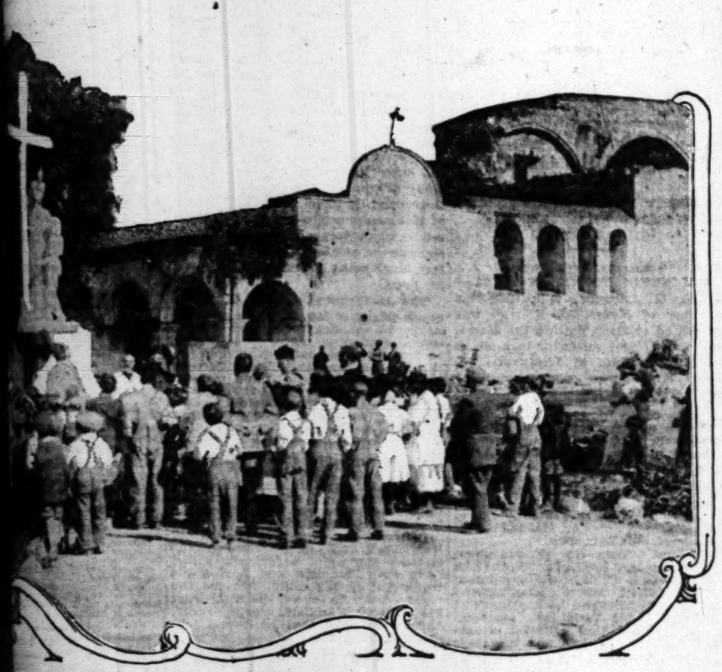

Unveiling of a beautiful stone statue of Fra Junipero Serra, ...dinary apostle of the Franciscans in California, by members of the Landmarks Club at the Mission San ...trano yesterday. Visitors from all parts of the State participated in the impressive ceremonies.

...me of Fra Junipero ...nciscan builder of the ...California, was unveiled ...Capistrano yesterday by ...e Landmarks Club, as-...ates from numerous ...ts of the State.

...e of prominent Cali-...ed in the preserva-...saying missions, was ...ed for an enthusiastic ...of the Landmarks ...ner set of officers and ...romantic feature of ...e of the club. Also ...ade for the formation ...local cloisters, to be ...ver there is a mission in ...d bearing the name of ...ination.

...e from Los Angeles of ...who participated in the ...organization ceremo-...equal for a picturesque ...ed by the gay-hearted ...ers of one of the oldest ...in the State. The bells ...e white-washed arch of ...ion clanged joyfully and ...ers of the village were ...solemn procession to re-...ssion, while the older ...among some of them Indi-...ness age, crowded the ...

...ES IMPRESSIVE.

...ion, so impressive that ...many eyes, began with ...of hymns of glorification ...ions headed by priests ...ornaments of their epis-...

...of children wended its ...church to the new ...Serra, followed by ...e Landmarks Club and ...of spectators with ...Rev. St. John O'Sul-...pastor of the Mission ...mail made possible ...of the statue, delivered ...address, paying an elo-...to the departed Fran-...ary and exhorting all ...the children to learn ...gentleness and peace ...a safeguard against the ...to modern life.

...tion, the authority on ...matters, who has been ...practically every ef-...restoration or preser-...missions, made a brief ...life and accomplish-...ero Serra, particularly ...skill in building the ...adverse and primitive ...after a few stirring ...of the work of the ...Charles F. Lummis, ...of the California ...Rev. St. John O'Sul-...ing the statue, which ...view amidst the ap-...spectators.

...programme was fol-...delightful Spanish repast ...and members of the ...at Las Rosas Hotel.

ORGANIZATION.

...was devoted to the ...ation of the Land-...meeting being held in ...of the old interior ...Mission. It was re-...preliminary discussion ...Preservation So-...nounced it plans for ...ecently to supplement ...Landmarks Club, will ...as such, because of ...ries F. Lummis, Ar-...H. W. O'Melveny and ...J. Conaty to continue ...the Landmarks Club. ...to the Landmarks ...work accomplished by ...of the missions, the ...Mission Preservation ...to adopt the name of ...Club, under which will ...new and progressive ...the entire State in a

Facts, Features, Fancies.

(Continued from Sixth Page.)

boxes containing each a boudoir cap and a pair of garters to match. Any girl would like these, however old or young she be.

* * *

No Middle Age.

And, by the way, a correspondent from what was once gay Paris and is now the spirit of the modes, if not the fact, writes that there are no middle-aged gowns any more, nor middle-aged hats. Youth is the keynote of dress for women of all ages and descriptions. And why, not pray? Is it not bad enough that people must some time grow old and eventually pass away, without simulating the fact in their garb—forever reminding themselves and others of the disagreeable must-sometime-be?

* * *

Fur Finery.

What though the days are warm, the evenings are chilly and more chill will they be later and, anyhow, whatsoever the temperature, Dame Fashion has decreed furs and furs it must be for milady who would be in the mode this season. No one need send away for the holiday gift of fur, for right in Los Angeles are made the very best of their kind. The finest of skins, the most charming of styles and the best of finish are in these fur garments manufactured here. In fact, the fur marts of the world have been ransacked for the materials and the modes which one especial place puts out. The head of this establishment has made furs for imperial households and his brain is an encyclopedia of fur knowledge.

* * *

If You do not Know.

If you are a young housekeeper giving your first Thanksgiving dinner you may by visiting either of two downtown stores learn the last word in such dinner giving. If there is a sauce which you do not know exactly how to make, a meat which you are not certain how to roast or a dessert which you are not versed in preparing, just ask and you will be told how. This is a privilege indeed for those who are inexperienced, and even those who have known the how will be likely to learn new and better ways, for in the world of cookery, as elsewhere, there is always something to learn.

* * *

Fashion Whispers in Your Ear.

Elaborate novelty veils are worn draped loosely over the hats.

Black and beige, combined, take the place of black and white.

Broadcloth lends itself peculiarly well to the long Russian coats.

In most evening wraps the sleeves are modifications of the kimono.

Tulle and net can do wonders in remodeling the old evening gown.

The wallet-shaped leather bag is the most popular for the moment.

More evening coats in black are sold than coats of any other color.

Crepe de Chine in pastel shades and white are much used for waists.

The white hat is to some extent taking the place of the all-black hat.

Taffetas are said to be the silks par excellence for the coming spring.

Fur hats are shown in the shops and are worn especially when motoring.

Sashes cross the blouse in front like a surplice and end in the back in a bow.

Muffs are no longer of any fixed dimensions, but the newest are the barrel shapes.

Long chiffon sleeves, resembling the bishop, are gathered into crepe de Chine cuffs.

Tulle bands with bows behind are worn for evening and are very becoming to the neck.

Among colors for spring are putty, greenish tans and grays, old tapestry blues and dark shades generally.

THIS WOMAN'S SICKNESS
Quickly Yielded To Lydia E. Pinkham's Vegetable Compound.
Baltimore, Md. — "I am more than glad to tell what Lydia E. Pinkham's Vegetable Compound did for me. I suffered dreadful pains and was very irregular. I became alarmed and sent for Lydia E. Pinkham's Vegetable Compound. I took it regularly until I was without a cramp or pain and felt like another person, and it has now been six months since I took any medicine at all. I hope my little note will assist you in helping other women. I now feel perfectly well and in the best of health." — Mrs. AUGUST W. KONDNER, 1632 Hollins Street, Baltimore, Md.
Lydia E. Pinkham's Vegetable Compound, made from native roots and herbs, contains no narcotic or harmful drugs, and to-day holds the record of being the most successful remedy for female ills we know of, and thousands of voluntary testimonials on file in the Pinkham laboratory at Lynn, Mass., seem to prove this fact.
For thirty years it has been the standard remedy for female ills, and has restored the health of thousands of women who have been troubled with such ailments as displacements, inflammation, ulceration, tumors, irregularities, etc.
If you want special advice write to Lydia E. Pinkham Medicine Co., (confidential) Lynn Mass. Your letter will be opened read and answered by a woman and held in strict confidence.

We Remove December 15
Extraordinary Special Inducements To Clear Our Shelves
Our Removal date has been fixed—It's December 15.
We've less than three weeks in which to clear our shelves, and shall make a whirlwind campaign of special inducements that will be irresistible to those who know A. Greene & Son values.
Call and learn what we can offer you; see the goods, get the prices and compare the values.
Those shelves shall be cleared if we don't make a cent. You positively cannot afford to miss taking advantage of this opportunity.
A. GREENE & SON., Inc.
EXCLUSIVE LADIES' TAILORS
321-25 West Seventh Street
Third Floor Eshman Building.
San Diego Branch: 1131 Sixth St.

Christmas FURS
Economy calls for Christmas gifts of furs. Practicability demands furs. Good taste urges furs as the most appropriate, most lasting and most welcome gift.
Special Christmas fur pieces and sets of furs shown at this house, have brought Christmas business here far earlier than usual. The remarkably low prices and the fact that a small cash deposit will hold the furs until Christmas, has made fur buying this year a real economy. The largest stock of furs on the Coast is here for your selection, made in our own shops by our own skilled furriers. Furs lead for this Christmas.

F. OBRIKAT FUR COMPANY
Leading Furriers.
Third and Hill.

The J. W. Robinson Co.
Nursery Curtains—
Just-Arrived Draperies!
Quaint nursery Curtains—the border of Dutch figures in self tone—2 1-2 yards long . . . . . $3.75 the pair
An importation of Japanese Crepes for bedroom and breakfast room draperies and for kimonos—patterned in effective Japanese design . . . . . 30 cents the yard.
Just-unpacked cretonnes in living room, dining room and bed-room design . . . . 35 to 75 cents the yrad
(Third Floor Drapery Section.)
Extra Size Rugs
And Smaller Rug "to match"!
Ardebil Wilton Rugs—11.3x15 $101.50:
Ardebil Wilton Rugs—10.6x13.6 $91.50:
10.6x12 rugs—and 9x15 rugs for $81.25
—smaller rugs proportionately priced—
to the 4.6x7.6 rugs for $20:
Toys purchased now will be held for future delivery and will not be billed until January first.
Broadway and Third
(This store will be closed all day Thanksgiving day, Thursday, Nov. 26, 1914.)

"Tempting"
Yes, decidedly tempting any way you look at it. A delicious "foretaste" of pleasing domesticity; and a delicious foretaste of
Campbell's Tomato Soup
Fragrant, appetizing, satisfying; prepared without bother or delay—could there be a happier suggestion of home comfort and good cheer? And doesn't this clever example afford a useful hint to you? Think it over—today.
Your money back if not satisfied.
21 kinds 10c a can

Campbell's Soups
LOOK FOR THE RED-AND-WHITE LABEL

PURE FOOD PRODUCTS
MANUFACTURERS
of Supreme Quality Products
Use this Authoritative Emblem
It Guarantees

Watch for it.
It is the Buyer's Guide to Better Goods and Signifies Supreme Quality plus Honest Quantity in Package Products. They're Best by "Absopure Test."
AMERICAN ABSOPURE ASSOCIATION
QUALITY HOUSEHOLD PRODUCTS

Cities and Towns South of Tehachepi's Top—Los Angeles County News

Pasadena.

BEATS BANDIT WITH HIS CANE.

Pasadena Hotel Man Fights Lustily with Robber.

News of Bold Theft Leaks After Suppression.

Pacific Electric Recovers Stolen Copper Wire.

[LOCAL CORRESPONDENCE.]

PASADENA, Nov. 24.—W. E. Grattan, son-in-law of Col. G. G. Green of the Green Hotel, was held up last night shortly after 8 o'clock at Green street and South Raymond avenue. The bandit demanded money and Grattan replied by striking him over the head with a stout cane which he carried.

The negro janitor who was sweeping in the office of the William R. Staats Company, close by, heard the altercation and calling to a friend who was waiting for him in the same place, went to the scene.

By this time Grattan was lustily hammering the bandit with his cane, but as the man was much larger than Grattan he would probably have defeated him had it not been for the timely arrival of the janitor and the man who accompanied him.

Seeing that he was outnumbered the bandit broke away and ran, going east on Green street, where he disappeared in the darkness.

BOLD THEFT.

News of one of the boldest thefts which ever occurred in Pasadena and which has been suppressed by the police for nearly a month, by merest chance leaked out last night.

The theft, which included about $3500 worth of jewelry, was committed in broad daylight on October 28 at the home of Dr. A. T. Newcomb of No. 44 South Marengo avenue, while Mrs. Newcomb and other members of the family were at home. The thief walked up to the front door, walked in and helped himself.

Although a large reward has been offered by the Newcombs and Chief McIntyre of the local police and W. W. Freeman of the Freeman Detective Agency are trying to run down the yegg, there is still no clew to his identity.

In the loot are five diamonds, a watch, nine scarf pins, one gold chain, three rings and other jewelry.

Although he pleaded guilty to stealing copper wire from the Pacific Electric Company when arraigned yesterday morning, Encarnacion Remero raised his arms in supplication as he stood in the jail door and called on the gods of the Ancient Aztecs to witness his innocence and to aid him in his distress. He declared he did not know how the copper came to be in his house, unless put there by some enemy.

Remero will be tried in Judge McDonald's court next Friday and 100 pounds of the bonding wire found in his house will be offered as evidence against him.

Besides the copper wire, a peculiarly striking combination of articles were found at his home, which included a half dozen English Bibles and a bag filled with a Mexican drug which is almost as powerful in its effects as opium. A motley miscellaneous collection was also discovered.

It is believed that he used an ax and a hatchet to chop off the wire from the rails. Officer Q. H. Johnston says that several hundred pounds of the heavy copper wire were found hidden on Remero's premises, fifty pounds of which were discovered tied in a canvas sack and hidden in the stove.

It is believed that he has been stealing wire from the Pacific Electric for years, as the company has been losing much valuable wire for a long time back, but until Remero's arrest could never get a clew which would lead to discovery of the thief.

NOTED VIOLINIST BURIED.

At the funeral services yesterday of Ignaz Haroldi, the famous musician who died at his Altadena home Monday, his favorite pupil, Mrs. C. de Vidal Hundt, played softly the sweet strains of the "Meditation from Thais" on the dead musician's Stradivarius violin. During the funeral services Juan De la Cruz, the baritone, sang Haroldi's favorite song, "The Prayer," by Frederick Hiller.

Haroldi, who was born in Berlin of a German father and a Polish mother, thirty-one years ago, was graduated with honors from the Dresden Conservatory of Music, and as a pupil of Rapoll gained much success.

Besides his widow, the noted musician leaves a little daughter, Kascha.

STORM PROTECTION.

Nineteen property owners on Locust street petitioned the City Commissioners yesterday to improve their thoroughfare between Hill avenue and Sierra Bonita avenue, so that their property will be safeguarded from the winter storms.

The petition was signed by George F. Wellsley, Francis A. Cornish, M. K. Hartman, W. Meakes, Miss Clara Anderson, Mrs. J. E. Boyden, C. W. Newton, E. D. Bates, Ada Weeks, Miss Pauline Ioa, Mrs. J. W. Williams, Harry Cheesman, Henry Luideskog, E. J. Arries, Kate E. Christian, A. S. Porter, Carl Siebenlist, Portman and H. Galbraith.

CITY BRIEFS.

Gens, Villa and Blanco, two monster green sea turtles, tipping the scales at 175 and 150 pounds each, arrived in the city yesterday from the waters of the South Mexican coast. They will be served in the form of turtle soup at the Thanksgiving dinner which will mark the formal opening of the Hotel Maryland. The demand for reservations for dinner is so large that two will be served, one at 6:30 and the other at 8:30, while a supper will be served at 11 o'clock.

Samuel Sterling Sherman, father of H. M. Sherman of this city, said to be the oldest college alumnus in America, died yesterday in Chicago. He was 93 years old, and was a graduate of Middlebury College in 1840. H. B. Sherman, who lives here at No. 505 Lockhaven street, left here Monday to be with his father in his last hours.

The Pasadena Board of Trade is considering the adoption of the song, "Pasadena," written by Mrs. Way, who appeared yesterday morning in their rooms and sang it for a committee.

Wonderful old Chinese embroidered skirts, finest assortment in California at Grace Nicholson's Pasadena Shop. —[Advertisement.

Hotel Vista del Arroyo, Pasadena. —[Advertisement.

GAS COMPANY'S DELAY COSTLY.

GLENDALE COUNCIL REFUSES TO PERMIT TEARING UP OF STREETS.

[LOCAL CORRESPONDENCE.]

GLENDALE, Nov. 24.—The Board of Trustees appointed a committee last night to place before the people the question of municipal ownership of gas. For about six months the Southern California Gas Company has been making strenuous efforts to cut into the pavement on Brand boulevard and Broadway to make connections from their main gas line to business houses.

Prior to the paving of these streets the gas company was urged to extend the pipes to the curb line. As it failed to comply with this request the City Trustees now refuse to have the streets torn up.

The committee will ascertain the value of the gas company's holdings here with a view to settling the question by making gas a municipal property similar to light and water.

DIES IN GARDEN.

After having been dead for almost half a dozen hours, the body of Benjamin F. Boorman, a traveling salesman, was found in the garden of the family residence at No. 1410 West First street.

Mrs. Boorman was in Los Angeles during the day and it was not until she returned that her daughter, who had come in earlier in the afternoon, became perplexed at her father's failure to appear. Search in the garden then revealed the lifeless body of Mr. Boorman.

A spade lying beside him quickly led to the surmisal that overexercise had caused heart trouble.

Long Beach.

WEEK'S DELAY FOR DECISION.

Court Takes Time on Social Vagrant Cases.

Accused Florist is Doing a Rushing Business.

Market Controversy Springs up at Long Beach.

[LOCAL CORRESPONDENCE.]

LONG BEACH, Nov. 24.—Herbert N. Lowe, florist, arrested by Special Officers W. H. Warren and B. C. Brown on the charge of vagrancy as "one of the thirty-one," is still under the charge, at liberty on bail of $500. Justice Underwood, who heard arguments for the dismissal of Lowe, closed the session by announcing that he would take the motion for dismissal under advisement, and hand down his decision in one week.

Attorney R. G. Swaffield, for Lowe, cited many decisions to prove that his contention that Lowe has been once in jeopardy on the charge is correct. He contended that the discharge of Juror Ney, on the grounds that he had talked about the case to outsiders, is illegal, and that therefore there was no mistrial. Attorney B. C. Hanna, special prosecutor engaged by the city at $50 a day to assist the State's representative, argued against this contention.

If Justice Underwood grants the motion of the defense, he virtually reverses himself, as he has already ruled that Juror Ney was unfit to serve on the jury. No move has been made towards calling a new venire to retry the case.

There has been a rush of business at the Lowe flower shop since the victim achieved wide mention in the case. Lowe is unable, at some hours of the day, to take care of the business which those who do not believe him guilty bring to him. Many think him the victim of stool-pigeons. A large number of customers are women.

MARKET SQUABBLE.

A small-sized insurrection sprang up on the municipal market this morning when the Market Commission notified two score sellers of produce that they must either cease selling their wares at the new public market, a private enterprise, or they would be refused places at the municipal market.

The new market, housed in a modern building, opened its doors Saturday. A number of producers and vegetable and fruit dealers who are patrons of the municipal market secured booths at the new place of meeting of the consumer and producer.

Today, after a hurried meeting of the Municipal Market Commission, Mrs. D. M. Shreve, secretary, handed printed slips to the two score who sold at both places, notifying them that they must quit selling either at the new market or municipal mart.

D. M. Shreve stated tonight that the stand of the commission on the subject was misunderstood. He says that it came to the notice of the municipal market authorities that producers who sold at both places were dumping on the municipal market perishable wares, which they were unable to sell at the new market.

One case in point, according to Shreve, was a man who had several dressed chickens which he could not sell Saturday at the new market, and who announced in loud tones, it is alleged, that he would dump them on the municipal market. The commission, says Mr. Shreve, ruled that these producers could not sell on the municipal market.

CATHOLIC DEDICATION.

Thursday will be an important day for local Catholics. On Thanksgiving Day the imposing new St. Anthony's Catholic Church, on the southeast corner of Sixth street and Olive avenue, will be dedicated. Among the Catholic dignitaries who will participate in the dedication will be Bishop Conaty, Archbishop Francisco Mendoza of Durango, Mex., now absent temporarily from his charge; the Right Rev. Monsigneur J. M. McCarthy of Fresno, and Father Gallagher of Hollywood. The last-named priest will preach the dedicatory sermon at the celebration of solemn high mass at 10 a.m.

"Make reservations now for Corona races at the Hotel Tetley, Riverside." —[Advertisement.

HEART TROUBLE CAUSE OF END.

VETERAN FOUND DEAD IN BED IN SHACK NEAR THE SOLDIERS' HOME.

[LOCAL CORRESPONDENCE.]

SOLDIERS' HOME, Nov. 23.—Frank C. Peterson, a Spanish War member of Home Co. F, who was permitted to sleep outside the Home, was found dead yesterday in a shack occupied by him in Westgate. Surgeon Hayden, who accompanied the ambulance sent for the body, is of opinion that he died toward morning. Death was due to heart trouble.

Peterson, who served at Manila during the war, was a member of the famous battery of Utah Light Artillery, which earned distinction because of its effective execution in that campaign. He was a native of Sweden, admitted from Salt Lake City, in 1913, and was aged 60. He leaves a widow, Mrs. Marie C. Peterson, No. 443 J Second street, Salt Lake City.

General Orders, No. 49 announces that Thursday, November 25, will be observed as a holiday, with suspension of unnecessary labor. Thanksgiving Day was observed in both chapels at Soldiers' Home yesterday morning, Rev. Will Knighten delivered a sermon befitting the day, and the choir provided special music.

That the "old boys" may be well provided for on Thanksgiving Day the regular daily issue of commissary supplies has been supplemented by the expenditure of $947 in the following additional delectables: 2650 pounds of turkey, 45 boxes of apples, 1300 pounds of bananas, 325 bunches of celery, 470 pounds of cranberries, 408 cans of corn, 2180 pounds of sweet potatoes, and 650 pounds of assorted candies.

UNDER ARREST.

[LOCAL CORRESPONDENCE.]

REDONDO BEACH, Nov. 24.—What appears to be the sequel to the tragedy enacted here in the Mexican settlement, September 11, when Laza Ramirez and Crescenzia Reyen were killed, was the arrest here last night of Fernando Martinez, an alleged brother-in-law of one of the dead men. At the time of the murder Martinez was taken into custody but later on was released owing to the lack of evidence. Since then, however, sufficient evidence has been received by the officers to warrant his arrest.

ARMED TO THE TEETH.

[LOCAL CORRESPONDENCE.]

LA CRESCENTA, Nov. 24.—Much excitement is being caused here by the contemplated removal of the Glendale Sanitorium to this vicinity. The site, considering both the climate and the water supply, would be ideal. Protests from the residents of La Crescenta are ready to be shot forward in case this change is made.

The Harbor.

PERFECT SCORE WINS APPLAUSE.

Champion Torpedo Shot of Navy Makes Bullseyes.

Congressman Kent Misses His Boat up North.

Steamer Chartered to Take Wheat Southward.

[LOCAL CORRESPONDENCE.]

LOS ANGELES HARBOR, Nov. 24. —Monk Cline, who holds the torpedo record of the United States navy, made two bullseye shots yesterday at 3100 yards. Cline is the gunner's mate who has headed the list for many years as a torpedo shot. He is now on the submarine H-2. The remarkable record yesterday was made in the outer harbor, where the torpedo boats Whipple, Paul Jones, Preble, Perry and Truxton and the H group of three submarines are holding their semi-annual torpedo practice. Both shots were made at a target thirty feet long, being towed at eight miles an hour.

The H-2 grounded east of Deadman's Island a few days ago and her starboard engines have been out of commission ever since. Yesterday's perfect score was made with only the port engines running. Cline offered to bet his mates that he would make a perfect score yesterday, but found no takers, so well known is his reputation as a sure shot among the men on the mosquito fleet.

MISSES HIS BOAT.

The steamer Honolulan, which anchored in the outer harbor late last night and came into port without a pilot this morning, was short one distinguished passenger who missed the boat at San Francisco.

Congressman Kent was booked for New York and after visiting the steamer the night before she sailed from San Francisco and having his trunk put in his cabin, left for the night. Then he missed the train from his home at Kentfield, Marin county, and telegraphed that he would join the steamer here.

Kent is making the trip to New York by water to get ideas on the fortifications to be considered at the next session. The Honolulan will complete her cargo here and proceed on Thursday.

CHARTERS STEAMER.

Balfour, Guthrie & Co. have chartered the steamer Portland to take wheat from Columbia River to ports on the west coast of South America. The Portland belongs to the Globe Milling Company and is especially fitted to carry grain in bulk. She has been in the coast trade bringing grain to San Pedro.

American steamers are in great demand for the West Coast trade on account of the presence of German cruisers in these waters and the demoralization of the service of the Kosmos line of German steamers. West Coast buyers are now depending largely on the North Pacific Coast for supplies which they formerly received from other sources.

The steamers Olsen & Mahoney and the Columbia, which have been engaged in the lumber trade to this port, have also been chartered to take cargoes to South America.

CALEXICO IMPORTS.

[LOCAL CORRESPONDENCE.]

CALEXICO, Nov. 24.—For the month of October the imports at the port at Calexico amounted to a value of $203,454. This exceeds that of San Diego eight and a half times. The principal items passing through the Calexico port were 1,065,496 pounds of cotton, manufactured, valued at $55,240, and cattle valued at $100,215.

CROP REPORTS.

[LOCAL CORRESPONDENCE.]

POMONA, Nov. 24.—[illegible] fumigating crews are [illegible] working in the citrus orchards [illegible] mona Valley, having been [illegible] since August. Hundreds of [illegible] been fumigated and an effort [illegible] made to have an entirely clean [illegible] Many of the orange and lemon growers who fumigated for the first [illegible] last year are again repeating the [illegible] work this season, as it has been found that the results obtained from fumigation amply repay the [illegible]

Deputy Horticultural Commissioner Maahmeyer states that the pests in this locality are in better condition to freedom from scale [illegible] they have ever been. That this is due to the careful attention [illegible] cent years paid to spraying and fumigating.

SHIPPING RIPE FRUIT.

[LOCAL CORRESPONDENCE.]

REDLANDS, Nov. 24.—[illegible] termined effort is to be made [illegible] only ripe fruit from [illegible] season was shown today by [illegible] agers of practically every packing house in the district [illegible] only that fruit which will answer the standards of the government. The governmental [illegible] to show oranges with [illegible] soluble solids to one part [illegible]

The packers say that the [illegible] applied to all the oranges [illegible] ready for shipments from the [illegible] mas pool. The growers are advised against early shipments as the crop is not a heavy one. It is believed prices will be [illegible] Picking started in all districts but there will no be [illegible] last of this week or the first [illegible]

GO TO CALIFATRIA. [illegible] Schader, 410 Van Nuys Bldg. [illegible]

SHIPPING

HARBOR OF LOS ANGELES.

ARRIVED—TUESDAY.

Steamer Yale, Capt. Burke, from San Francisco.
Steamer Governor, Capt. Sound, via San Francisco.
U. S. Lighthouse tender Sequoia, from cruise.
Steamer Roanoke, Capt. Olsen, from San Francisco.
Steamer Washington, Capt. Beach.
Steamer President, Capt. Beach.

SAILED—TUESDAY.

Steamer Harvard, Capt. Olsen, for San Francisco.
Steamer Bear, Capt. Beach, for San Francisco.
Steamer Roanoke, Capt. Olsen, for San Francisco.
Steamer Pasadena, Capt. Rose, for Redondo.
Steamer Centinela, Capt. Nelson, for Harbor, via San Pedro.
Steamer Harbor, Capt. Lado, for [illegible]

PASSENGERS SAILED.

Steamers sail at the [illegible] farther north.

Date	From	Steamer
Nov. 25	San Francisco	[illegible]
Nov. 25	San Diego	[illegible]
Nov. 25	San Francisco	[illegible]
Nov. 25	San Diego	[illegible]
Nov. 25	Puget Sound	[illegible]
Nov. 26	Portland	[illegible]
Nov. 26	San Francisco	[illegible]
Nov. 27	Portland	[illegible]
Nov. 28	San Francisco	[illegible]
Nov. 29	San Francisco	[illegible]
Nov. 30	Portland	[illegible]
Nov. 30	San Francisco	[illegible]
Dec. 1	San Francisco	[illegible]
Dec. 1	Puget Sound	[illegible]

Date	From	Steamer
Nov. 25	San Diego	[illegible]
Nov. 25	San Francisco	[illegible]
Nov. 25	San Francisco	[illegible]
Nov. 25	San Francisco	[illegible]
Nov. 25	San Francisco	[illegible]
Nov. 25	New York	[illegible]
Nov. 25	San Francisco	[illegible]
Nov. 25	San Francisco	[illegible]
Nov. 26	Portland	[illegible]
Nov. 26	San Francisco	[illegible]
Nov. 26	San Francisco	[illegible]
Nov. 27	San Francisco	[illegible]
Nov. 28	San Francisco	[illegible]
Nov. 30	San Francisco	[illegible]
Nov. 30	San Francisco	[illegible]
Dec. 1	San Francisco	[illegible]
Dec. 1	Portland	[illegible]

LOCAL SHIPPING.

Steamer for Catalina leaves [illegible] p.m., returning at [illegible] p.m. Steamer leaves [illegible] from 10 a.m. to [illegible] Sundays. Fare [illegible] and Terminal Island [illegible] foot of Fifth street [illegible] ferry. Trips [illegible] of Catalina half hour.

Schooner [illegible]	[illegible]	[illegible]
Schooner Lucy	[illegible]	[illegible]
Schooner [illegible]	[illegible]	[illegible]
Steamer [illegible]	[illegible]	[illegible]
Steamer [illegible]	[illegible]	[illegible]
Steamer F. S. [illegible]	[illegible]	[illegible]
Steamer Gipsy	[illegible]	[illegible]
Steamer [illegible]	[illegible]	[illegible]
Steamer [illegible]	[illegible]	[illegible]
Steamer [illegible]

County New
siness: Money, Stocks, Bonds—Trade—Local Produce Market—Citrus Market

CROP REPORTS.

[LOCAL CORRESPONDENCE.]

POMONA, Nov. 24.—The di
fumigating crews are continuing
working in the citrus orchards
mona Valley, having been
since August. Hundreds of acre
been fumigated and an effort is
made to have an entirely clean
Many of the orange and lemon
ers who fumigated for the blac
last year are again repeati
work this season, as it has been
that the results obtained from
tion amply repay the grower.
Deputy Horticultural
Mashmeyer states that the
this locality are in better co
to freedom from scale pes
they have ever been. This is
due to the careful attention
cent years paid to spraying
gating.

SHIPPING RIPE FRUIT.

[LOCAL CORRESPONDENCE.]

REDLANDS, Nov. 24.—
termined effort is to be ma
only ripe fruit from Red
season was shown today
agers of practically every
house in the district agree
only that fruit which is
answer the standards of the
ment. The government demo
to show oranges with
soluble solids to one part
The packers say that the
applied to all the oranges
ready for shipments for the
mas pool. The grocers are
vised against early shipments
as the crop is not a large one,
is believed prices will be
Picking started in all sections
but there will no be packing
last of this week or the first

GO TO CALIFATRIA, Imperial Valley
and farming district. For particulars
Schaefer, 6249 Van Nuys Bldg., Los

SHIPPING.

HARBOR OF LOS ANGE

ARRIVED—TUESDAY, NOV.
Steamer Yale, Capt. Bartlett, from
Steamer Governor, Capt. Thomas
Sound, via San Pedro.
Steamer Hueneme, Capt. Lighthe
from cruise.
Steamer Roanoke, Capt. Dickson, fr
Steamer Washington, Capt. Allen,
Beach.
Steamer President, Capt. McGuan,
Beach.

SAILED—TUESDAY, NOV. 2
Steamer Harvard, Capt. White, for
Steamer Bear, Capt. Nopander, for
San Francisco.
Steamer Roanoke, Capt. Dickson, f
San Francisco.
Steamer Pasadena, Capt. Mickson, f
Steamer Centralia, Capt. Johnson,
Francisco, via San Pedro.
Steamer Bandon, Capt. Lindberg, for

PASSENGER SCHEDULE.

Steamers call at San Pedro to and
further north.

TO ARRIVE.

Date.	From—Steamer	Due.
Nov. 25	San Francisco, Harvard, Pasific	Nov. 25
Nov. 25	San Diego, Santa Rosa	Nov. 25
Nov. 25	San Francisco, Bear	Nov. 25
Nov. 25	San Francisco, Yale	Nov. 25
Nov. 26	Puget Sound, Governor	Nov. 26
Nov. 26	San Francisco, Pasadena	Nov. 26
Nov. 26	San Francisco, Yale	Nov. 26
Nov. 27	Puget Sound, Governor	Nov. 27
Nov. 27	San Diego, Yale	Nov. 27
Nov. 28	San Francisco, Yale	Nov. 28
Nov. 29	San Francisco, Harvard	Nov. 29
Nov. 30	New York, Bandon	Nov. 30
Nov. 30	San Francisco, Yale	Nov. 30
Nov. 30	San Diego, Yale	Nov. 30
Dec. 1	Portland, Roanoke	Dec. 1
Dec. 1	San Francisco, Bear	Dec. 1
Dec. 1	San Diego, Santa Rosa	Dec. 1
Dec. 1	Puget Sound, Governor	Dec. 1

TO DEPART.

Date.	To—Steamer	Due.
Nov. 25	San Diego, Santa Rosa	Nov. 25
Nov. 25	Puget Sound, Governor	Nov. 25
Nov. 25	San Francisco, Bear	Nov. 25
Nov. 25	San Francisco, Yale	Nov. 25
Nov. 26	San Francisco, Pasadena	Nov. 26
Nov. 26	San Francisco, Yale	Nov. 26
Nov. 27	Puget Sound, Governor	Nov. 27
Nov. 27	San Diego, Yale	Nov. 27
Nov. 28	San Francisco, Yale	Nov. 28
Nov. 29	San Francisco, Harvard	Nov. 29
Nov. 30	New York, Bandon	Nov. 30
Nov. 30	San Diego, Yale	Nov. 30
Dec. 1	Portland, Roanoke	Dec. 1
Dec. 1	San Francisco, Bear	Dec. 1
Dec. 1	San Diego, Santa Rosa	Dec. 1
Dec. 1	Portland, Yosemite	Dec. 1

LOCAL CARRIERS.

Steamer for Catalina Island leaves
a.m., returning at 5 p.m. Fare, $3
steamer will touch at Fish Canyon
from 10 a.m. to 1 p.m. Fare, $2.50
Redondo at 2:30 p.m. Fare, $1.
Terminal Island leaves foot of
foot of Fifth street for Terminal
every half hour. Fare, 25c.

IN PORT.

Schooner Sadie E. Salmon,
Schooner Lucy, from
Schooner Caroline E. Kruger,
Schooner Mary Dodge, from
Schooner William H. Marston,
Steamer Oliver J. Olson, from
Steamer Hoquiam, from
Steamer Homer, from
Steamer Redondo, from
Steamer Yale, from San Francisco.

COASTWISE CARGO CLEA

Steamer Watson, Coos Bay, 1,000
Steamer Coronado, Coos Bay, 1,000
Steamer Meteor, Coos Bay, 1,000
Steamer Bandon, Coos Bay, 1,000
Steamer Roanoke, San Francisco, 1,
Steamer Nanking, San Francisco, 1,
Steamer Norwood, Coos Bay, 1,000
Steamer Bear, San Francisco, 1,000
Steamer Dakotan, San Francisco, 1,
Steamer Oregonian, San Francisco,
Steamer Governor, San Francisco,
Steamer Manchuria, San Francisco,
Steamer Pasadena, San Francisco,
Steamer Harvard, San Francisco,
Steamer Centralia, San Francisco,
Steamer Daisy, San Francisco, 1,
Steamer Santa Rosa, San Diego,
Steamer Yale, San Francisco, 1,

TO AND FROM FOREIGN PO

French bark Admiral Cochet, for
British bark Crown of Toledo, for
Sept. 21.
British barkentine Inchmarlo, for
Sept. 22.
Steamer Comino, New York.
Steamer Behanzin, New York.
Steamer Evelyn, New York.
Steamer Peter P. Carey, New York.
Steamer Dorothy, New York.
Nov. 19. Steamer Daisy, New York.
Old Colony, New York.
Steamer Stanley Dollar, New York.

Steamer Minnesota, New York.
Steamer Ohioan, New York.
Steamer Pleiades, New York.
Steamer Santa Clara, New York.
Steamer Dakotan, New York.
Steamer Dakotan, Portland, Oregon.
Danish steamer Oregon, New York.
Steamer Oregonian, New York.
Steamer Arizonan, New York.
Steamer Manchuria, New York.
British steamer Marie Dollar, New

loading.
British motorship Fabiola, Coos
Swedish motorship Ingeborg, Coos
Stockholm, Lewis Portsmouth, Nov.
Steamer Lewis, Portsmouth, Nov.
Steamer Nanking, Puget Sound,
Steamer Tenyo Maru, Puget Sound,
Nov. 17.
Steamer Georgian, New York.
Steamer Minnesota, San Francisco,
Nov. 20.
Steamer Lucia, Lockenbie, San
Nov. 20.
Steamer Jeanie, New York.

TIDE TABLE

Wednesday, Nov. 25	4:54	11:06	5:24
Thursday, " 26	5:42	11:54	6:12
Friday, " 27	6:30	12:42	7:00
Saturday, " 28	7:18	1:30	7:48
Sunday, " 29	8:06	2:18	8:36
Monday, Dec. 1	8:54	3:06	9:24
Tuesday, " 2	9:42	3:54	10:12
Wednesday, " 3	10:30	4:42	11:00

NOTE—In the above table
tides are given for the
Standard time. To obtain
Santa Monica tides add
hour, fourth tide counting

POST PRIN

The steamboat
arrived today from
is to be docked
on the Terminal
were brought to
to the Pacific
will proceed to

The steamer
Bank
account of a
to San Francisco
schooners
Centralia for
Laguna.

Passengers
today
the Harvard
from San

Thursday.

Financial.

TE BANKS OLD TO WAIT.

Admission to Reserve stem is Delayed.

Vheat than Ever be ted Next Year.

of Foreign Trade ging Our Way.

[BY A. P. NIGHT WIRE.]

STON, Nov. 24.—Admis
the banks and trust com
the Federal reserve system
a difficult problem for the
serve Board, which has
ded not to make final regu
overs such admissions un
opportunity to discuss the
representatives of such
No date has been set for
ting, but it is probable
alled in the near future.
ns of more than 100
and trust companies—
several large institutions
on file with the board,
ay follow the announce
ney in regard to their
The meeting would be held
, and an opportunity of
the board's suggestions

has been encountered by
attempting to define how
ank can go in loans on
It is desired that the as
mber banks remain fairly
o strict regulation ap
l cases might interfere
which now have large
ed on real property, but
their maturities so ar
ans are constantly falli

has suggested to several
h about time bank mem
Federal Advisory Council
o that a meeting of
to be held here early next
of the banks have chosen
, but others have not.
eeting will not be called
ans have been working
weeks, so that its mem
a fair idea of what may

the board show a con
up in rediscounts. New
ly rediscounted about
dollars' worth of com
Chicago over a million
ans about the same
other reserve cities
The rediscounts in
week total more, how
the first four days last

of the first installf
er banks has been al
A few banks have
mbers of the board
the money would be
ty. In no instance
ose a few banks yet
district. Altogether
that close to $260,
gold certificates is
ension of the twelve

REATEST IN HISTORY.

[BY A. P. DAY WIRE.]

ON, Nov. 24. — The
area in the world's
planted for the 1915
sult of the European
pinion of Charles M.
ultural expert of the
of Agriculture. In a re
ade today, Mr. Daugh

of the war in Europe,
tendency exists to in
age of wheat. Doubt
ensive area in the
world will be seeded
west autumn and com
prospective heavy de
important food grain
countries of Western
ll heading conditions
surrounding stimulus
both winter and spring
two great exporting
North America and to
now being finished un
circumstances in Brit

RAILIAN CROP.

[BY A. P. DAY WIRE.]

ON, Nov. 24. — The
ction of wheat in Au
ls is from $2,000,000
ndala, the Internation
Agriculture at Rome
ed in a cablegram to
of Agriculture. The
was 104,000,000
ght caused the reduc

CE OF TRADE INGING BACK.

[BY A. P. DAY WIRE.]

ON, Nov. 24.—Exports
ipal ports which han
e of foreign business
,197 for the week ended
ed against imports of
after a trade balance
$14,000,000 in favor of
York, leading
trade balance for the
more than $46,000,000.

OAN LISTS ARED CLOSED.

[BY EARLE AND A. P.]

ON, 24.—Lists of sub
the greatest war loan
going to $350,000,000
or more than half the
British national debt,
day.

time when the Lon
ange is closed and im
$100,000,000 of fresh
imposed, the result
remarkable, indicative
power of the country to
ment to prosecute
successful end.
ns poured in from
and from insurance
colonial as well as
Kingdom.

Financial.

FINANCIAL.

OFFICE OF THE TIMES,
Los Angeles, Nov. 25, 1914.

Bank clearings yesterday were $2,158,783.74, a decrease of $968,854.40, compared with the same day last year, and a decrease of $820,816.82, compared with the same day in 1912.

	1914.	1913.	1912.
Monday	$3,316,916.28	$3,771,705.20	$4,015,590.80
Tuesday	2,158,783.74	4,097,588.14	3,989,350.56

COMMERCIAL.

Blue rose rice is the latest variety of this cereal to reach Los Angeles from California fields. It is some of the first produced in America for commercial distribution, and is grown from a Java seed. It sells for ½ cent a pound less than the Honduras head rice, which at the present time is bringing from $5.50 to $6.00 a hundredweight. There has been a tremendous increase in the demand of rice, according to the local dealers, owing to the fact that the South American trade, which usually buys from Europe, and the far East, is unable to secure its supply there, and is taking all American rice that is offered. Exportation during this year has been phenomenal, and can only be attributed to unusual circumstances, the amount having increased almost tenfold in a single year. In 1913 the exports are said to have amounted to 1,486,993 bags, while up to the present time the export is said to have reached 10,448,300 bags. The new California rice is beginning to move at this time, and because of quality is finding a ready call, despite Texts and Louisiana production that has been going on for years. Prices on rice at this time are $5.50 on unpolished rice; $4.50 to $4.75 on Japanese rice; $4.75 to $5.25 on California; $5.00 on Siam; $3.75 on broken rice.

Receipts of local eggs were 146 cases, and case count sold at 45 at the close of the Produce Exchange session, which was the final quotation, showing a decline of 1 cent. In San Francisco the price was up ½ cent, to a 49½ cent basis. Butter was stationary in the local market, and up 1 cent in the northern market. Receipts were 59,200 pounds. Northern fresh cheese showed a decline of ½ cent in the north, and was weak here at 16. A very active demand for fancy cheese was reported. Receipts were 1030 pounds.

Potato arrivals were 3676 sacks. Onion receipts were 952 sacks, and the market is firm. Bean arrivals were only 106 sacks, and sweet potato arrivals were 194 sacks. In these staples the market was unchanged.

Apple arrivals were 8453 boxes. Belledeurs are cleaning up fast. There were a few changes in the price of grapes, these showing slight advances. Some of the vegetables on the list also were higher. Hay in all varieties showed from 50 cents to $1.00 a ton increase in value, this owing to a good call.

LOCAL PRODUCE MARKET.

Prices Current.

Following are jobbing quotations unless otherwise specified:

EGGS—Fresh ranch, case count, 45; candled, 49; Petaluma-Santa Rosa, extra, 50½; northern, case count, 49½.

BUTTER—Creamery extras, 36 per lb.; firsts, 34; country, 28; ladles, 27. The jobbing price is from 3 to 4 cents higher than above quotations.

CHEESE—California fresh, 15@15½; eastern ladies, 18½; eastern twins, 17@17½; longhorns, 18½@19; Oregon triplets, 17½; imported Swiss, 34@38; domestic Swiss, block, 20@21, Limburger, 20@22; Edam, 8.00@8.50; Sierra, 1.10@1.20; Canada cream, 95@1.00; Roquefort, 38@40; German breakfast, 90; cream brick, 19@20.

CITRUS FRUITS—Navels, 2.45@2.65; Valencias, fancy pack, 2.75@3.00; lemons, packed, 3.00@3.25; loose, 2.25@2.50; pulos, 1.50; grapefruit, seedless, 2.20@2.35; limes, 75@1.00 basket.

FRESH FRUIT—Apples, Bellefleurs, 70@90; Jonathans, Oregon, 1.35@1.50; Washington, 1.50@1.65; Utah, 1.25@1.50; Spitzenbergs, 1.25@1.35; Roma Beauties, 1.35@1.50; Pearmains, 75@90; bananas, 3½@4; pineapples, 6@6½; casabas, 1.35@1.50 per dozen; watermelons, 1½@2 lb.; figs, 1.00@2.25 per box; grapes, per lug box: Tokays, 1.35@1.50; Red Emperors, 1.35; Black Morocco, 1.10@1.25; Cornichons, 1.25@1.50; Malagas, 1.25@1.35 per crate; Bartlett pears, 70@8 per box; Winter pears, 1.50; Flemish Beauty, 1.80@1.90 packed box; persimmons, 3@7 per lb.; pomegranates, 1.50 per box.

BERRIES — Strawberries, 7@9 basket; cranberries, Early Howe, 7.75@8.00 per bbl.; Late Howe, 8.75@9.00; guavas, 8@4 per basket.

GREEN VEGETABLES—These quotations are for first-class shipping stock: Beets, 30@35 doz.; carrots, 30@35 doz.; oyster plant, 20@25 doz.; turnips, 30@35 doz.; leeks, 35@40 doz.; parsnips, 25@30 doz.; peas, 6@8 lb.; spinach, 20 doz.; cabbage, 65@75; lettuce, 90@1.10 crate; escarole, 40 doz.; green onions, 15@20 doz.; mint, 75@40 doz.; artichokes, 50@90 doz.; peppers, 3@5; chile peppers, 4@5 per lb.; rhubarb, 80@85 per box; cucumbers, 1.00@1.25 per lug; hothouse, 50@75 per doz.; horseradish, 15@16; summer squash, 60@75 per lug; crookneck squash, 30@40; Hubbard squash, 1¼@1½ lb.; tomatoes, 60@80 lug; celery, northern, 2.20@2.35 a crate; local, 1.75@2.00 crate; string beans, 8@7; Lima beans, 5@6; eggplant, 4@5; cauliflower, 70@80 per doz.; okra, 9@10; pumpkins, 1½@2 lb.

POTATOES — Northern Burbanks, 1.20@1.50 per cwt.; Shimas, 1.50@1.60; Saltinas, 1.90@2.00; Lompocs, 1.90@2.00; Idaho spuds, 1.20@1.25; sweets, 75@85 lug; 1.50@1.65 cwt.

BEANS—Pink, No. 1, 4.15@4.25; Lady Washington, 4.85@5.10; small whites, 4.90@5.00; Limas, No. 1, 5.60@5.75; Garvanzas, 6.00@7.50; black eyes, 4.90@5.25; lentils, 8.00@9.00.

RICE—Per 100 lbs., head, 5.50@6.00; blue rose head, 5.25@5.50; Japanese, 4.50@4.75; California, 4.75@5.00; Siam, 5.00; broken, 3.50@3.75.

ONIONS AND CHILE—Strings, 15; loose, 14; chile telpins, 1.00 lb.; ground chile, 10@12; Japanese, 16; corn husks, 10; do., cut, 12; onions, White Globes, 2.00@2.15 per cwt.; Australian Browns, 90@95; Yellow Danvers, 90@95; garlic, 16@17.

HONEY — Comb, fancy water white, 14; white, 12; light amber, 11; extracted, light amber, 5½; white, 6; water white, 7; beeswax, 32 per lb.

DRIED FRUITS—(25-lb. boxes; faced 50s, ¼c less.) Apples, evaporated, 50s, choice, 6¾@6½; ex. choice, 7; fancies, 7½; apricots, choice, 8½; extra choice, 9; fancy, 10. Currants, bulk, bbls., 10½; 60 16-oz. packages 11½; 50 12-oz. packages, 8½. Nectarines, 12½; pears, 8@12; plums, pitted, choice, 5½; fancy, 6; prunes, choice, 20-30s, 17; 30-40s, 11; 40-50s, 9½; 50-60s, 8½; 60-70s, 8½; 80-90s, 6½; 90-100s, 5½; figs, 1.25 10-lb. layer box.

RAISINS, FIGS AND DATES—Raisins, seeded, 36 16-oz., choice, 7@8; fancy, 7¼@8½; 45 12-oz., choice, 6@6½; Not-a-seed, 36 16-oz., 8½; 2-crown loose, 50-lb. box, 6; 2-crown, loose, 50-lb. box, 6½; 4-crown loose, 50-lb. box, 7½; Sultana, unbleached, 6½; bleached seedless, 11½@12; Thompson seedless, 36 1s, 8½@9; 2-crown, L.L., 20 lbs., 1.45@1.55 box; 3-crown, L.L., 20 lbs., 1.75 box; 4-crown, L.L., 20 lbs., 2.00 box; 5-crown, L.L., 20 lbs., 2.50@2.75 box; 6-crown, L.L., 20 lbs., 3.00@3.25 box. Figs, white, 12 12-oz. cartons, 85; do., 16-oz. cartons, 90; do., 12 16-oz. cartons, 1.10; do., 50 6-oz. cartons, 1.50; loose, black, 25-lb. box, 6@6½ lb.; loose, white, 25-lb. box, 8½@9 lb.; imported, 18@20 lb. Dates, Golden, 60-lb. boxes, new, 7½ lb.; Golden, pkgs., 9 lb.; Fards, 60-lb. boxes, 11 lb.; Fards, 12s, 12½@13 lb.

NUTS—New Almonds, fancy, IXL, 21@22; Ne Plus Eltra, 20@21; thinshell Drakes, 15@16; hardshells, 14@15; cocoanuts, per dozen; filberts, 18; pecans, large, 17; peanuts, California raw, 6; eastern, 7½; Japan, 7½; rice corn, 5.00@5.25; walnuts, budded, 21½@22; jumbos, 19½@20; softshell, No. 1, 17@18; softshell, No. 2, 14; unbleached, 13@14.

POULTRY — Prices to producers: Broilers, 24; fryers, 20; roasters, 15; old cocks, 9; hens, 15@18; turkeys, 18@20; ducks, 17, geese, 14; squabs, pigeons, doz., 2.00.

LOCAL PRODUCE.
FURTHER MARKET QUOTATIONS.

LIVE STOCK—(Furnished by Pacific Coast Beef and Provision Company:) Steers, 6½@7; heifers, 5½@6; cows, 5@5½; bulls, 4@4½; wethers, 4.25@4.50; ewes, 4.00@4.25; lambs, 3.50@4.00; yearlings, 4.25@4.50; hogs, 7.00@8.00.

LAMBS — Lambs, plain, 14; do, caul, 12½; lamb racks, 18; trimmed, lambs, 17; fore lambs, 12; hind lambs, 13; loins, 18; legs, 13½; shoulder and breast, 11; No. 2 lambs, 13; mutton, shoulder and breast, 9.

MUTTON — Yearlings, 12; wethers, 12; ewes, 11; racks, 14; legs, 13; loins, 14½; saddles, 12½; trimmed mutton, 13½; fore quarters, mutton, 9½; shoulder and breast, 9; No. 2 mutton wether, 11; No. 2 mutton ewes, 10; tongues, each, 2½; plux, each, 8; heads, skinned, each, 8; brains, each, 5; hearts, each, 2½.

BEEF — (Furnished by Cudahy Packing Company:) No. 1 steers, 12; medium steers, 11½; No. 1 cows, 11½; medium cows, 11¼; steer hind quarters, No. 1, 13; do., medium, 12½; cows, hind quarters, 12; fore quarters, 10½; do., kosher, 10; good bulls, 10; No. 2 bulls, 9½; short loins, 17; pin bone loins, 18; loins, No. 1, 15; do., medium, 14; cow loins, 13; ribs, No. 8-rib cut, 12; do., 7-rib cut, 14; ribs, medium, 11; cow ribs, 11; loin butts, 14; short chuz, 10½; full chux, 10¼; triangles, 10; plates, 9½; steer rounds and rumps, 13; do., rumps off, 14; do., butt on, 13½; heifer rounds, 12½; tenderloins, fresh, 30; do., frozen, 25; shoulder clods, 16; boned chux, 12@12½; shanks, 5; flank steak, 15; whole flanks, 11; do., fat off, 12½; beef suet, 8; cod fat, 8; sweetbreads, fresh, 20; do., frozen, 10-lb. tins, 30; fresh tongues, 17; pickled tongues, 18; cooked tripe, 4; cleaned tripe, 5; hearts, 8; livers, fresh, 10; do., frozen, 10; ox tails, fresh, each, 8; do., frozen, lb., 8; brains, each, 8; kidneys, each, 8; feet, 10; heads (barbecue,) each, 3.00.

VEAL—120 lbs. and under, 17; 121 to 150 lbs., 16½; 151 lbs. and up, 16; sides, 60 lbs. and under, 17; 61 to 80 lbs., 16½; 81 lbs. and up, 16; hinds, 45 lbs. and under, 20; do., 46 lbs. and up, 19; fore quarters, 45 lbs. and under, 13; do., 46 lbs. and up, 12.

PORK—Dressed hogs, head on, 14; do., heads off, 15; trimmed hogs, 16½; loins, fresh, 20½; do., Diamond C, frozen, short, 20; legs, fresh, 15½; shoulders, fresh, 13½; picnics, fresh, 12½; butts, 13@14½; bellies, 17; leaf lard, 12; trimmings, 12; tenderloins, fresh, 35; do., 10-lb. tins, frozen, 32½; spare ribs, 13; do, frozen, 12; heads, per lb., 7; backfat, 11½; tails, 9; do., frozen, 9; neck bones, 6; pigs' feet, 4; hearts, per lb., 5; livers, each, 5; kidneys, per lb., 6; tongues, per lb., 10; snouts, per lb., 5; ears, per lb., 8½; chitterlings, 5; brains, each, 2; jowls, 10.

HAMS — (Furnished by various wholesale establishments:) Per lb.: Armour's Star, 23; Star, boiled, 32½; Shield, 22; skinned, 23; picnics, 15½; Colonial, 14; minced, 15½; Cudahy's Diamond C hams, 12-16, 20½; do., skinned hams, 21½; do., boiled, 30½; Rex hams, 12-16, 19½; Rex skinned hams, 21½; Pioneer hams, 10-16, 19½; skinned, 21½; boiled hams, 30½; boneless, 31½; Pacific Coast Beef and Provision Company Majestic, boiled, 30½; Laurel, 12-16, 19½; Laurel, skinned, 20½; Laurel, boiled, 29½; Century, 10-16, 18½.

BACON — Armour's Star, 30; Armour's Shield, 6-8, 27½; 8-10, 26½; 10-12, 25¾; Colonial, 6-10, 24½; 10-12, 23½; 12-14, 22; Pacific Coast Beef and Provision Company, S. & S., Majestic, 4-6, 30; 6-8, 29; do., Laurel, 6-8, 28; Laurel, 8-10, 25; do., Laurel, 10-12, 24½; do., Laurel, narrow, 5-7, 22; do., Century, 6-10, 23½.

SALT AND SMOKED MEATS—D. S. bellies, 16; D. S. fat backs, 13½; D. S. clear backs, 15; D. S. extras, 16; smoked bellies, 22; do., fancy, 10½; tongues, 19; do., smoked, 32; strips, 16; insides, 31.

PICKLED MEATS—Pigs' feet, kits, 1.25; do., bbls., 3.75; do., ½ bbls., 5.25; do., bbls., 12.50; H. C. tripe, kits, 1.15; do., ¼ bbls., 2.60; do., ½ bbls. 5.00; do., bbls., 12.00; lamb tongues, kits, 2.50; ¼ bbls., 5.00; ½ bbls., 12.75; bbls., 24.00; plate beef, ½ bbls., 10.00, bbls., 19.00.

SUGAR—Prices quoted below are for Los Angeles. Pomona country list is 5c higher; Colton city list is 10c higher; Colton country list is 17½c higher. Prices are based on sacks; bbls. add 10c; ½ bbls., 25c and boxes, 50c per 100 lbs. All prices are net cash, less 25 cents per cwt. 15 days. Beet, granulated, 5.70; standard cane, 5.90; standard berry, 5.90; cubes, (sacks,) 6.15; cubes, (5-lb. boxes,) 6.45; candy gran., 6.05; powdered, 6.00; 10-lb. boxes, 5.90; extra C, 5.40; Golden C, 5.30; D, 5.20; Dominoes, 10.20; Dominoes, 2s, 10.60; Superior, 7x, powdered, bbls., 6.65; Superior, 7x, powdered, ½ bbls., 6.80; Superior, 7x, powdered, 50-lb. boxes, 7.05; Superior, 7x, bar, bbls., 7.05; Superior, 7x, bar, ½ bbls., 7.20; Superior, 7x, bar, 25-lb. tins, 8.75; Superior, 7x, 50-lb. boxes, 7.55.

SALT—(San Pedro Salt Co.) Blue Crown cartons, 48 2s, 1.60; do., cartons, 20 5s, 1.40; Angelus, bales, all sizes, 1.65; Blue Cross bale salt, 150-lb. bales, 75 2s, 50 3s, 30 5s, 15 10s, 6 25s, bale, 1.75; Blue Cross dairy salt, 16.00 ton; Angelus dairy, 50s, 15.00 ton; Wilmington table, 50s, 15.00 ton; ½ ground and ice cream, 50s, 10.00 ton; do., 10s, 9.50 ton; rock, 50s, 10.00 ton; do., 100s, 9.50 ton; table, 100s, 4.75, 8.75 ton. Kansas Salt, R.S.V.P., 20 5s, 2.90; do., 30 2s, 2.50; Purity, 24 2s, 200; Seal, 36 2s, 1.35; Wyandotte, 62 3s, 3.20 bale; 54 3½s, 4.25 bale; 28 8s, 3.25 bale; 16 10s, 2.95 bale; 12½ 2s, 6.25 bale; 25 10s, 5.95 bale; Riverside or Perfection, 86 1¾s, 2.50 bale; 38 4s, 2.40 bale; 15 10s, 2.35 bale; ice cream, 20 10s, 3.00 bale; Ashland dairy, 50s, 25.00 ton; lump, 280s, 3.00 bbl.; kiln dried, 50s, 65; lump, rock stock, 25.00 ton. Quantity prices, one or assorted, miscellaneous sale: White Crystal, 36 2s, 1.35 case; do., 15 5s, 1.15 case. (One case free with 5.) Shaker, 24 pkgs., 1.80; Sunflower, 50 shakers, 1.55; D. C. table, 24 3s, 2.10; Diamond Crystal, 30 3s, 5.23; do., 100 3s, 5.50; do., 200 1½s, 5.75; D. C. cooking, 24 3s, 1.80; Worcester brand, Ivory salt, 24 2½ cartons, 1.75; bbls., 100 3-lb. sacks, 5.00; do., 70 4-lb. sacks, 5.00; do., 60 5-lb. sacks, 5.00; do., 20 ¼-lb. sacks, 4.75; do. 30 10-lb. sacks, 4.75.

GRAIN AND FEED — Per 100 lbs.: Alfalfa meals, 1.20; alfalfa molasses, 1.25; granulated, 2.65; bone meals, 1.90; blood meals, 3.45; XXXX beef scraps, 3.10; barley, rolled, 1.40; charcoal, 2.50; XXXX chick feed, 2.10; do., bale of 20 5-lb. bags, 3.00; corn, eastern whole, 2.30; corn, whole, yellow, 2.20; whole white corn, 2.30; Kaffir corn, 2.20; Egyptian corn, 1.80; corn, cracked, 2.25; XXXX dry mash, (a superior egg food,) per 90-lb. sacks, 2.00; grit, granite, 80; mill, 8.15; red feed oats, 1.95; white feed oats, 1.90; rolled oats, 1.95; feed meal, 2.30; cheap oats, 1.75; corn shells, 65; oyster shell, 1.30; scratch feed, 95@2.20; bran, 1.55; shorts, 1.85; No. 1 wheat, 100-lb. sacks, 2.25; milo maize, 1.85; ollcake meals, 2.05; rye seed, 1.95; cracked, 2.20.

WHEAT FLOWER—Quoted by bbls.: Capitol Milling Co.: Capitol, 7.00; Aurora, 6.30; Trophy, 5.20; No. 1 hard bakers' 6.80; bakers' extra bd, and Cal. wheat blend, 6.60; Our Giant, 6.90; Eclipse, 6.00. Los Angeles Milling Co., Forex, 7.00 per bbl.; Purity, 6.30; Morning Glory, 5.10; Just Right, bakers' flour, 6.80; Forex bakers' extra, 6.60; bakers' pastry, 6.00.

	5-lb. bags.	10-lb. bags.	25-lb. bags.	50-lb. bags.
Cornmeal, white	3.80	3.60	3.50	3.40
Cornmeal, yellow	3.80	3.60	3.50	3.40
Graham flour	3.80	3.60	3.50	3.40
Buckwheat flour	5.15	4.95	4.85	4.75
Rye flour or meal	3.90	3.70	3.60	3.50
Oatmeal, steel cut	5.30	5.10	5.00	4.90
Oatmeal, ground	5.30	5.10	5.00	4.90
Hominy, large, small	4.30	4.10	4.00	3.90
Cracked wheat	4.30	4.10	4.00	3.90
Entire wheat flour	3.90	3.70	3.60	3.50
Pearl barley	6.80	6.60	6.50	6.40
Split peas, yellow	7.90	7.70	7.60	7.50
Split peas, green	7.90	7.70	7.60	7.50
Farina	4.40	4.20	4.10	4.00
Nutri Germ	4.80	4.60	4.50	4.40

HAY—Alfalfa, 10.00@13.00 a ton; barley hay, 12.00@16.00; tame oat hay, 13.00@16.00; timothy hay, 14.00@17.00; wheat hay, 10.00@14.00; straw, 6.00@9.0.

Oil List.

Pearl Oil or Union, water white iron bbls. and wagons ..... .09
Pearl oil or Union, water white, cases, 5s ..... .16
Elaine oil, cases, 2 5s ..... .26½
Eocene oil, cases, 2 5s ..... .19
Aurora Headlight in cases ..... .19
V. M. & P. naphtha, iron bbls., drums ..... .12½
V. M. & P. naphtha, cases, 2 5s. .19½
Red Crown and Union gasoline, iron bbls. and tank wagons.. .12½
Red Crown and Union gasoline, cases, 2 5s ..... .19½
Union benzine, iron bbls and tank wagons ..... .11½
13.00@16.00; timothy hay, 14.00@17.00; wheat hay, 10.00@14.00; straw, 6.00@9.00
G. M. gasoline, in bbls. ..... .37
G. M. gasoline, in cases ..... .44½
Union G. M. gasoline, in bbls. or tank wagons ..... .33
Union G. M. gasoline, in cases.. .40
Engine distillate, cases, 2 5s.. .06
Linseed oil, raw, in bbls. ..... .57
Linseed oil, raw, in cases, 2 5s. .62
Linseed oil, boiled, in bbls..... .59
Linseed oil, boiled, in cases..... .64
Turpentine, in bbls. ..... .62
Turpentine, in cases. ..... .69

New York Curb Stocks.

[Furnished by E. F. Hutton & Co., Members New York Stock Exchange, 118 West Fourth street, Los Angeles.]

NEW YORK, Nov. 24.—Closing quotations:

	Bid.	Ask.		Bid.	Ask.
Beaver	20	22	Man. Shirt.	47	47
Belmont	4¾	4¾	Do. pfd.	87	90
Braden Cop.	5⅝	6⅛	Mass. Tran.	7-16	9-16
Can Cop.	¾	1½	Marconi	2¾	2¾
Chino Cop.	1	1¼	Mason Val.	1¾	1¾
Davis Daly.	¾	1	McK. Dar.	65	60
El Paso ...	¾	1	Mines of A.	2¾	2¾
First Nat..	¾	1½	Mond. Ton.	80	85
Fraction ..	10	12	Mts. Ex.	30	35
Florence ..	40	45	Nev. Hills.	28	25
Gild. Daisy.	3	5	Nipissing	5¾	5¾
Gold. Cons.	1⅜	1⅝	N. Star ..	18	22
Greene Can.	25	27	Ohio Cop.	17	18
Halifax ..	25	30	Tob. Prod.		
Iron Blos..	1¾	1 3-16	pfd.	80	80
I. C. Rub..	4	5	Tonopah ..	6¾	7¼
J. Butler..	70	73	Tono. Ex..	2¾	2 9-16
Jumbo Ex..	1⅜	1⅝	Tribullion ..	2-16	¼
Kerr Lake..	4¾	5	U. Ind.	35	37
Keystone ..	½	1⅛	Willys O. ..		
La Rose ..	3	4	Do. pfd..	85	95
L. Y. Coal..	140	150	Yukon	2	2¼

New York Oil Stocks.

[Furnished by E. F. Hutton & Co., Members New York Stock Exchange, 118 West Fourth street, Los Angeles.]

NEW YORK, Nov. 24

	Closing quotations:			Close—	
	Bid.	Ask.		Bid.	Ask.
Anglo-Amer.	14	14½	P. Oil..	275	280
Atlantic ..	650	660	Prairie ..	115	118
Borne S	260	265	Ohio Cal.	264	270
Buckeye ..	115	120	Oil Inland	475	480
Chicago ..	630	640	Oil Nat.	240	250
Colonial ..	90	105	Oil Ky..	240	260
Continental	220	225	Oil Ok..	225	230
Crescent ..	40	42	Oil N. Y.	190	193
Cumberland	135	140	Oil Okla.	480	490
Eureka	270	280	Penn	510	515
Galena	170	175	Union T..	81	83
Illinois ..	260	265	U. S. Oil.	7	8
Indiana ..	210	215	Vacuum ..	230	235
Kansas	10	11	Wilcox ..	90	95
Mexican ..	30	32	Bd. Min..	32	35
Midwest ..	180	185			

Following is range of quotations

The Public Service.

At the City Hall.

MORE POLICE FOR WINTER.

COMMISSION ASKS COUNCIL FOR PROTECTION.

Immediate Action Likely to Handle Undesirables that Come for the Balmy Days in the Southland—Harbor Commission Opens Fire on City Attorney's Office.

The Police Commission and Finance Committee of the City Council will meet today to arrange for the employment of twenty-five additional patrolmen during the winter months, to take care of the expected undesirable visitors of the winter, and to help in the suppression of crime. The Chief explained the situation to the Police Commission yesterday. Immediate action to handle the unwelcome "tourists" is likely.

RAPS ATTORNEY.
WOODMAN IS PEEVED.

President Woodman of the Harbor Commission says the commission is not getting its share of legal advice from the City Attorney, although the commission maintains deputies and clerks in the City Attorney's office. He says that there is one delay after another until he is very tired and the commission will stand for it no longer.

"For over a year we have been trying to get the City Attorney to commence suit against the Southern Pacific to obtain possession of the west 100 feet of the Southern Pacific right of way between Wilmington and San Pedro. Nearly two years ago the Council declared the strip forfeited because the railroad had never used it. Notwithstanding no suit has ever been brought.

"Then the commission sent to the attorney the draft of an agreement with the Outer Harbor Dock and Wharf Company for connecting certain tracks with those of the city. This draft was drawn by the Southern Pacific attorney. We didn't like it and sent in a redraft to the City Attorney, but instead of the City Attorney sending a redraft of the agreement to us, it came from the Southern Pacific attorney again."

The commission will prepare a statement of protest to be filed with the Council if better service is not obtainable, says President Woodman.

WANT MORE COURTS.
TO RELIEVE CONGESTION.

The coming Legislature will be asked to create two additional police courts in Los Angeles, according to a decision made yesterday by the Police Commission. One of the new courts is to be a night court, if the plans carry. Chief Sebastian and City Prosecutor McKeeby laid the matter of the present crowded conditions before the Police Commission yesterday. The necessity for immediate relief was urged.

Mayor Rose admitted that the new courts are badly needed, and suggested that the City Prosecutor lay the matter before the Legislature. First the matter will have to be approved by the Council, and it will be shown to the members of that body that an additional expense of $14,000 a year will have to be entailed.

"The night police court is not only a necessity, but would be a humanitarian measure," said Chief Sebastian. Such a court, he said, would be used to avoid the keeping of men in jail over night in many instances and relieve the congestion in court the following day.

Prosperity is Here!

Another significant evidence of the returning prosperity reached Los Angeles yesterday in the form of a letter to the Mayor from Field, Roberts & Co., a bonding house in Cincinnati, which states that the firm is in the market to buy Los Angeles bonds. Mayor Rose immediately referred the letter to the City Treasurer, who has communicated with the Cincinnati firm, stating that Los Angeles has bonds for sale and welcomes the reopening of the bond market.

The City Treasury contains $6,500,000 in power bonds, voted by the people last spring, and an effort will be made by the city to sell them at once.

For Parking Adams.

City Engineer Hamlin yesterday recommended to the City Council that the proposed parking of Adams street from Grand avenue to Hoover street be graded to the subgrade of the adjoining roadway as part of the contract for paving this part of Adams street. He further recommended that the improving and maintenance of the parking be decided by the property owners and Council before the ordinance be presented. The Public Works Committee will consider the matter so that the proposed work may go ahead at once.

City Hall Notes.

More defects were found yesterday in the Third-street tunnel. Rotten timbers, two courses of bricks, where there should have been nine, and a disintegration of the lining at various places in the tunnel were discovered. President Whiffen of the Finance Committee visited the tunnel yesterday and saw more expense coming up.

The regular meeting of the Municipal Club will be held in the City Council chamber Friday evening, when nominations for officers for the ensuing year will be made.

The Motion Picture Censors' Board was reorganized yesterday with A. P. Tugwell, president; Elbert Deffebach, vice-president, and E. T. Jorgensen, secretary.

Social club liquor licenses were issued yesterday to the East Side Merchants' Club at No. 2122 North Broadway, and to the Rex Social Club at No. 107½ North Main street.

UNDER BOND NOW.

Judge Wellborn reduced the bond of Mrs. Helen Fowser from $2500 to $1500 yesterday, and she was given the day to perfect the instrument. The woman is alleged to be one of the locally famous smuggling operators, headed by her husband, Henry Fowser, who is at liberty on a $3500 bond. Some time ago she was released on her own recognizance, representations having been made to Dist.-Atty. Schoonover, that she was about to become a mother. As soon as Mr. Schoonover learned the situation, he insisted that she be immediately taken back to jail on a bond of $2500, but this was reduced.

GUILTY WIRELESS OPERATOR.

In the United States District Court yesterday A. W. Eaton pleaded guilty to operating a radio station without a license from the government, and was fined $10 by Judge Wellborn. He is the second man to plead guilty to this violation of law here since its enactment by Congress.

At the Courthouse.

HAYWARD CASE TO BE RETRIED.

ANOTHER HEARING IS GRANTED THE DEFENDANTS.

Newly-discovered Evidence Promises to be a Feature of New Trial. The First Brought Out Much Spicy Testimony and Some Inside History of the Family.

Mrs. Louise R. Hayward's $100,000 alienation of affection suit against Dr. Henderson Hayward, her father-in-law, his son, Thomas F. Hayward, and his daughter, Mrs. Laura Ayres, will be re-tried. The defendants' motion for a new trial, which was argued some time ago, was granted by Judge Houser yesterday.

One of the features of the new trial, the former trial resulting in the jury awarding Mrs. Louise Hayward $25,000 July 2, last, will be newly-discovered evidence. Just what this is has not been made known. In the former trial Mrs. Louise Hayward testified that she was married to Lester Hayward at Baltimore, July 31, 1913. They came to Los Angeles the following October. Prior to that, she said, she had not known her husband's parents. Two days after she arrived here, she met Mrs. Ayres at the Alexandria. The visit was a short one and resulted in Mrs. Hayward calling on Mrs. Ayres at her home.

The conversation was allowed by the court on the understanding that it bound Mrs. Ayres only. Mrs. Hayward testified that Mrs. Ayres asked: "Louise, what did Lester come to Los Angeles for? We don't want him here. None of us want him here. He has disgraced us. Father does not want him here."

On another occasion she told Mrs. Hayward there was nothing for Lester to do but to get out of Los Angeles. She said:

"If you wish to go to Venice, you can send your trunk here at our apartment."

Mrs. Hayward replied:

"What can I to do? I can't leave my husband."

"If he leaves you and goes to Brazil for four years, are you fond enough of him to be true to him for four years?" Mrs. Ayres said.

Mrs. Hayward's reply was:

"I don't know what I would do without my husband for four years."

"Well, he has got to get out of Los Angeles; we don't want him here," continued Mrs. Ayres.

According to Mrs. Hayward, a bitter bit of history was told her by Mrs. Ayres. She asked her:

"Why, Louise, don't you know about Lester?" And then she told Mrs. Hayward, the latter testified, that Lester had illegitimate children by some woman named Ethel.

Mrs. Hayward alleged in her complaint that Lester was got out of Los Angeles by the use of money on the condition that it would be continued to be supplied if he abandoned his wife. All of these allegations were denied by the Haywards.

In the motion for a new trial the grounds given were newly-discovered evidence, excessive damages, irregularity in the proceedings with respect to certain orders of the court, conduct of the plaintiff upon the trial whereby the defendants were prevented from having a fair trial, misconduct of the jury, insufficient evidence to justify the verdict, and no acts of commission chargeable to the defendants.

TO JAIL
UNTIL HE PAYS

Elton D. Cheesebrough was granted a stay of execution by Judge Monroe on the 16th inst. The time was up yesterday and when he still failed to produce $82.50, back allmony and interest, he was committed to the County Jail. He will stay there until this amount has been paid.

The Cheesebroughs were divorced in February, 1913. The decree was granted to the wife on the ground of extreme cruelty. They were married at Janesville, Minn., April 18, 1870, and eight children were born, five of whom are living. Mrs. Cheesebrough alleged that her husband was worth $24,000. The court found he owned property valued at $17,707.50, and she was awarded a portion of it.

One of the allegations made by Mrs. Cheesebrough was that her husband, to annoy and humiliate her, took another woman to the theaters and cafes, refusing Mrs. Cheesebrough money for food for herself. She named as corespondent Edna Dean. Mr. Cheesebrough conducted a store at No. 212 East Ninth street.

ATTACKS WILD.
ALLEGES INSANITY.

Mrs. Millie Cape, aged 63 years, of Butte, Mont., is contesting the will of her daughter, Mrs. Ada Held, who left her $40,000 estate to her husband, Richard Percy Held, a policeman, on the ground that she was insane at the time she executed it. The will was executed May 24, 1912. In the same month, but two years later, Mrs. Held was adjudged insane and sent to Patton, where she died May 4, last.

Mrs. Cape is represented in Judge Houser's court, where the contest was called yesterday, by Attorney Thomas C. Gould, as guardian, owing to her incompetency. She was not present in court. To offset the allegation of unsoundness, Mr. Held points to the incident in 1912, when he was shot by a burglar and was taken to the Receiving Hospital. Mrs. Held rushed to the hospital upon hearing of the shooting, affectionately embraced her husband and made all arrangements to have him well cared for.

In his opening statement, George P. Adams, associated with Mr. Gould in fighting to break the will, stated that Mrs. Held had been suffering for years with a malady which resulted in paresis. Mrs. Cape, as an heir-at-law, seeks to break the will to have the estate administered so she will share in it.

THIRD TIME.
SEQUEL OF EARTHQUAKE.

The quiet title suit of Frederico Pena against Title Insurance & Trust Company, Leo J. McGuire and Rev. Joseph S. Glass, to recover ten acres in Santa Monica Canyon, which the defendants claim by virtue of a deed, made its third appearance in court. It came on to trial before Judge Works yesterday, and dips back to the earthquake, which created havoc in Valpraiso many years ago.

Mr. Pena alleges that the deed to the property was given to his father by his mother, while the former was in Chili, and that it was destroyed in the fire following the earthquake. The children were born and raised on the place.

The Roman Catholic Church claims it received the deed from Mrs. Pena. The Pena children refused to vacate the premises.

LOST POINT.
BREACH OF PROMISE SUIT.

Samuel M. Warmbath, who is alleged to have promised to marry Olive J. Findlay, but married another, lost a point yesterday when Judge Morrison overruled his demurrer to the complaint and gave him ten days to answer.

Miss Findlay alleged that the promise to marry was made September 1, 1907. At his request the marriage was postponed until the death of his mother. The latter died in 1913. Miss Findlay waited for Mr. Warmbath to keep his word, and when he took on a new bride, she brought suit for $10,000 for breach of promise.

FILM SUIT.
DIRECTORS AT OUTS.

The control of the Norbig Film Manufacturing Company is involved in proceedings before Judge Morrision yesterday. The suit before the court on an order to show cause was brought by Frank V. Biggy, a director, against Frank E. Norton, president of the company. The organization of the company, apparently had not been completed, because the directors were unable to get together in a division of the stock.

The court suggested that the litigants buy a set of bylaws, organize the company, adopt the bylaws and settle the stock question. Mr. Biggy apparently did not care for this procedure and the attorneys proceeded to argue the matter.

The court was finally able to get the parties to agree to a compromise, a feature of which is the exchange of offices, Mr. Norton to go into the darkroom and Mr. Biggy to take Mr. Norton's place in the office. The matter will come before the court again on Monday.

COURT PARAGRAPHS.
PROCEEDINGS IN BRIEF.

FAULT WAS HERS. Florence M. Haag, 3 years old, lost an arm in an accident on Thirty-ninth street near Halldale, June 17, last, and brought suit for $50,000 against the Los Angeles Railway Corporation. The corporation alleged that she was playing in the street and ran into the car. The case was tried before a jury in Judge Cole's court yesterday, the verdict being for the defendant.

SUIT ON NOTE. Judge Legerton gave judgment yesterday for $2000 and $115 attorney's fees in the suit of Mary Millar against George E. Reed, Edith Hammond, the Golden West Home Builders of Los Angeles and seven other defendants, to foreclose a mortgage. A promissory note of $2000 was given by Mr. Reed, secured by a mortgage. A dispute arose as to when the interest was due. The judgment is against the property.

DAMAGES AWARDED. Mrs. Laura Butman, who was injured on the Whittier bridge when the auto of William van Dahlen ran into it, recovered $842 damages in Judge Wellborn's court yesterday. The accident occurred January 8, last. Mrs. Butman suffering a broken rib. Mr. Van Dahlen claimed he was driving behind a hay wagon and was not responsible for the accident.

GUARDIANS APPOINTED. Mrs. Flora Beatson was appointed guardian for the person of her husband, Andrew K. Beatson, a mining man, and Trust Officer Grigsby of the Los Angeles Trust & Savings Bank, guardian of his $75,000 estate by Judge Rives yesterday. The property is mostly in stocks and bonds. Mr. Beatson was interested in the Guggenheim mines. He is now at the California Hospital, where he was operated on. According to Mrs. Beatson's petition, he is incompetent. The bonds were fixed at $75,000 each.

INCORPORATIONS. Continental Commercial Association, incorporators J. Ziegner-Uriburu, August Batz, J. M. Bobledo, Ireneo Rotea, Bautista Civeti, John T. Butler and Jose Sansinena, capital stock $500,000, subscribed, $100; Sanitary Paper Company, incorporators A. S. Hickey, John L. Kirkpatrick, George B. Walrath, L. B. Smith and Edward R. Hickey, capital stock $100,000, subscribed $5; Grace Pentecostal Church of the Nazarene of Downey, incorporators Paul Fike, Madge Frederick, Mary Thompson, James Nichols and Sue Winstead, no capital stock.

MAKING NEW PARK.

Moneta Children Start Beautifying, Parents Catch the Fever and the Grounds Are Transformed.

A new city park is being created as a result of the activity of the children attending the Moneta school. The youngsters began working so hard to win the prize offered by the Beautifying Los Angeles City Committee of the 1915 General Committee that their parents caught the fever.

The Moneta Parent-teacher organization now has decided to make the two and a half acres of school ground into a park. The front is being put into lawn and the children's garden is being planted in the rear. A handball court, ball ground, tennis court and other accessories of the playground are to be added.

No other land was available for a city park, and civic center, and when the children started beautifying the entire population of Moneta fell into line.

PLACER MINING CLAIMS.

Suits Filed Involving Several Hundred Such in San Bernardino County over Ownership.

Suits were filed in the United States District Court yesterday by H. C. Fursman, H. A. Baker and W. Huff, against Thomas W. Peck, Stella Schuler and Joseph K. Hutchinson, involving several hundred placer mining claims in San Bernardino county.

It is alleged that an effort is being made by Pack and others to secure the interests of the plaintiffs in the holdings, for the alleged reason that they had not paid their share of the assessment work on the property.

The prayer of the petitioners is that the defendants be restrained from asserting any right, or title in the interest of the plaintiffs in the property; that an accounting of funds already spent be had, and that the defendants be enjoined from forfeiting the right of the plaintiffs in the placer mining claims.

GIVE THE BOYS AND GIRLS A CHANCE!

Let Them Learn History From a Master Historian.

Larned's History of The World is his latest work, and a veritable monument to his genuis and learning. He is the author of the world-famous History for Ready Reference, which has gone into every school, college and public library in this country, and which some librarians say is worn out by constant handling quicker than any other reference book on their shelves.

With this handsome set of five volumes, one really needs no other history in his library. It covers 7000 years of the world's records, and is embellished with what are probably the most beautiful illustrations ever seen in a work of this character. Everything that ever happened in history, that is worth remembering or recording, is here told in a masterly style, so clear and simple that even a child finds the work fascinating. The coupon printed elsewhere in today's paper, explains the generous terms by which The Times readers can secure the set almost free.

These books are now on display at The Times main and branch offices, First and Broadway and 619 S. Spring street.—[Advertisement.

Anita Demonstration!

—Anita Toilet preparations, guaranteed absolutely pure, are favored on the dressing tables of hundreds of Los Angeles women. During today's demonstration a sample bottle of the famous Peg o' My Heart Anita perfume will be given to each person attending.

(Hamburger's—Second Floor—Today)

Hamburger's

BROADWAY AND HILL EIGHTH STREETS

SUNSET BDWY. 1168 —— HOME 10063

Special Thanksgiving TURKEY Luncheon 60c

Chicken Gumbo Soup
Roast Young Turkey with Cranberry Sauce
Brown Sweet Potatoes
Pumpkin Pie
Pot of Coffee, Tea or Milk

—*A treat in store for Hamburger's Cafe Diners today. A musical program by Kekuku and his four Royal Hawaiian singers, 12 to 1 o'clock.*

(Cafe Beautiful—Fourth Floor—Today)

Imperial Valley Turkeys, 28c Pound

—*Fancy Imperial Valley stock, all tender and meaty and fattened, ready for the Thanksgiving table delivered alive and freshly dressed in Los Angeles.*

—*Turkeys ranging in weight from 6 to 15 lbs.—today 28c pound.*

—Dressed Hens, 55c each.
—Dressed Ducks, 27c lb.
(No Phone Orders; None C. O. D.)

For your Thanksgiving outing—

$3 Cameras, $2.59

—This is the famous 2-A Buster Brown camera which takes a clear-cut picture size 2½x4¼ inches —$2.59, the one day-price, is for today only, remember.

Take a Flashlight of the Thanksgiving Party!

—Snapshots of family gatherings are always treasured. With "Actino" Flash Cartridges these are easily taken and they're very inexpensive.

Box of 6 for 12-foot room, 25c.
Box of 6 for 18-foot room, 40c.
Box of 6 for 30-foot room, 50c.

Don't forget to provide films for Thanksgiving pictures. A complete line of roll and pack films here.

(Hamburger's—Main Floor—On Sale Today)

Beauty and economy combined—

Casseroles, $1.95

—These brown fire-proof dishes with white porcelain linings and handsome nickel plated frames, cook foods more appetizingly and more economically than any others of which we know. Choice of round shapes 7 and 8 inches in diameter, or oval shapes 8 in. in diameter, $1.95.

Also 8½ or 9½ inch Pie Dishes, $1.00.

(Hamburger's—Basement—Today)

Baby Day!

Yardage Goods Hemmed Free

—There'll be ever so many opportunities for mothers to save on materials for baby garments today. Space to mention only a few instances—

80c Bolt of Birdseye at 69c

—The 20-inch width; sealed, sanitary 10-yard packages —an unusual quality that is free from dressing. —Savings, too, on Comfy bedding—

$3.00 Crib Comfortables, $2.00

—Wonderfully rich in appearance, for they're covered with brocaded silk mull in floral patterns. Deeply bordered and with silkoline backs; size 32x45 inches.

$5.00 Crib Comfortables, $3.50

—These are filled with the finest cotton obtainable, satin covered, with Union silk back; size 32x45 inches.

(Hamburger's—Main Floor—Today)

Strictly Fresh Ranch Eggs, 45c Doz.

—Fresh Eastern Eggs at 35c a dozen.
—Fancy Queen Olives at 30c a bottle.
—Fancy Ripe Olives at 40c a quart.
—Red Wing Grape Juice, pint bottle, 20c.
—Canned Shrimps, 15c can. —Lee & Perrin Sauce, 25c.
—Van Camp's Soups, 3 cans 25c. —Tuna, 3 cans 25c.
—Norwegian Sardines, 2 cans 25c. —Tabasco Sauce, 35c.
—Fresh Eastern Oysters, bulk, 20c a dozen.
—Fresh Boiled Lobsters, 19c each.

Fresh Eastern Oysters, 27½c Pint Can

—Fancy Imported Citron at 30c pound.
—Fancy Orange or Lemon Peel, 20c pound.
—Fancy Cluster Raisins at 10c a pound.
—Fancy Seeded Raisins, 2 packages for 25c.
—Fancy Recleaned Currants, 2 packages for 25c.
—Fancy Calimyrna Layer Figs, 15c a pound.
—Fancy Fard Dates at 18c a pound.
—Fancy Mixed Nuts, 2 pounds for 35c.
—Late Howe Cranberries, 9c a quart.
—Fancy Northern Celery, 5c bunch.

Plum Puddings!

Individual size 8 1-3c each
Medium size 20c each
Large size 50c each

—Plum Pudding, the delicious, tasty kind—made by the Hamburger corps of expert chefs. Featured at prices, too, that make it a real economy—and think of the time and inconvenience it'll save, while Mrs. Hostess is preparing the Thanksgiving feast.

Home Made Mince Pies, 35c. Large Size
Home Made Pumpkin Pies, 30c.
Hamburger's Mincemeat, 2 lbs. 35c.

Hamburger's Special Blend Coffee, 30c pound.

Imported Delicacies	*Del Monte Products.*
—Prime Caviar, 45c.	—Pumpkin, 10c a can.
—Preserve Fish & Pickle, 35c.	—Catsup, 3 bot., 25c.
—Bar-le-Duc, 20c.	—Asparagus Tips, 20c can.
—Pate-de-Foie, 15c.	—Pineapple, 2 cans 25c.
—East India Chutney, $1.00.	—Tomatoes, 3 cans 25c.
—Fancy French Peas, 25c.	—Cranberry Sauce, 20c jar.
	—Early June Peas, 10c can.

(Grocery and Delicatessen—4th Floor—Today)

Thanksgiving suggestions—

Silverware

—*The designs are uncommonly beautiful; the qualities—thanks to Hamburger quantity purchasing—uncommonly high for such small prices—*

Sterling Silver Table Ware, $1.00 each
Silver Plated Salts, Peppers, 25c pair
Fine Silver Plate Sugar Racks, 95c.
Silver Deposit Lemon Plates, 95c each
Sterling Silver Lemon Forks, 75c each
Wm. Rogers & Sons, Cold Meat Forks, $1.
Sterling Silver Tea Spoons, set 6, $4.
Nut Cracker, 6 Picks, 25c set.
Tea Balls, with strong spring, 50c each
Oval Casseroles, 2-pint, $2.00.
Sterling Deposit Marmalade Jars, $1.
Sterling Deposit Sugar and Cream
Six Tea Spoons, 70c set.
Silver Plated Sandwich Plates, $2.50
Silver Plated Fruit Bowls, $2.50 each

(Hamburger's—Main Floor—Today)

$5 Decorated Cottage Sets

—An underprice disposal of all the maker had on hand, at $5.00 instead of $2.95 the set.

—K. T. K. semi-porcelain with tion, 42 pieces—a complete —think of the price—$2.95.

(Hamburger's—Basement—Today)

40c Assorted Chocolate Dipped Candies

—Chocolate creams, honeycomb chips, cocoanut caramels, walnut chips and dipped buttercups—today 25c lb.

—No phone orders; no deliveries for less than five pounds to a customer.

(Main Floor—On Sale Today)

RASH ON FACE SPREAD

Ran Up to Ear. Itched and Scaled. Cuticura Soap and Ointment Months Trouble Gone.

Granton, Wis.—"The rash started on my face and spread to my neck and ears. It was very bad, deep, red, and would scale over. My face was so disfigured that I was ashamed to go out. It itched and burned so that I would scratch in my sleep and it would keep me awake. I would get up in the morning and my pillow would be covered with blood. I had the rash about two months before I started using Cuticura Soap and Ointment. I used one cake of Cuticura Soap and one box of Cuticura Ointment and was entirely healed." (Signed) Mrs. Ida Kuehl, Jan. 2, 1914.

Cuticura Soap (25c.) and Ointment (50c.) are sold throughout the world. Sample of each free, with 32-p. Skin Book (20c.). Address: "Cuticura," Dept. L, Boston. Post-card "Cuticura" suffices.

SUPERIOR TO SAMPLE RELIEVES IN

Transformation.

FAIRYLAND COMPLETE.

San Diego Exposition is Ready.

Buildings Done Ahead of Time Await Installation of Displays.

Hundreds of Acres Blooming in Profusion of Plants and Flowers.

Gates will Open at Stroke of Bell on the First of January.

[BY A. P. NIGHT WIRE.]

SAN DIEGO (Cal.) Nov. 25.—Frank P. Allen, head of the division of works, today notified officials of the Panama-California Exposition that his work is complete and ready for their inspection and approval.

This means that the Panama-California Exposition proper, the buildings and beautification of grounds, is finished. There is still construction work, that of buildings as conditions on the isthmus, the amusement street, but the exposition itself, the part planned as the main show, is complete as it will be on the opening, January 1, with the exception of the installation of exhibits.

"Not a bare wall on the grounds and not a square foot of exposed ground which has not been planted," the way Supt. Allen summed up his work to officers of the exposition. The area of adobe valleys and brown, bare hills have been transformed into a fairyland of shrubbery and flowers, blooming in a riot of profusion.

Under the direction of the division of works have been constructed the Cabrillo bridge, one of the longest and highest concrete bridges in the world, costing $150,000; the Fine Arts

THE WORLD'S NEWS
THE HEART OF IT
IN TODAY'S TIMES
RETOUCHED, CLASSIFIED

The Foremost Events of Yesterday in Northern Poland. (2) Germans Retreat in France and Belgium. (3) Zapata Defies Belgian Relief Work. (5) Forest Fires Menace San Diego Exposition Completed.

INDEX.

PART I. TELEGRAPH NEWS.
San Diego Exposition Complete.
German Retreat Resembles Rout.
Export Trade Shows Revival.
Fleet Welcome to Santa Ship.
Heavy Friction with Colombia.
Weather Report: City in Brief.
PART II. PICTORIAL CREAM SHEET.
Big Deep Hole; Drop Them in.
Playing New Game Costly.
Patriotic Call to Charitables.
Editorials: Pen Points: Verse.
Society Affairs: At the Theaters.
News from Southland Counties.
Yesterday's Financial Summary.
Public Service: City Hall, Courts.
PART III. IN FIELD OF SPORTS.
Corona Mecca of Automobilists.
German Plays L.A.A.C. Eleven.
American Football Favorite.
Gossip of the Playhouses.

SUMMARY.

THE SKY. Clear. Wind at 5 p.m., northwest, velocity 8 miles. Thermometer, maximum, 86 deg.; lowest, 58 deg. Forecast: Fair Thursday. For complete weather report see last page of Part I.

SAN DIEGO CITY. A State Charity Commission declared that all persons who refused work should be killed like vermin. A grand jury filed its final report, in which it severely criticised County Clerk

The Board of Public Works invited the Panama expert tomorrow to tell them how to save $1,000,000 a year in the administration of the city government. There was some discussion of possible candidates for Mayor next June.

The City Council decided that the floor of the Broadway tunnel must be lowered, despite the protests of the minority.

The County Clerk's office was moved to the residence, where the Sheriff-elect took the oath of office among his friends.

The widow of the late John Singleton was a European banker with a title. A housebreaker captured two youthful burglars who attempted to hold him up in a coffee-house.

Thanksgiving services will be conducted today in many religious institutions.

SOUTHERN CALIFORNIA. A physician formerly was head of a Los Angeles hospital killed himself with gas because of ill health.

Santa Barbara county grand jury accounted

Special Notice: Readers will bear in mind, in connection with the war news, that the various dispatches will be published as briefly and as many be. These will be published briefly and truly express the origin, character and importance of the news, but not always for the accuracy of the war